

## **FOLD NGS F35 400-450-500-600**

### **Spare Parts Manual**

Article number: MES92  
Language: EN  
Production year (from): 2009  
Prod. Series nr (from):  
MAPOHxx091570 < Mach. ID <=



## FOLD NGS F35 400-450-500-600 / Table of Contents



PosNo.	Assembly group	Page
	HEADSTOCK	1
	CASING AND TRANSMISSION	2
	SIDE DEFLECTORS	3
	LATERAL GEARBOX	4
	CENTRAL GEARBOX	5
	REAR LEVELLING BAR	6
	ROLLER HITCH 4-4,5M	7
	ROLLER HITCH 5-6M	8
	UPPER TRANSMISSION	9
	TRACK ERADICATOR	10
	PACKER ROLLER Ø500	11
	PACKER ROLLER Ø600	12
	DISC ROLLER FOLD NGS F35 600	13
	CRUMBLE ROLLER	14
	FLEXLINE ROLLER	15
	ACTIPACK ROLLER	16
	MARKER	17
	HYDRAULIC SYSTEM	18
	HYDRAULIC LIFTING SYSTEM	19
	HYDRAULIC LOCKING SYSTEM	20
	HYDRAULIC ROLLER LIFTING SYSTEM	21
	HYDRAULIC MARKER SYSTEM	22
	ELECTRO-HYDRAULIC SYSTEM	23
	ELECTRO-HYDRAULIC LIFTING SYSTEM	24
	ELECTRO-HYDRAULIC LOCKING SYSTEM	25
	ELECTRO-HYDRAULIC ROLLER LIFTING SYSTEM	26
	LOAD SENSING	27
	ELECTRO-HYDRAULIC MARKER SYSTEM	28
	ELECTRO-HYDRAULIC CENTRAL MARKER	29
	ELECTRO-HYDRAULIC COULTER ARM SYSTEM	30
	ELECTRICAL SYSTEM	31
	SEEDER ATTACHMENT DF1 AND DF2	32
	ELECTRICAL SYSTEM DF1 AND DF2	33
	SEED DRILL HITCH	34
	LIGHT SUPPORTS	35

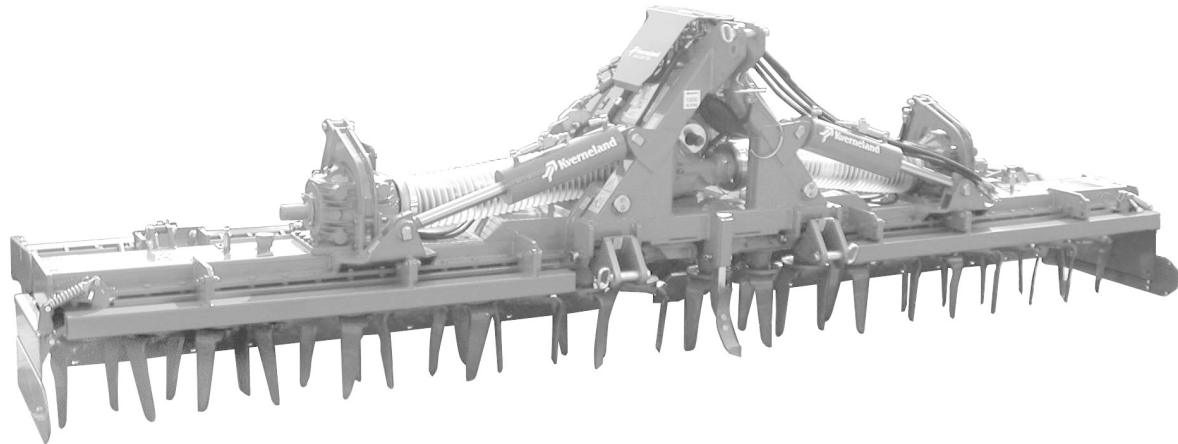

## FOLD NGS F35 400-450-500-600 / Table of Contents



PosNo.	Assembly group	Page
	SEED DRILL HOSES CONNECTION	36
	OIL COOLER SYSTEM	37
	DRIVELINE 0005E886	38
	DRIVELINE 0005E887	39
	DRIVELINE 00055E916	40
	DRIVELINE 00055E917	41
	DRIVELINE 00055E918	42
	DRIVELINE 00055E919	43
	DRIVELINE 0005G6001	44
	DECALS	45

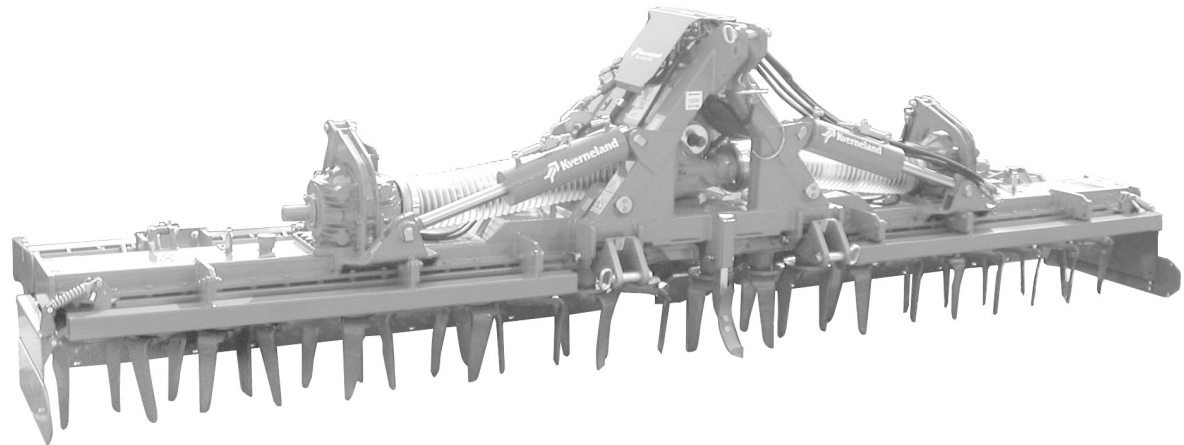



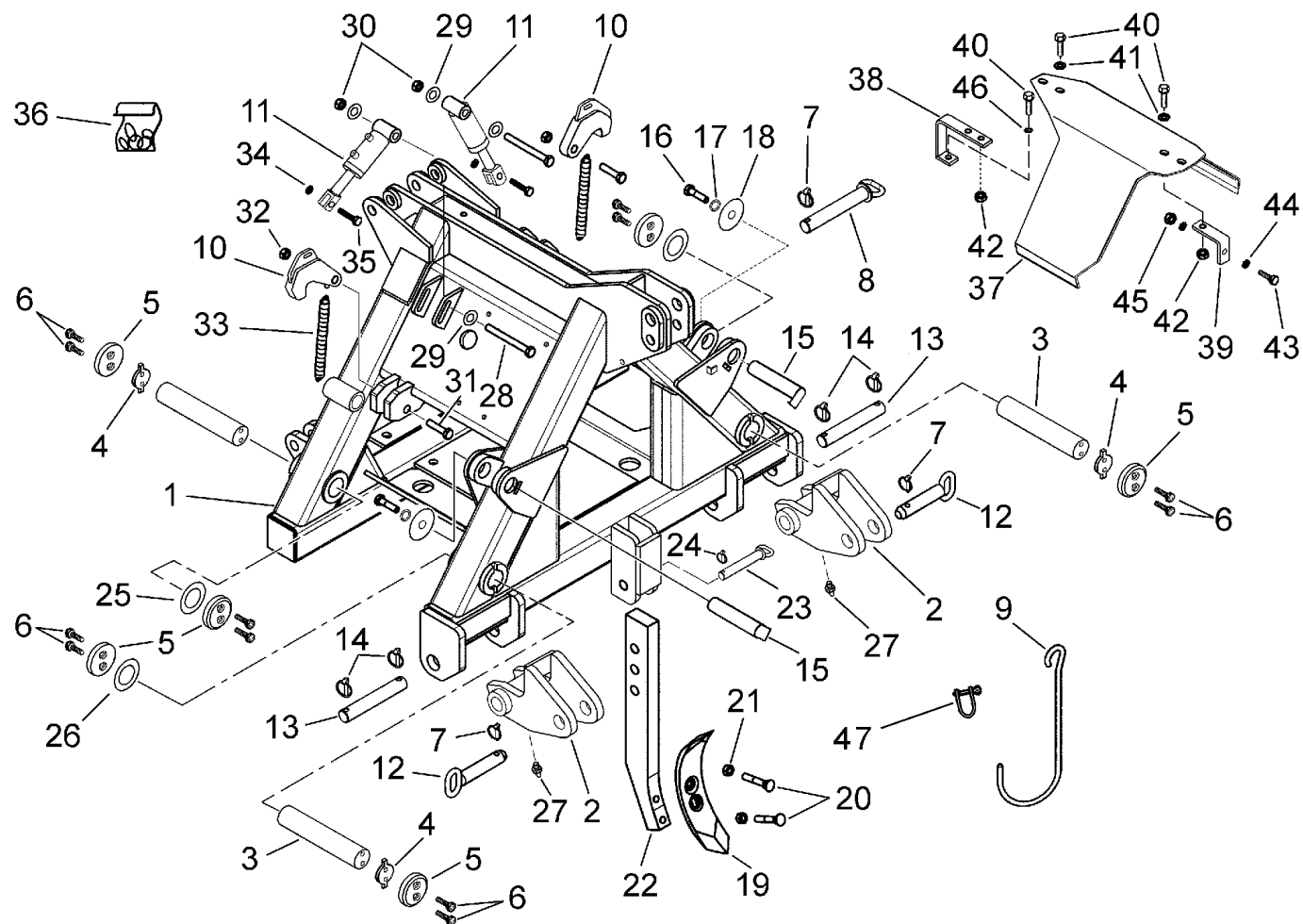

MES92-FOLD\_NGS\_F35\_01\_02

# FOLD NGS F35 400-450-500-600 / HEADSTOCK



PosNo.	Part No.	Qty.	Description	Remark
1	MA49000200	1	3 POINT SUPPORT	
2	MA49000135X	2	LOWER HITCH	
3	MA49000460Y	4	PIVOT F35 GALVANIZED	
4	MA49000461Y	4	BLOCKING PLATE PIVOT	
5	MA49000462Y	8	PIVOT PLATE F35	
6	KG00546900	16	CHEESE HEAD SCREW M10X30 8.8	M10x30 UNI5931 8.8
7	MA00009142	3	PIN DIAM.9X44 EX-00009141	Ø9X44
8	MA49000190Y	1	PIVOT 3°POINT 3°CAT. ZINC. F35	3 CAT.
9	MAE000H19Y	1	CARDAN SUPPORT	
10	MA49000355Y	2	F-35 SAFETY HOOK	
11	MAE032F31X	2	HYDRAULICK JACK SE D35/20 L165 C65 KV	
12	MA49000138Y	2	PIN FOR SUPPORT F35	
13	MA49000329Y	2	PIN	
14	MA0001248	4	SPINA A SCATTO DIAM.11X50	Ø11x50
15	MA49000141Y	2	PIVOT	
16	KG00476261	2	HEX. SCREW M12X20 8.8	M12x20 UNI5739 8G
17	KG01277761	2	SPRING WASHER M12	Ø12
18	MA0100087Y	2	ROSETTA D.12,5X67SP.2,5 ZINC.	Ø12,5 x 67 sp.2,5
19	MAE000K32X	1	WHEEL BRAKET	
20	MAE001K35Y	2	SCREW M12X70	M12x70 TSPQST Zn
21	MA00002027	4	NUT BIBLOCK M 12 DIN980 CL.8	M12 Biblock DIN980 Cl.8
22	MAE000F57Y	1	STALK (30X60 MM)	
23	MA0101083Y	1	PIN EX 0100083	
24	MA00010502	4	PIN DIAM.6X42 EX 00010501	Ø 6x42
25	MA000065701	2	SPACER 61,6X50,2 SP1	61,6x50,2 SP1
26	MA000065702	2	SPACER 61,6X50,2 SP2	61,6x50,2 SP2
27	MA0000926	2	GREASER	M10X1 Dritto
28	KG00360861	2	HEX. BOLT M14X110 8.8	M14X110 5737 8.8 ZN
29	KG01267661	4	WASHER M14	Ø14 UNI6592 ZN
30	MA00002016	2	NUT M 14 CONELOCK	M14 BIBLOCK DIN980 Cl.8
31	KG00367000	2	HEX. BOLT M20X90 8.8	M20X90 UNI 5737
32	KG01068161	2	LOCK NUT M20 8	M20 BLOCK DIN985
33	MA7000931Y	2	SPRING EX 7000931	
34	KG01052161	2	HEX. NUT M12 8	
35	KG00336900	2	HEX. BOLT M12X45 10.9	M12x45 UNI5737 10.9
36	MAKTF058	1	GASKET KIT	
37	MA49000235	1	COVER	
38	MA49000237Y	1	REAR COVER SUPPORT	
39	MA49000236Y	1	COVER SUPPORT	
40	KG00474261	3	HEX. SCREW M10X25 8.8	M10x25 UNI5739 8.8 Zn

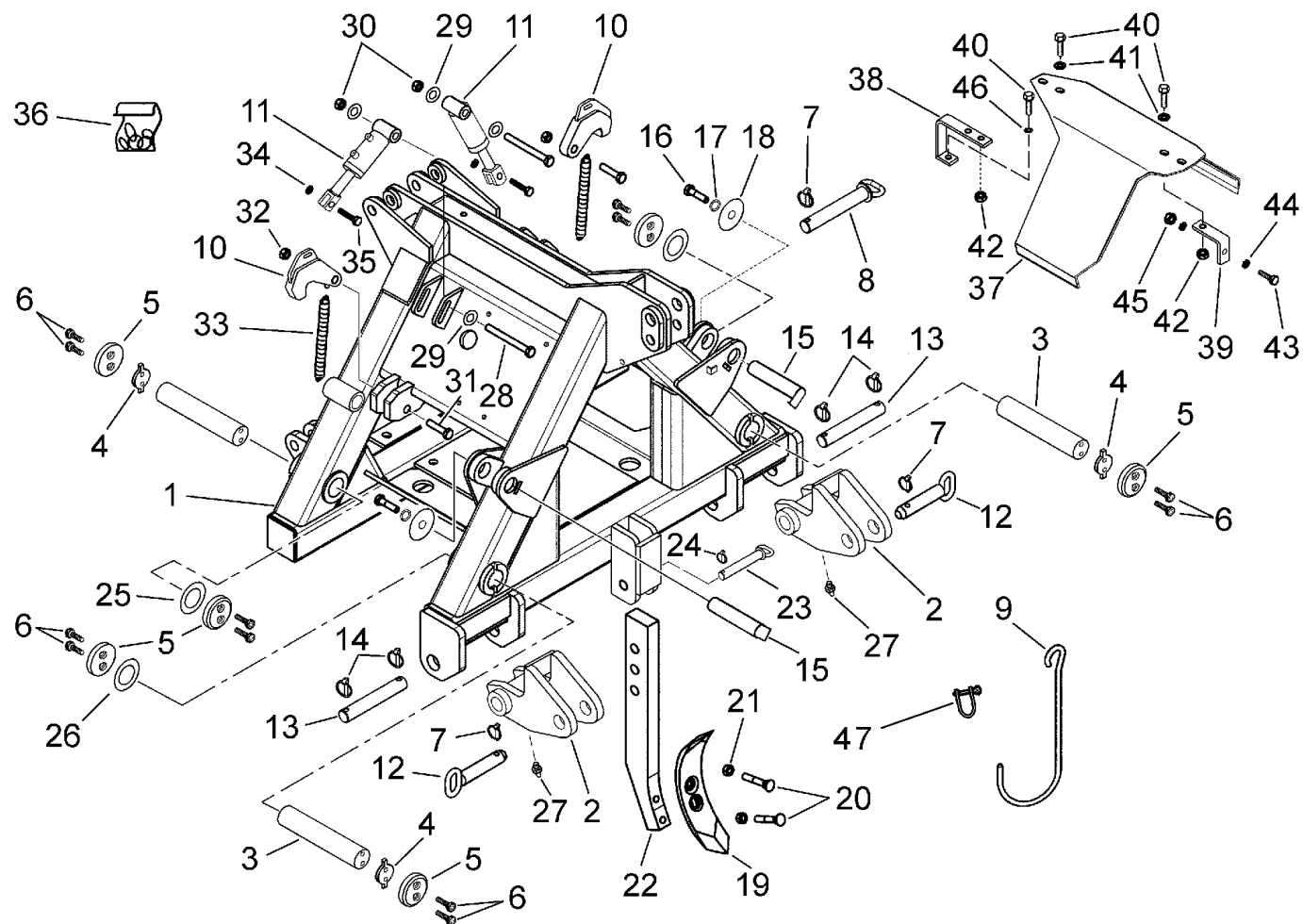

MES92-FOLD\_NGS\_F35\_01\_02

## FOLD NGS F35 400-450-500-600 / HEADSTOCK



PosNo.	Part No.	Qty.	Description	Remark
41	MA0000338	2	WASHER D.10X30 UNI 6593/69	Ø10X30
42	MA0000247	2	NUT METAL TRIBLOCK M10 S.CEN.	M10 metal triblock
43	KG00472361	1	HEX. SCREW M8X35 8.8	M8x35 DIN933 8.8 Zn
44	KG01267361	2	WASHER M8	Ø8 UNI6592 Zn
45	KG01064061	1	LOCK NUT M8 8	M8 Block DIN982
46	KG001267461	1	SAFETY RING	Ø10 UNI6592
47	MA0000958	1	U-BOLT 7/16	

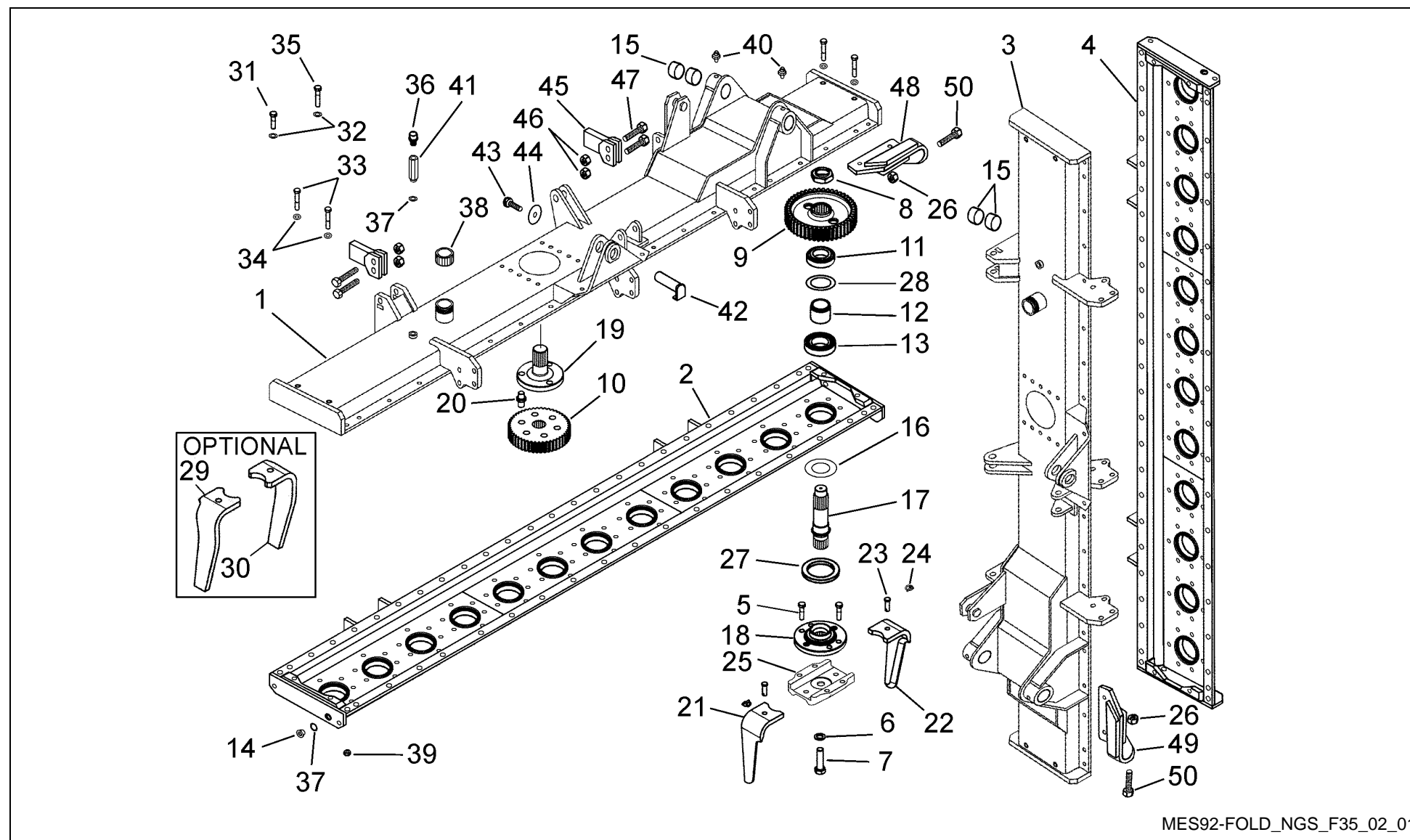

MES92-FOLD\_NGS\_F35\_02\_01

## FOLD NGS F35 400-450-500-600 / Casing and transmission



PosNo.	Part No.	Qty.	Description	Remark
1	MA49200110	1	R.H. UPPER CASING	Fold 400
1	MA49220110	1	R.H. UPPER CASING	Fold 450
1	MA49250110	1	R.H. UPPER CASING	Fold 500
1	MA49300110	1	R.H. UPPER CASING	Fold 600
2	MA49200120	1	R.H. LOWER CASING	Fold 400
2	MA49220120	1	R.H. LOWER CASING	Fold 450
2	MA49250120	1	LOWER CASING	Fold 500
2	MA49300120	1	LOWER CASING	Fold 600
3	MA49200111	1	L.H. UPPER CASING	Fold 400
3	MA49220111	1	L.H. UPPER CASING	Fold 450
3	MA49250111	1	L.H. UPPER CASING	Fold 500
3	MA49300111	1	L.H. UPPER CASING	Fold 600
4	MA49200121	1	L.H. LOWER CASING	Fold 400
4	MA49220121	1	L.H. LOWER CASING	Fold 450
4	MA49250120	1	LOWER CASING	Fold 500
4	MA49300120	1	LOWER CASING	Fold 600
5	MA00000033		SCREW M14X1,5X40 UNI 5738 10.9	M14x1,5x40 FIL.21 10.9
6	KG01295100		DISC SPRING 50X25.4X3	
7	MA000000082		VITE M 24X2X60 UNI 5740 8.8	M24x2x60 UNI 5740 8.8
8	MA44000106		DADO M45X1.5 SPECIALE	M45x1,5
9	MAE070115		LATERAL GEAR PH18-25R CEMENT.	
10	MA44000159	1	REINFORCED CENTRAL GEAR	
11	KG01802600		TAPER ROLLER BEARING 32211	32211JR
12	MA44000139		DISTANZIALE CUSCINETTI D70 L58	
13	KG01803300		TAPER ROLLER BEARING 32212	32212JR
14	MA0000857	4	PLUG OR 1/2"	1/2#
15	MA0001387	8	BUSHING SKF-PCM505530M	
16	MA0000696		SPACER 61,5X90X0,7	61,5x90x0,7
17	MA44000101		ALBERO ROTORE CTS	
18	MA44000169		TINE CARRIER FOR QUICK FIT TINES CTS	
19	MA46000124	1	DRIVE SHAFT CTH-GE62	
20	MA44000108	3	PERNO TRASCINAMENTO CTS	
21	MA44010150		RIGHT HAND QUICK FIT TINES 18MM	
21	MA44010150R		REINFORCED RIGHT HAND QUICK FIT TINE 18M	OPTIONAL
22	MA44010151		LEFT HAND QUICK FIT TINES 18MM	
22	MA44010151R		REINFORCED LEFT HAND QUICK FIT TINE 18MM	OPTIONAL
23	MA44000167Y		PIVOT FOR QUICK TINES	
24	MA44000155Y		SPLIT 6X25 SPECIAL GALV.	Ø6X25 SPEC.
25	MA44000166		GUIDE QUICK TINE NGS	
26	MA00002016		NUT M 14 CONELOCK	M14 Biblock DIN980 Cl.8

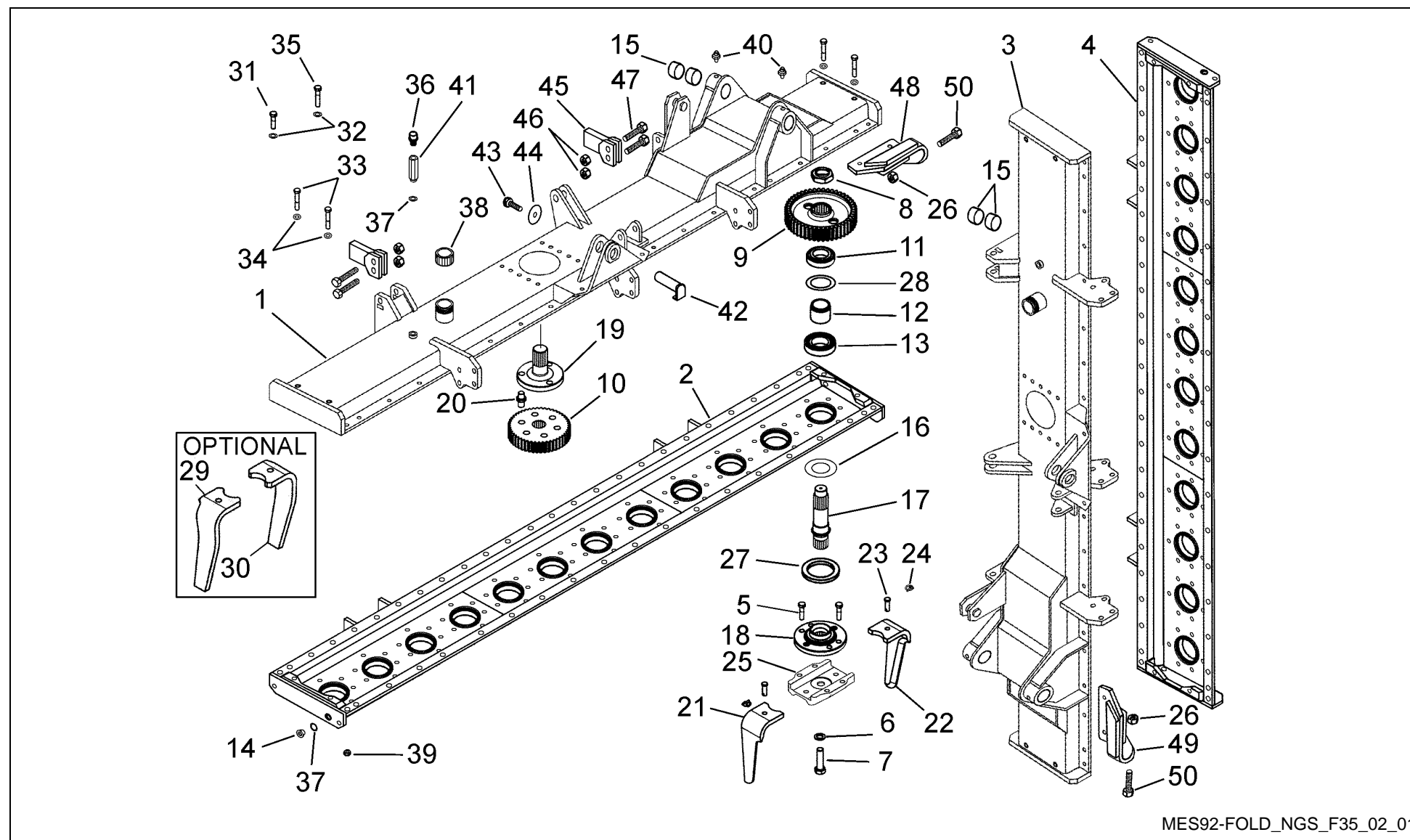

MES92-FOLD\_NGS\_F35\_02\_01

## FOLD NGS F35 400-450-500-600 / Casing and transmission



PosNo.	Part No.	Qty.	Description	Remark
27	MA00005015		RDWR-KASSETTE05 85X110X13/14,5	
28	MA000065801		SPACER 55,3 X 67,7 THICKNESS 0,1	55,3X67,7 sp.0,1
28	MA000065802		SPACER 55,3 X 67,7 THICKNESS 0,2	55,3X67,7 sp.0,2
28	MA000065803		SPACER 55,3X67,7 SP.0,3	55,3X67,7 sp.0,3
29	MA44000161		RIGHT HAND QUICK TINES 18MM THICKNESS	OPTIONAL
29	MA44000161R		QUICK TINE RIGHT CARBIDE	OPTIONAL
30	MA44000162		LEFT HAND QUICK TINES 18MM THICKNESS	OPTIONAL
30	MA44000162R		QUICK TINE LEFT CARBIDE	OPTIONAL
31	KG00451961		HEX. SCREW M16X1.50X40 8.8	M16x1,5x40 DIN961-8.8
32	MA0001136	8	MOLLA A TAZZA DIAM.16X34	Ø16x34x2 UNI2093
33	MA00001491	4	SCREW M12X1,25X80 UNI 5738	M12x1,25x80 UNI5738 10.9
34	KG01281861	4	SPRING WASHER M12	
35	KG00452161	8	HEX. SCREW M16X1.50X50 8.8	M16x1,5x50 UNI5738 8.8
36	MA0000824	2	PLUG	1/2#
37	MA0000319	4	COPPER WASHER 1/2	1/2#
38	MA44000502	2	PLUG	
39	MA00002031		NUT M 16X1,5 BIBLOCK CL.10	Biblock M16x1,5 Cl.10
40	MA0000926	4	GREASER	M10x1
41	MA0001252	2	HYDR.CONNECTOR MF LONG 1/2	1/2#
42	MA49000142Y	2	PIVOT F35 GALVANIZED	
43	KG00476261	2	HEX. SCREW M12X20 8.8	M12x20 UNI5739 8G Zn
44	MA0100087Y	2	ROSETTA D.12,5X67SP.2,5 ZINC.	
45	MA49000166	2	STIRRUP	
46	MA00002027	4	NUT BIBLOCK M 12 DIN980 CL.8	Biblock M12 DIN980Cl.8
47	KG00336900	4	HEX. BOLT M12X45 10.9	M12x45 UNI5737 10.9
48	MA49000160	1	STIRRUP	
49	MA49000161	1	STIRRUP	
50	MA00000032		SCREW	M14x45 UNI5737 10.9

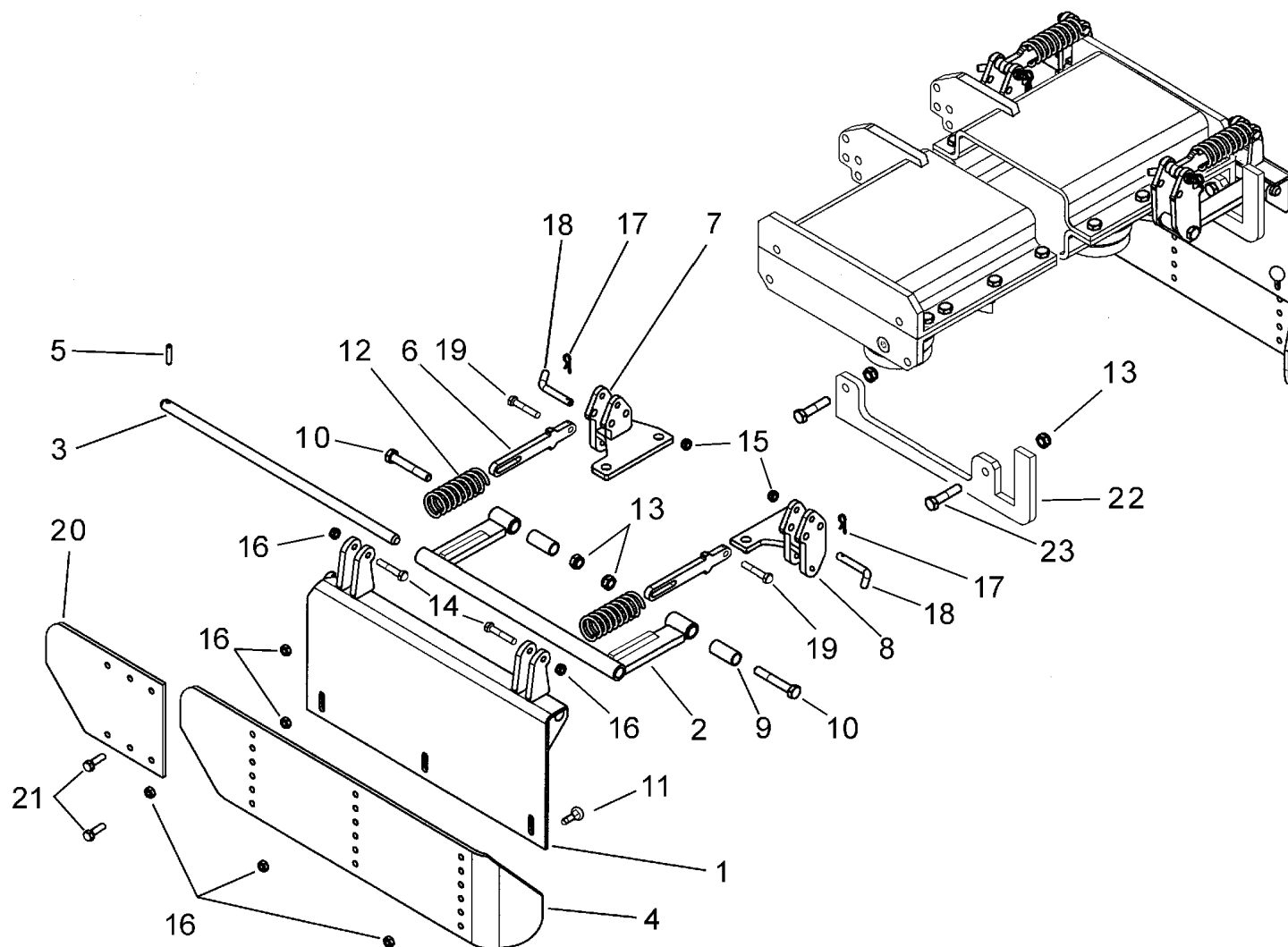

MES92-FOLD\_NGS\_F35\_03\_02

## FOLD NGS F35 400-450-500-600 / Side deflectors

PosNo.	Part No.	Qty.	Description	Remark
1	MA46020420	1	RIGHT HAND STONE SHIELD F-35	
1	MA46020410	1	LEFT HAND STONE SHIELD F-35	
2	MA46010310	2	LOWER LATERAL STONESHIELD ARM	
3	MA46000304Y	2	PIN D.19 L.600 ZINC.	Ø19
4	MA45010352X	1	R H LATERAL STONE-SHIELD EXTENSION-GREEN	
4	MA45010351X	1	L H LATERAL STONE-SHIELD EXTENSION-GREEN	
5	KG01191800	2	TENSION PIN 8X40	8x40 UNI 6873
6	MA46000315Y	2	UPPER ROD TT14 GALVANIZED	
7	MA46010400	2	LEFT HAND LATERAL STONE SUPPORT	
8	MA46010390	2	RIGHT HAND LATERAL STONE SUPPORT	
9	MA46010301Y	4	BUSH	
10	KG00360861	4	HEX. BOLT M14X110 8.8	
11	KG00641461	6	CARRIAGE BOLT M10X25 8.8	M10X25 UNI 5732 8.8
12	MA46000303Y	2	LATERAL STONE-SHIELD SPRING	
13	MA00002016	6	NUT M 14 CONELOCK	M14 Biblock DIN980 Cl.8
14	KG00336361	4	HEX. BOLT M10X60 10.9	
15	KG01064261	4	LOCK NUT M12 8	M12 BLOCK DIN982 5S
16	MA00002026		NUT	M10 BIBLOCK DIN980 Cl.8
17	MA0000911	2	SPLIT PIN DIAM 4 A R	Ø4
18	MA1000086Y	2	ADJUST.REAR SHIELD PIN K ZINC.	
19	KG00337061	4	HEX. BOLT M12X50 10.9	M12x50 UNI5737 8.8
20	MAE000164FX	2	FRONT STONE-SHIELD EXTENSION FOLD KV	OPTIONAL
21	KG00474400	4	HEX. SCREW M10X35 8.8	M10x35 UNI5739 8.8
22	MA49020115	2	SUPPORT	
23	MA00000032	4	SCREW	M14x45 UNI5737 10.9

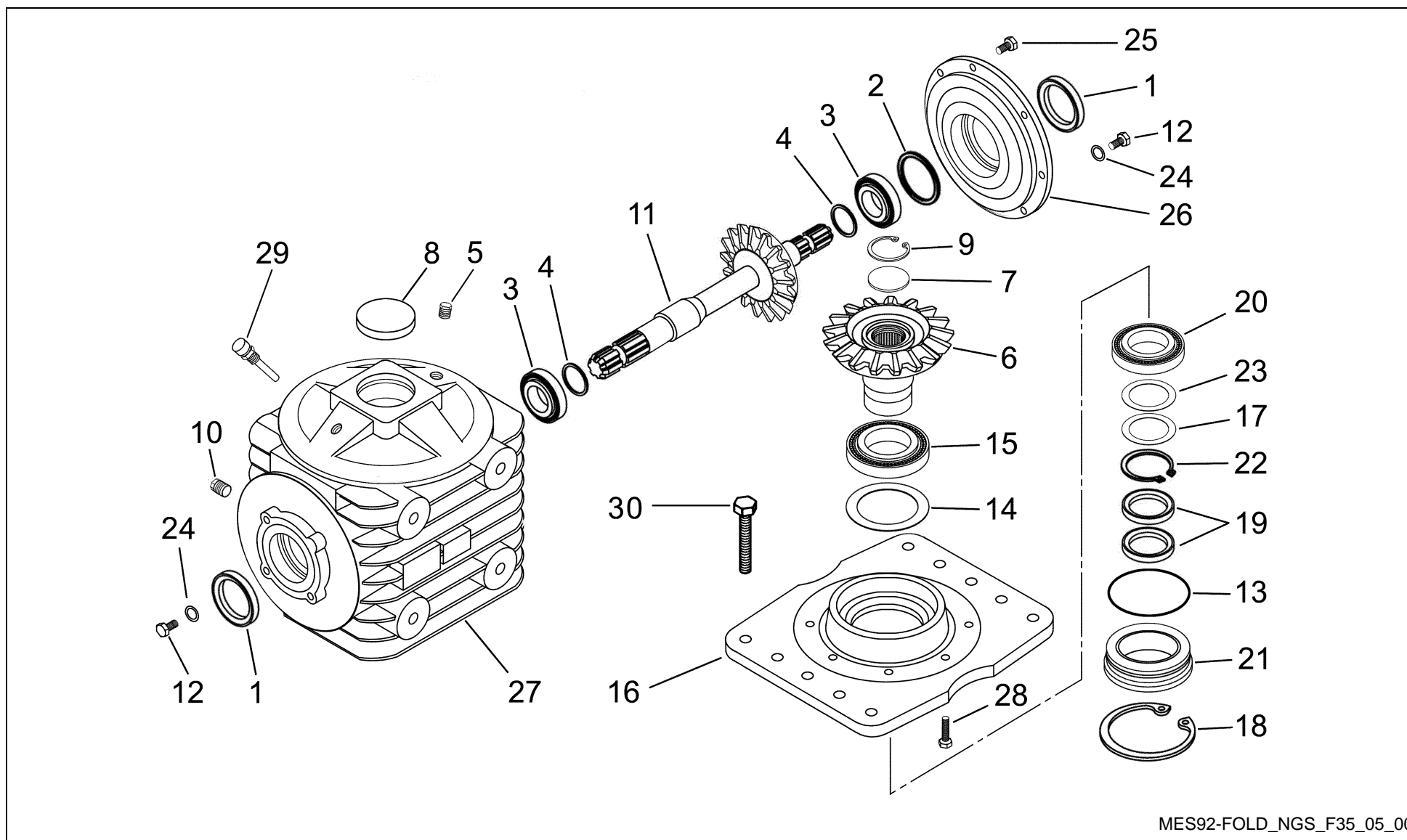

## FOLD NGS F35 400-450-500-600 / Lateral Gearbox



PosNo.	Part No.	Qty.	Description	Remark
1	MA0000527	2	OIL SEAL 45X85X10	BA 45x85x10
2	MA0000672	1	SHIM 85,3X99,7	85,3x99,7
3	MA0000425	2	BEARING 30309	30309
4	MA0000656	2	SHIM 45,3X65,3	45,3x65,3
5	MA0000801	1	IRON CAP 3/8 GAS DIN 906	
6	MAGE60592	1	BEVEL GEAR	Z29
7	KG00001500	1	SEAL COVER 62X7	62x7
8	MA0000559	1	CAP	85x10
9	MA0000611	1	CIRCLIP 62I DIN 472 UNI 7437	62 I UNI7437
10	MA0000801	1	IRON CAP 3/8 GAS DIN 906	3/8 gas
11	MAGE60591	1	PINION SHAFT	Z12
12	KG00473861	2	HEX. SCREW M10X14 8.8	M10x14 UNI5739 8.8
13	MA0001270	1	GASKET O-RING	126,59x3,53
14	MA0000686	1	SPACER	125,5x139,5
15	MA00004053	1	BEARING 30216	30216
16	MAGE60002	1	FLANGE	
17	MAGE42089	1	SPESS.75,2X84,8X2 NG	75,2x84,8x2
18	MA00006002	1	SHIM	SB135
19	MA0000588	2	GASKET	BA 75x90x8
20	MA00004054	1	BEARING	30215
21	MAGE42034	1	COVER	
22	MA00006001	1	RETAING RING	75E H=4 UNI7436
23	MA0000684	1	SHIM	75,2x87,3
24	MA0000391	2	WASHER	1/4 GAS
25	MA0000081	8	SCREW 10X25 UNI 5739 8G	M10x25 UNI5739 8.8
26	MAGE60003	1	COVER PROTECTION	
27	MAGE60004	1	GEAR CASE	
28	KG00456400	10	STEEL SET SCREW M10X25 10.9	M10x25 UNI5739 10.9
29	MA0000865	1	PLUG LIV. 3/8" GAS	3/8 gas
30	KG00362161	10	HEX. BOLT M16X60 8.8	M16X60 5737 8.8 ZN
31	MAGE60	1	GRUPPO LAT. CTS/FOLD TV301H	Ref. 1-29

# FOLD NGS F35 400-450-500-600 / Central Gearbox

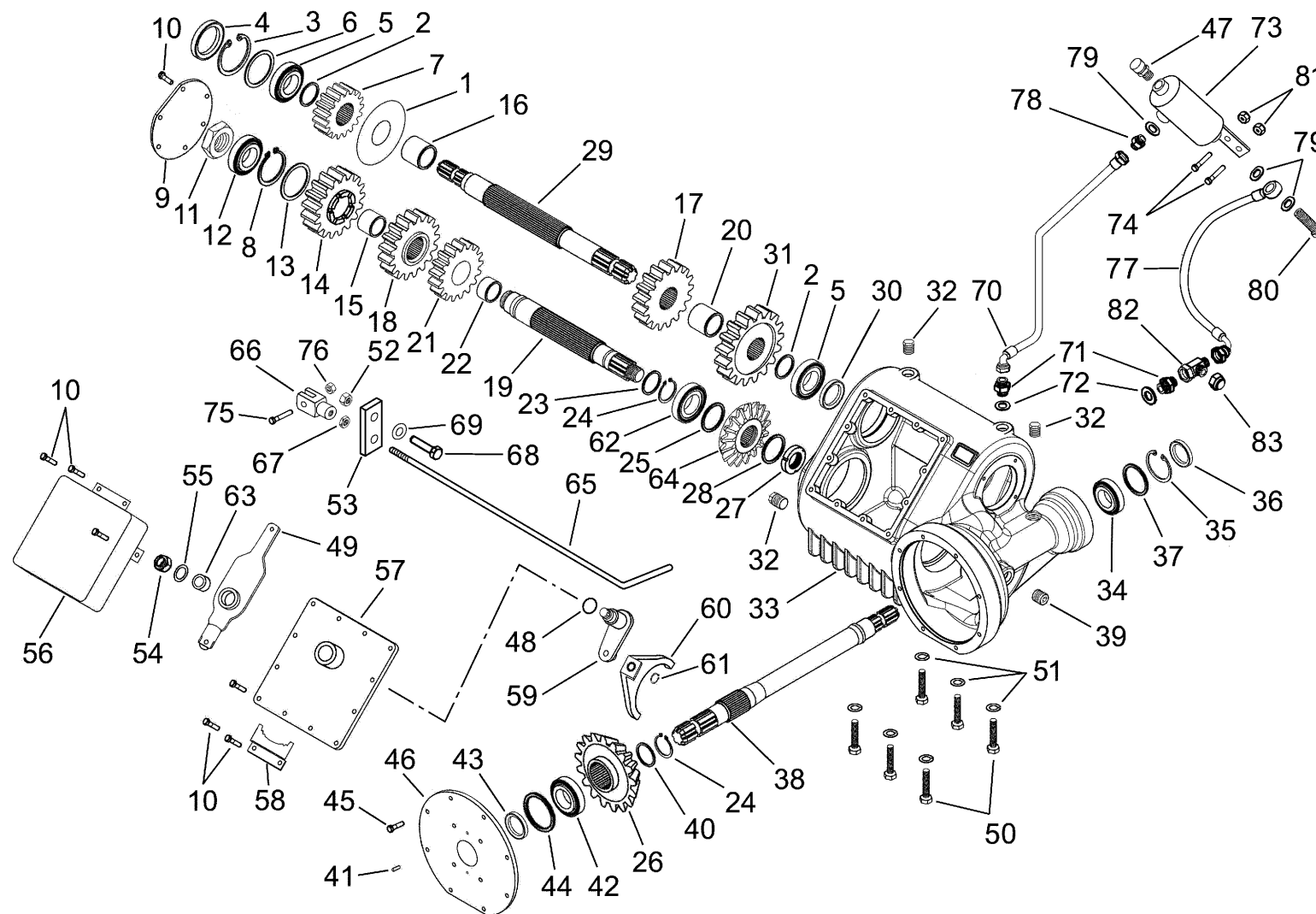

MES92-FOLD\_NGS\_F35\_04\_01

## FOLD NGS F35 400-450-500-600 / Central Gearbox



PosNo.	Part No.	Qty.	Description	Remark
1	MAGE59001	1	LAMIERINO SP.3	
2	MAGE45078	2	RALLA CAMBIO DV823	50x67x4
3	MA0000608	1	CIRCLIP 110I DIN 472 UNI 7437	110 UNI7437
4	MA00005031	1	OIL SEAL 50X110X12	50x110x12
5	MA00004046M	2	CUSCINETTO 30310 (MARCA)	30310
6	MAGE59002	1	SPACER DI REGOL. 95,2X109,8	95,2x109,8
7	MAGE59003	1	GEAR Z:33	Z22 M5 R=1,68
8	MA00006001	1	RETAING RING	75 UNI7436
9	MAGE42032	1	COVER	
10	KG00456400	18	STEEL SET SCREW M10X25 10.9	M10x25 UNI5739 10.9
11	MAGE59004	1	NUT M65X2	M65x2
12	MA00004055R	1	CUSC. 30214 (RIC)	30214
13	MAGE59005	1	SPACER DI REGOL. 95,2X109,8	75x92x4
14	MAGE59006	1	GEAR	Z37 M5
15	MA0001405	1	BUSHING	CB85 7550
16	MAGE59007	1	SPACER 55X70X55,4	55x70x55,4
17	MAGE59008	1	GEAR Z:33	Z26 M5
18	MAGE59009	1	GEAR Z:33	Z33 M5
19	MAGE59010	1	TRANSMISSION SHAFT-FRO 280	
20	MAGE59011	1	SPACER 27,1X31X5	55x70x58,2
21	MAGE59012	1	GEAR Z:31	Z31 M5
22	MA0001406	1	BUSHING	CB85 6530
23	MAGE59013	1	RALLA 65X82X4	65x82x4
24	MA00006014	2	LOCKRING	65E S=4
25	MA0000660	1	SHIM 65,3X79,7	65,3x79,7
26	MAGE59014	1	BEVEL GEAR	Z28 M7 R.1
27	MA0000288	1	NUT	M55x2
28	MA0000675	1	SHIM 70,3X55,3X2,5	70,3x55,3x2,5
29	MAGE59016	1	SHAFT. 1"3/4 Z6-1"3/8 Z6	13/4 Z6-13/8 Z6
30	KG00161100	1	RADIAL SHAFT SEAL - AS 50X72X8	50x72x8
31	MAGE44068	1	GEAR	Z29 M5
32	MA0000801	2	IRON CAP 3/8 GAS DIN 906	3/8 GAS
33	MAGE59017	1	GEAR CASE	
34	MA0000428R	1	STEEL BUSH EX0000428	32209
35	KG01119200	1	CIRCLIP-B 85 X 4	I H=4 85 UNI7438
36	KG00166300	1	RADIAL SHAFT SEAL - AS 45X85X10	45x85x10
37	MA0000661	1	SHIM 70,3X84,7	70,3x84,7
38	MAGE59018	1	SHAFT 1"3/4Z6-1"3/4Z6	1 3/4Z6-13/4Z6
39	MA0000866	1	PLUG	3/4#GAS
40	MAGE59019	1	SPACER 65,3X79,7X2	65,3x79,7x2

# FOLD NGS F35 400-450-500-600 / Central Gearbox

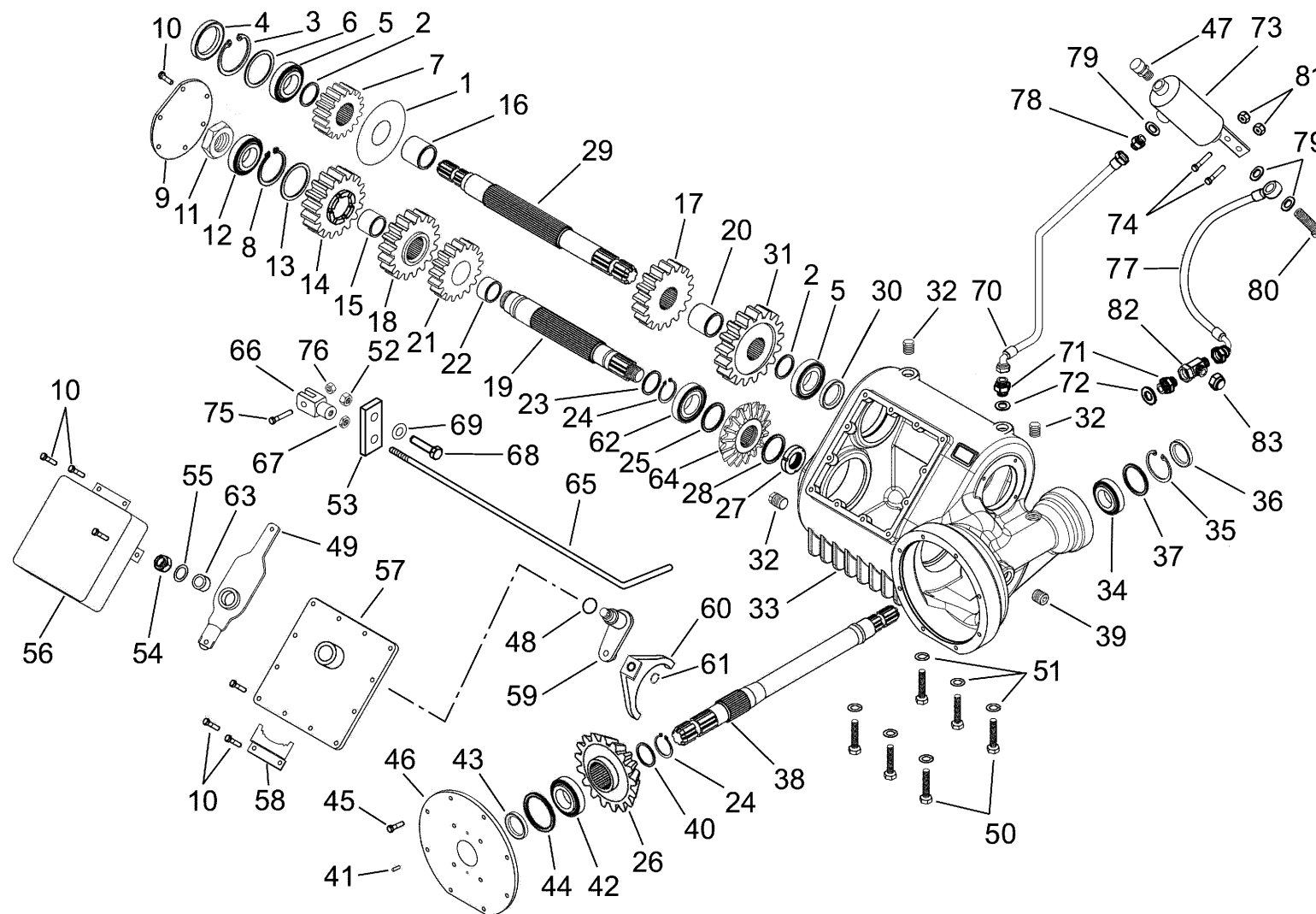

MES92-FOLD\_NGS\_F35\_04\_01

## FOLD NGS F35 400-450-500-600 / Central Gearbox



PosNo.	Part No.	Qty.	Description	Remark
41	MAGE59020	2	SCREW M20 L=285 ZINC	M8x8 UNI5923 14.9
42	MA0000426M	1	LAGER 30311 (MARCA)	30311
43	MA00005032	1	OIL SEAL 45X62X8	45x62x8
44	MA0000673	1	SHIM 118X108	118,0x108,0
45	KG00474361	8	HEX. SCREW M10X30 8.8	M10x30 5739 8.8 Zn
46	MAGE59021	1	COVER PROTECTION	
47	MA0000809	1	PLUG FH-FX	3/8 GAS
48	MA00005033	1	RING OR 3118 29,82X2,62	OR 3118
49	MAGE59022	1	LEVER	
50	MA00000047	6	BOLT M 18X1,5X40 UNI 5740 8.8	M18x1,5x40 UNI5740 8.8
51	MA0000344	6	WASHER DIAM 18 UNI 1751	Grower Ø18 Reinf.
52	KG01063961	1	LOCK NUT M6 8	M6 Block DIN982 5S
53	MA49000175Y	1	LEVER PLATE F35	
54	MAGE59023	1	NUT M20X1,5	M20X1,5
55	KG01267961	1	WASHER M20	Ø21
56	MAGE59024	1	COVER PROTECTION	
57	MAGE59025	1	COVER PROTECTION	
58	MAGE59026	1	GUIDE	
59	MAGE59027	1	LEVER	
60	MAGE59028	1	FORK	
61	MA0000601	1	CIRCLIP 20E DIN 471 UNI 7435	20E DIN 471 UNI 7435
62	MA00004083	1	BEARING 6004 2RS1	30313
63	MAGE59029	1	SPACER 27,1X31X5	27,1x31x5
64	MAGE59015	1	BEVEL GEAR	Z28 M7 R.1
65	MA49000171Y	1	GALVANIZED PIN	
66	MA0001402	1	FORK	
67	MA0000203	1	NUT M 12, LOW UNI 5589 6S	M12 basso
68	KG00469261	1	HEX. SCREW M6X30 8.8	M6x30 UNI5739 8.8 Zn
69	KG01267261	1	WASHER M6	Ø6 UNI6592
70	MAE00F949	1	TUBE R2 D6 MT3,8 C903/8 C903/8	R2 D6 M0.30 C903/8 F3/8
71	MA0000987	2	REDUCER M.1/2 M.3/8	M.1/2 M.3/8
72	MA0000319	2	COPPER WASHER 1/2	1/2
73	MA49000192	1	TANK	
74	MA0000079	2	BOLT M 8X35 UNI 5739 8G	M 8X35 UNI 5739 8G
75	KG00476700	1	HEX. SCREW M12X40 8.8	M12X40 UNI5739 8.8
76	MA00002027	1	NUT BIBLOCK M 12 DIN980 CL.8	M12 Biblock DIN980 Cl.8
77	MAE00F948	1	TUBE R2 D6 MT3,8 C903/8 C903/8	R2 D6 M0.5 C903/8 O.3/8
78	MA0001103	1	NIPLES	3/8G
79	MA0000315	3	WASHER 17,1X22X1 RAME	17,1x22x1 3/8
80	MA0001000	1	HEX BOLT BFG 3/8"	BFG 3/8

# FOLD NGS F35 400-450-500-600 / Central Gearbox

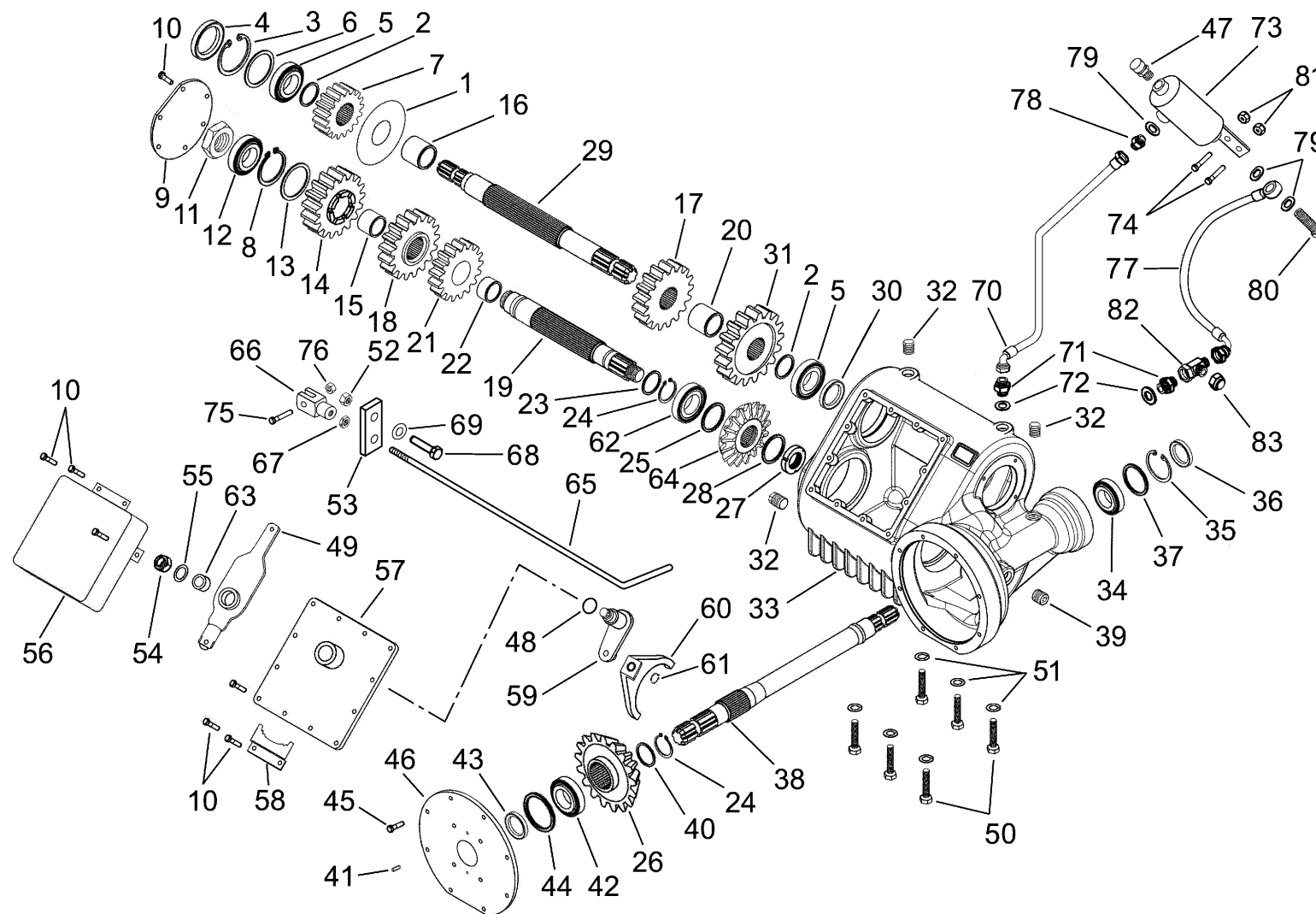

MES92-FOLD\_NGS\_F35\_04\_01

## FOLD NGS F35 400-450-500-600 / Central Gearbox



PosNo.	Part No.	Qty.	Description	Remark
81	MA0000200	2	LOCK NUT M 8 DIN 982	M8 BLOCK DIN 982
82	MA0001302	1	RACCORDO A T 3/8" FMM	T 3/8 FMM
83	MA0000839	1	TAPPO FEMMINA 3/8"	3/8
84	MAGE59	1	GRUPPO CENTRALE CTS/FOLD D825A	Ref. 1-49; 54-64

# FOLD NGS F35 400-450-500-600 / Rear levelling bar

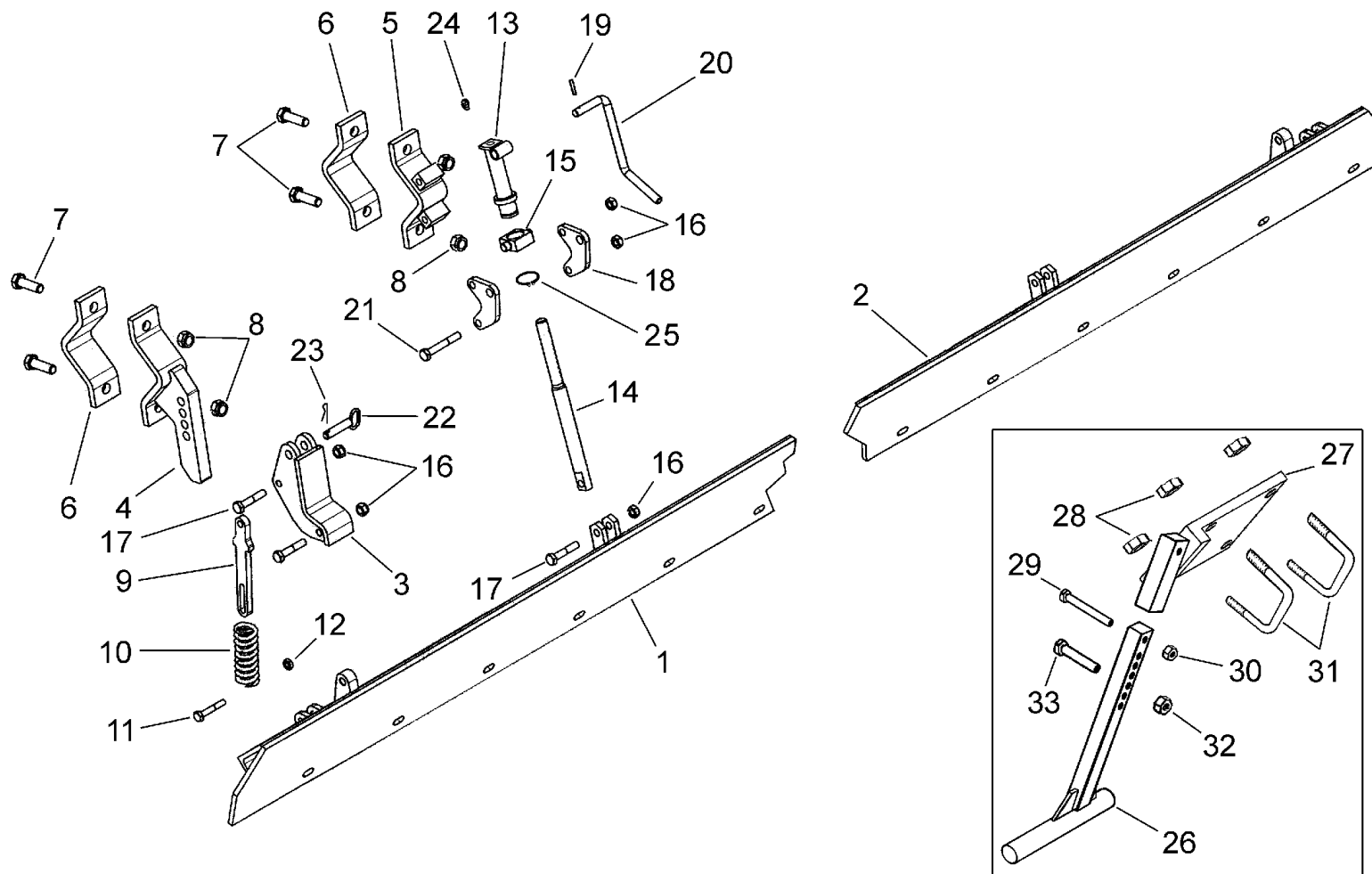

MES92-FOLD\_NGS\_F35\_06\_02

## FOLD NGS F35 400-450-500-600 / Rear levelling bar



PosNo.	Part No.	Qty.	Description	Remark
1	MA49201140	1	RIGHT LEVELLING BAR F35	4m
1	MA49221140	1	RIGHT LEVELLING BAR F35	4,5m
1	MA49251140	1	RIGHT LEVELLING BAR F35	5m
1	MA49301140	1	RIGHT LEVELLING BAR F35	6m
2	MA49201145	1	LEFT LEVELLING BAR F35	4m
2	MA49221145	1	LEFT LEVELLING BAR F35	4,5m
2	MA49251145	1	LEFT LEVELLING BAR F35	5m
2	MA49301145	1	LEFT LEVELLING BAR F35	6m
3	MA49000592		SUPPORT	
4	MA49000591		SUPPORT	
5	MA49000595	2	SUPPORT	
6	MA490005911		SUPPORT	
7	KG00452161		HEX. SCREW M16X1.50X50 8.8	M16x1,5x50 DIN960-8.8 Zn
8	MA00002031		NUT M 16X1,5 BIBLOCK CL.10	M16x1,5 biblock Cl.10
9	MA46000315Y		UPPER ROD TT14 GALVANIZED	
10	MA46000303Y		LATERAL STONE-SHIELD SPRING	
11	KG00336361		HEX. BOLT M10X60 10.9	M10x60 UNI5737 10.9 Zn
12	MA00002026		NUT	M10 biblock DIN980 Cl.8
13	MA49000555Y	2	ARM REGULATION MATHER SCREW	
14	MA49000593Y	2	SCREW M20 L=285 ZINC	
15	MA49000594	2	SUPPORT	
16	MA00002027		NUT BIBLOCK M 12 DIN980 CL.8	Biblock M12 DIN980 Cl.8
17	KG00337200		HEX. BOLT M12X60 10.9	M12x60 UNI5737 10.9
18	MA49000596	4	SUPPORT	
19	KG01189300	2	TENSION PIN 6X26	6X26 6873 Zn
20	MA44000285Y	2	REAR LEVELLING BAR HANDLE NGS-TT	
21	KG00358161	4	HEX. BOLT M12X80 8.8	M12x80 DIN931
22	MA49000597Y	2	PIN	Ø14x60
23	MA0000915	2	SPLIT PIN DIAM 3 A R	Ø3
24	MA0000926	2	GREASER	M10X1
25	KG01103900	2	CIRCLIP-A 30 X 1.5	30E UNI7435
26	MAE000F53X	1	LEVELLING BAR	
27	MA49000180X	1	SUPPORT	
28	MA00002028	4	NUT	M16 Biblock DIN980 Cl.8
29	KG00351661	1	HEX. BOLT M6X70 8.8	M6x70 UNI5737 8.8 Zn
30	KG01063961	1	LOCK NUT M6 8	M6 Block DIN982 5S
31	MAZ001285	2	CAVALLOTTO M 16 90X90 ZINC.	M16 90x90
32	MA00002026	1	NUT	M10 Bliblock D980 Cl.8
33	KG00474961	1	HEX. SCREW M10X60 8.8	M10x60 UNI5739 8.8 Zn

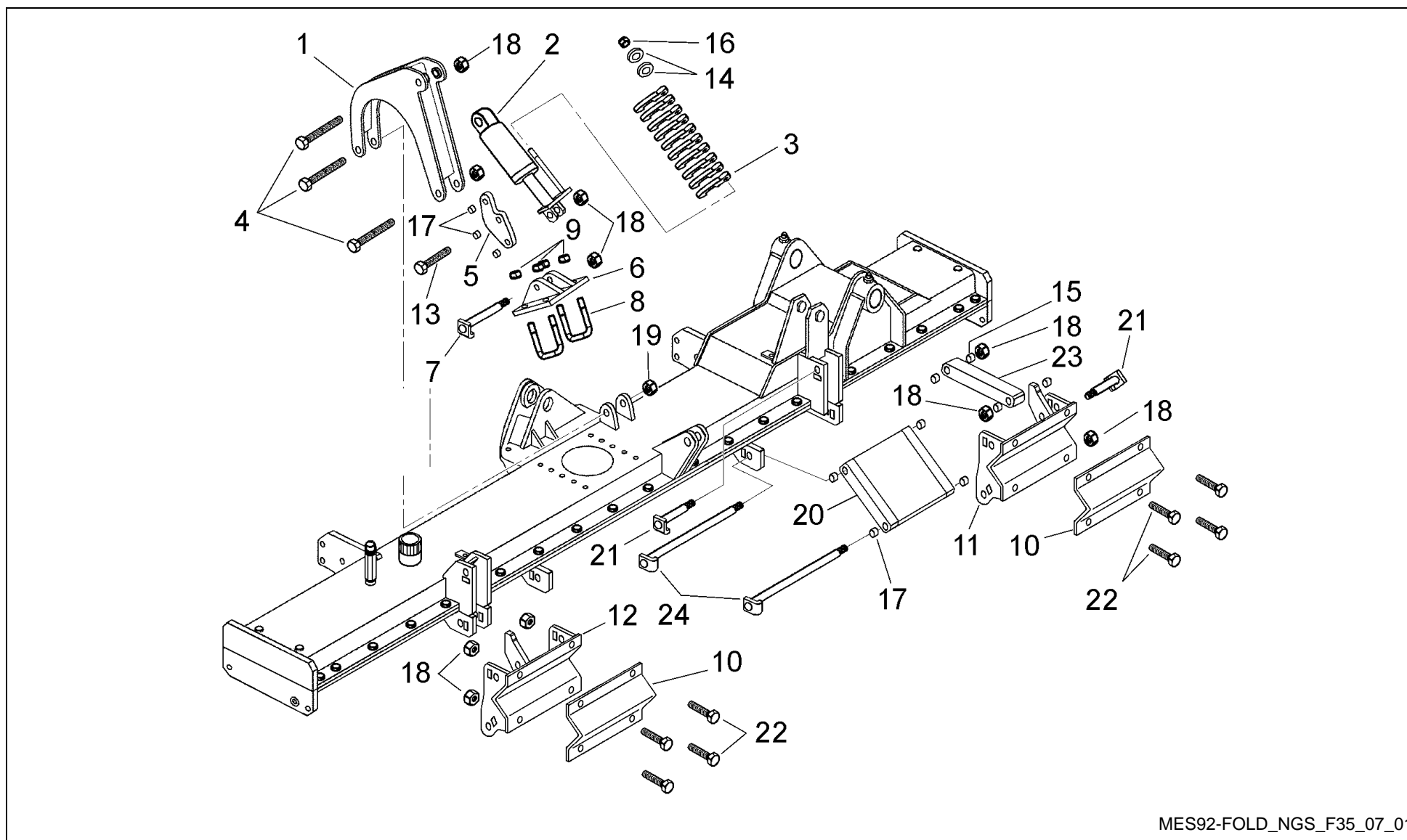

MES92-FOLD\_NGS\_F35\_07\_01

## FOLD NGS F35 400-450-500-600 / Roller hitch 4-4,5m



PosNo.	Part No.	Qty.	Description	Remark
1	MA49000440	2	HYDRAULIC JACK SUPPORT	
2	MA48000558X	2	HYDRAULIC JACK D70X310/435 KV	
3	MA48000572Y	32	SPACER FOR HYDRAULICK JACK REGOLAZIONE	
4	KG00367200	6	HEX. BOLT M20X110 8.8	M20X110 UNI5737 8G
5	MA49000323	2	LEVER	+Ref.32
6	MA49000340	2	SUPPORT	For Packer roller
7	MA49000458Y	2	SCREW M20 L=285 ZINC	M20x85
8	MARG00049729	4	U-BOLT	M20
9	KG01068161	8	LOCK NUT M20 8	M20 block DIN985
10	MA49000434	4	SUPPORT	For Packer roller
11	MA49000435	4	R.H. ROLLER SUPPORT	
12	MA49000430	4	L.H. ROLLER SUPPORT	
13	KG00367000	2	HEX. BOLT M20X90 8.8	M20X90 UNI5737
14	MA0001426	4	DISC SPRING 25X12.2X1.5	
15	MA0001393	16	BUSHING SKF-PCM202320M	PCM202320M
16	MA00002027	2	NUT BIBLOCK M 12 DIN980 CL.8	M12 Biblock DIN980 Cl.8
17	MA0001394	22	WASHER SKF-PCM202330M	PCM202330M
18	KG01068161	26	LOCK NUT M20 8	M20 BLOCK DIN985
19	MA00002016	4	NUT M 14 CONELOCK	M14 Biblock DIN980 Cl.8
20	MA49010450M	4	LOWER ARM	+Ref.17
21	MA49000447	8	SCREW M20 L=105	M20 L=105
22	MA0000132	16	SCREW M 20X60 UNI 5737 8G	M20X60 UNI 5739 8G
23	MA49010451M	4	UPPER ARM	+Ref.15
24	MA49000454Y	8	SCREW M20 L=285 ZINC	M20 L=285

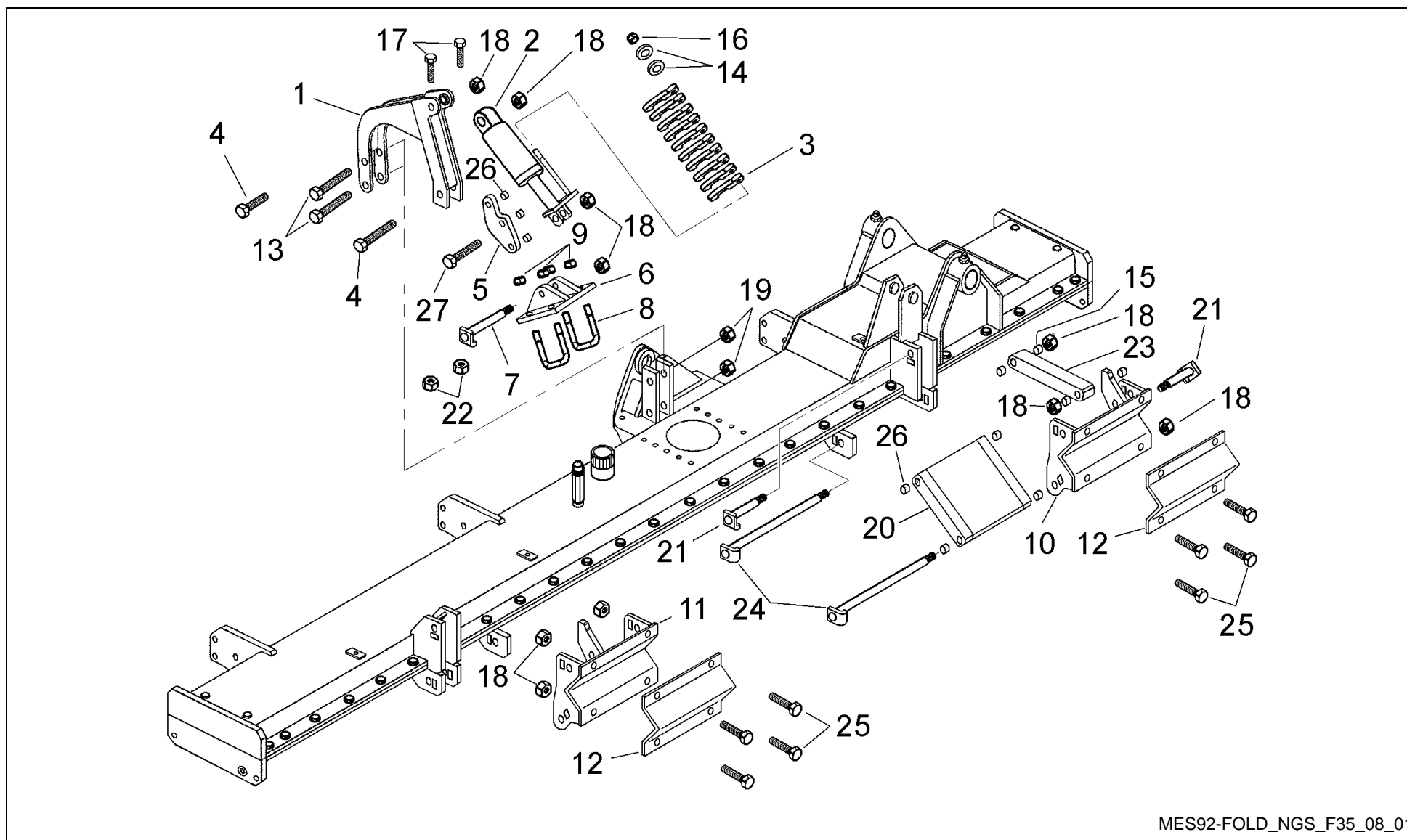

MES92-FOLD\_NGS\_F35\_08\_01

## FOLD NGS F35 400-450-500-600 / Roller hitch 5-6m



PosNo.	Part No.	Qty.	Description	Remark
1	MA49000310	2	HYDRAULIC JACK SUPPORT	
2	MA48000558X	2	HYDRAULIC JACK D70X310/435 KV	
3	MA48000572Y	28	SPACER FOR HYDRAULICK JACK REGOLAZIONE	
4	KG00367200	4	HEX. BOLT M20X110 8.8	M20X110 UNI5737 8G
5	MA49000323	2	LEVER	
6	MA49000340	2	SUPPORT	For Packer roller
7	MA49000458Y	2	SCREW M20 L=285 ZINC	M20x85
8	MARG00049729	4	U-BOLT	M20
9	KG01068161	8	LOCK NUT M20 8	M20 block DIN985
10	MA49000435	4	R.H. ROLLER SUPPORT	For Packer roller
11	MA49000430	4	L.H. ROLLER SUPPORT	For Packer roller
12	MA49000434	4	SUPPORT	For Packer roller
13	KG00360861	4	HEX. BOLT M14X110 8.8	M14X110 UNI5737 8.8 Zn
14	MA0001426	4	DISC SPRING 25X12.2X1.5	
15	MA0001393	16	BUSHING SKF-PCM202320M	PCM202320M
16	MA00002027	2	NUT BIBLOCK M 12 DIN980 CL.8	M12 Biblock DIN980 Cl.8
17	KG00452161	4	HEX. SCREW M16X1.50X50 8.8	M16x1,5x50 DIN960-8.8 Zn
18	KG01068161	28	LOCK NUT M20 8	M20 Block DIN985
19	MA00002016	4	NUT M 14 CONELOCK	M14 Biblock DIN980 Cl.8
20	MA49010450M	4	LOWER ARM	+Pos.26
21	MA49000447	4	SCREW M20 L=105	M20 L=105
22	MA00002031	4	NUT M 16X1,5 BIBLOCK CL.10	M16x1,5 Biblock Cl.10
23	MA49010451M	4	UPPER ARM	+Pos.15
24	MA49000454	8	SCREW M20 L=285 ZINC	M20 L=285
25	MA0000132	16	SCREW M 20X60 UNI 5737 8G	M20X60 UNI5739 8G
26	MA0001394	22	WASHER SKF-PCM202330M	PCM202330M
27	KG00367000	2	HEX. BOLT M20X90 8.8	M20X90 UNI5737

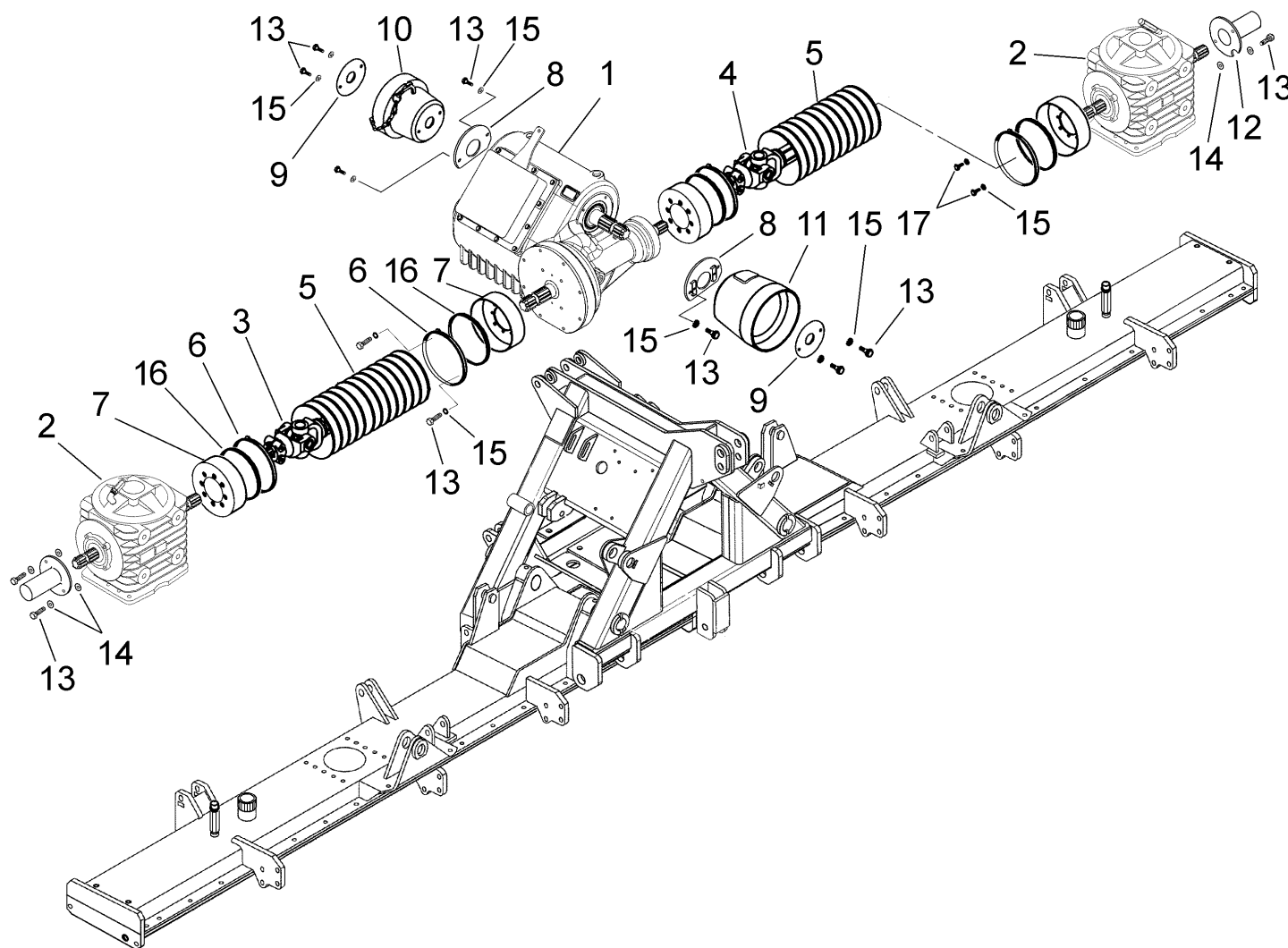

MES92-FOLD\_NGS\_F35\_09\_00

## FOLD NGS F35 400-450-500-600 / Upper transmission



PosNo.	Part No.	Qty.	Description	Remark
1	MAGE59	1	GRUPPO CENTRALE CTS/FOLD D825A	
2	MAGE60	1	GRUPPO LAT. CTS/FOLD TV301H	
3	MA0005E886	1	CARDAN SHAFT 408L770 LR24 2.5KNMD4Z6 SZ6	
4	MA0005E887	1	PTO SHAFT L/R 24/8	
5	MAE040032	2	PROTECTION	
6	MA0001279	4	HOSE WRAPPER	
7	MA49000415Y	4	PROTECTION	
8	MA49000154Y	2	SUPPORT	
9	MA44000238	2	FLANGE PROTEZIONE PTO	
10	MAE020100	1	COVER	
11	MA49000157	2	FRONT PTO PROTECTION GE59	
12	MA44000640	2	PTO PROTECTION	
13	KG00474061	16	HEX. SCREW M10X20 8.8	M10x20 UNI5739 8.8 Zn
14	MA0000338	8	WASHER D.10X30 UNI 6593/69	Ø10x30 UNI 6593/69
15	KG01267461	16	WASHER M10	Bis. Ø10 UNI6592 Zn
16	MA00012880	4	GASKET	
17	KG00473961	4	HEX. SCREW M10X16 8.8	M10x16 UNI5739 8.8 Zn

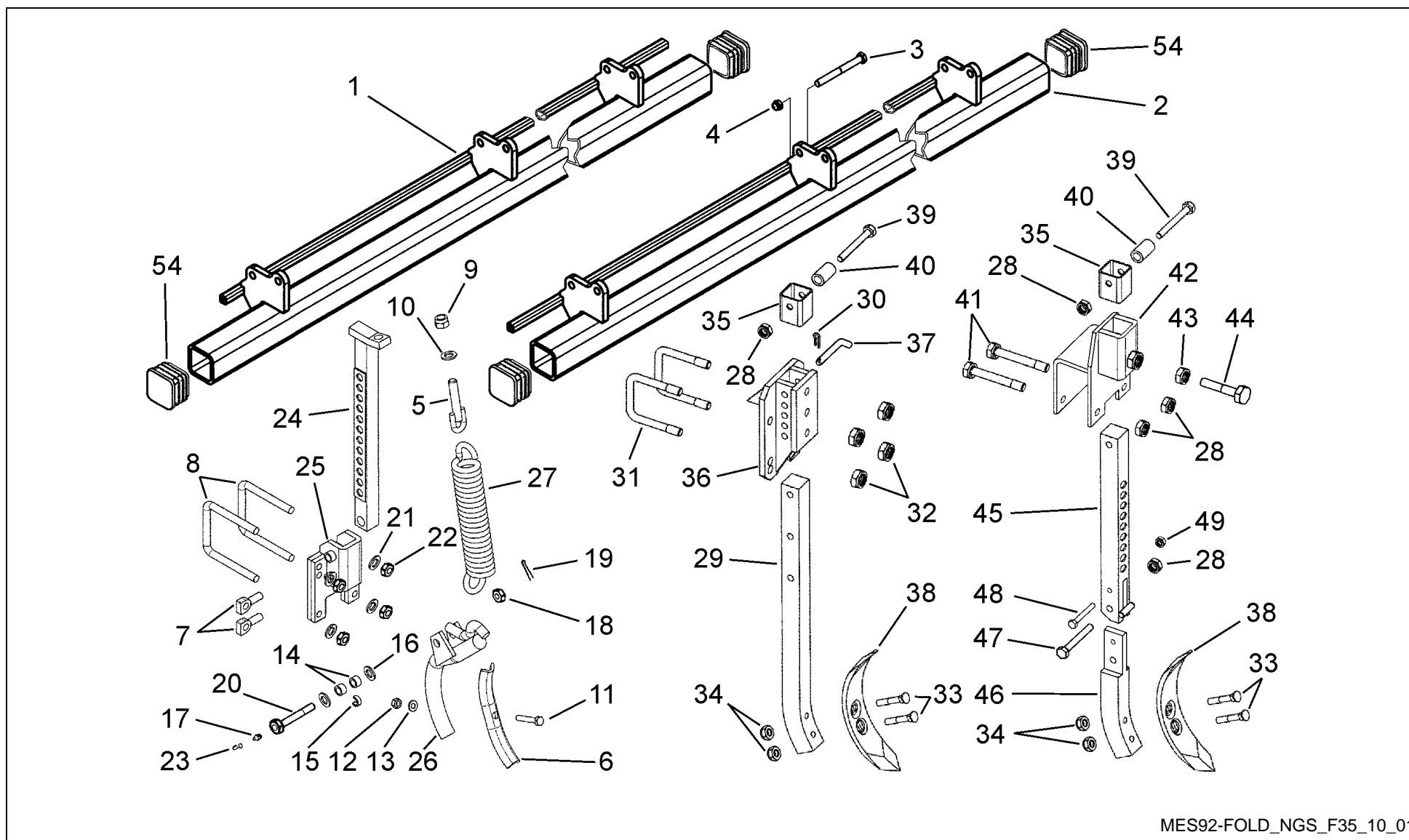

## FOLD NGS F35 400-450-500-600 / Track eradicator



PosNo.	Part No.	Qty.	Description	Remark
1	MA49200131	1	STAFFA SX ATTACCO SEM. F35	4m
1	MA49220131	1	STAFFA SX ATTACCO SEM. F35	4,5m
1	MA49250131	1	STAFFA SX ATTACCO SEM. F35	5m
1	MA49300131	1	STAFFA SX ATTACCO SEM. F35	6m
2	MA49200130	1	STAFFA DX ATTACCO SEM. F35	4m
2	MA49220130	1	STAFFA DX ATTACCO SEM. F35	4,5m
2	MA49250130	1	STAFFA DX ATTACCO SEM. F35	5m
2	MA49300130	1	STAFFA DX ATTACCO SEM. F35	6 m
3	KG00452161		HEX. SCREW M16X1.50X50 8.8	M16x1,5x50
4	MA00002031		NUT M 16X1,5 BIBLOCK CL.10	Biblock M16x1,5
5	RG00020064	1	FEDERSTANGE	
6	RG00009724	1	TRACK CLEANER SHARE	
7	RG00044215	2	AUGENSCHRAUBE M 14X 45	
8	MA44000165	2	SUPPORT M12 ROMPITR. SPRING	
9	KG01067961	1	LOCK NUT M16 8	DADO M16 DIN985-8
10	RG00002088	1	ROHE SCHEIBE 17 DIN1441-V	
11	RG00012090	1	SHARE BOLT M 10X60 8.8	
12	KG01052000	1	HEX. NUT M10 8	DADO M10 DIN934-8
13	RG00071439	1	FEDERRING A 10 DIN128	
14	RG00020068	2	LOCKING COLLAR EG 16/20X12 DIN 1498	
15	RG00020069	1	STEEL SHEET METAL BRACING PART	
16	RG00013231	2	DISC 280X1.5	
17	RG00080102	1	GREASE NIPPLE H1 M8	
18	RG00020067	1	NUT M 16 DIN 937.5S ZINCED	
19	KG01251761	1	SPLIT PIN 4X32 ST	4x32 DIN94
20	RG00020065	1	AXIS 76 MM	
21	KG01281861	4	SPRING WASHER M12	A12 DIN128
22	KG01052100	4	HEX. NUT M12 8	M12 DIN934-8
23	RG00007953	1	SCHMIERNIPPEL-KAPPE GPN980/0	
24	RG00020061	1	ROD CPL.	
25	RG00020062	1	SUPPORT	
26	RG00020063	1	SHARE FOOT	
27	RG00020066	1	DRAW SPRING D=11 DM=45 LO=327	
28	MA00002027		NUT BIBLOCK M 12 DIN980 CL.8	M12 Biblock DIN980 Cl.8
29	MAE001K34Y	1	LONGER TRACK ERADICATOR	
30	MA0000915	1	SPLIT PIN DIAM 3 A R	Ø3
31	MAZ001255	2	CAVALLOTTO M 16 80X80 ZINC.	M 16 80x80
32	MA00002028		NUT	M16 Biblock DIN980 Cl.8
33	MAE001K35Y	2	SCREW M12X70	M 12x70 TSPQST
34	MA0000202	2	NUT M 12 ALTO UNI 5587 6S	M 12 Alto UNI 5587 6S

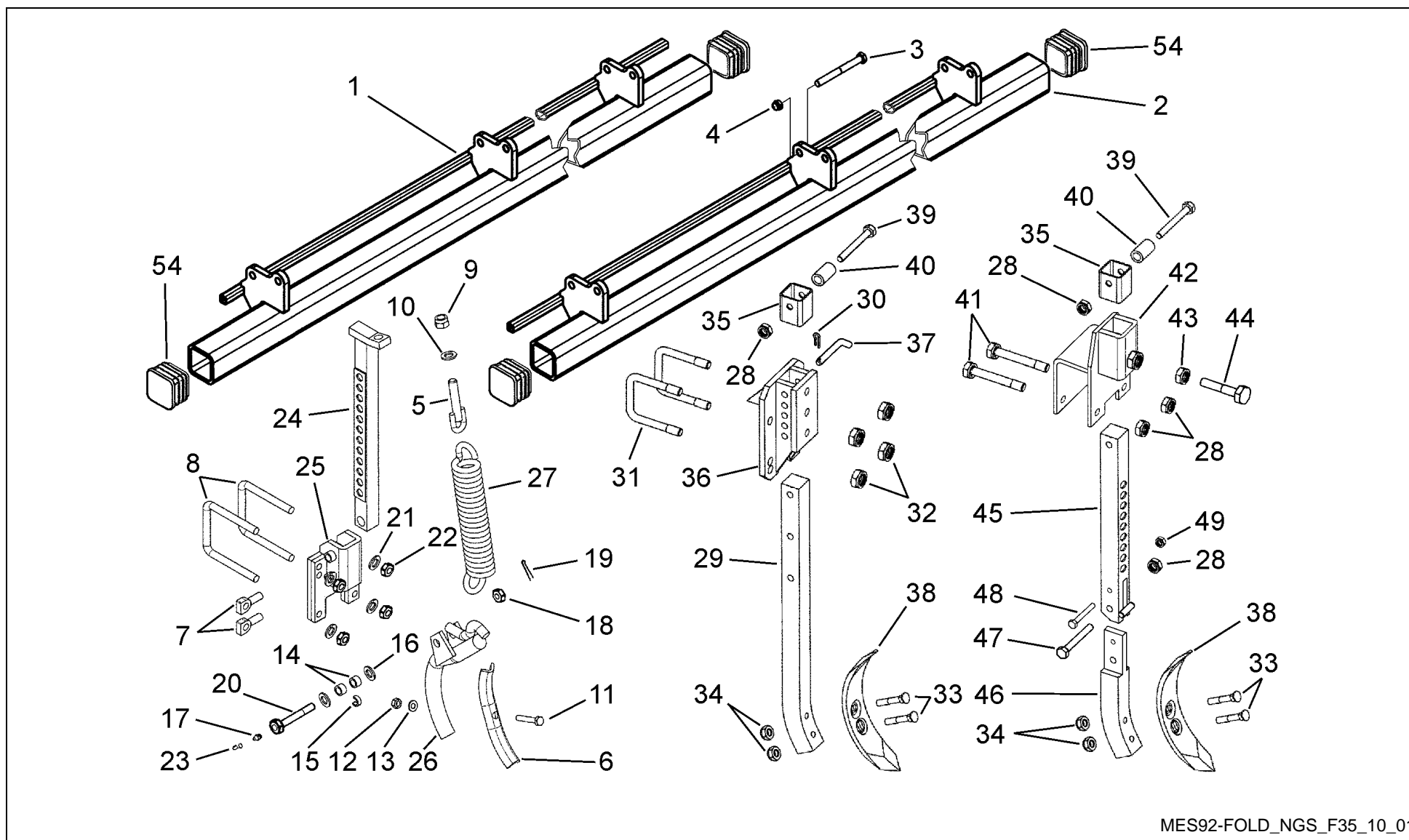

## FOLD NGS F35 400-450-500-600 / Track eradicator



PosNo.	Part No.	Qty.	Description	Remark
35	MAE000K345Y	1	SUPPORT	
36	MAE000K28LRY	1	SUPP. ROMPIRACCIA FISSO NG Z.	
37	MA1100318Y	1	PIVOT LOCK PIN D.12 ZINC.	
38	MAE000K32X	1	WHEEL BRAKET	
39	KG00358461	1	HEX. BOLT M12X110 8.8	M12x110 UNI5737 8.8
40	MA1400085Y	1	SPACER 3RD POINT L ZINC.	
41	KG00363061	2	HEX. BOLT M16X130 8.8	M16x130 UNI5737 8.8 Zn
42	MA46000290	1	SUPPORT	
43	MA0000209	1	NUT M 16 BASSO UNI 5589 6S	M16 UNI5589 6S Zn
44	KG00480461	1	HEX. SCREW M16X50 8.8	M16X50 UNI5739 8G Zn
45	MA46000280	1	SUPPORT	
46	MA46000285	1	SUPPORT	
47	KG00362161	1	HEX. BOLT M16X60 8.8	M16x60 UNI5737 8.8 Zn
48	KG00355561	1	HEX. BOLT M10X55 8.8	M10x55 UNI5737 8.8 Zn
49	MA00002026	1	NUT	M10 Biblock DIN980 Cl.8
50	RG00019607	1	OOFs SICHERH.SPURLOCK OOFs	Ref. 5-27
51	MAKTT028	1	KIT TRACK ERADICATOR	2 x Ref. 50
52	MAKTE455K2	1	KIT 2 TRACK ERADICATORS	2 x Ref. 28-40
53	MAKTT045	1	COMPL. TRACK ERADICATOR	2 x Ref. 28, 33-35, 38-49
54	MA0001460	4	CAP	70 mm

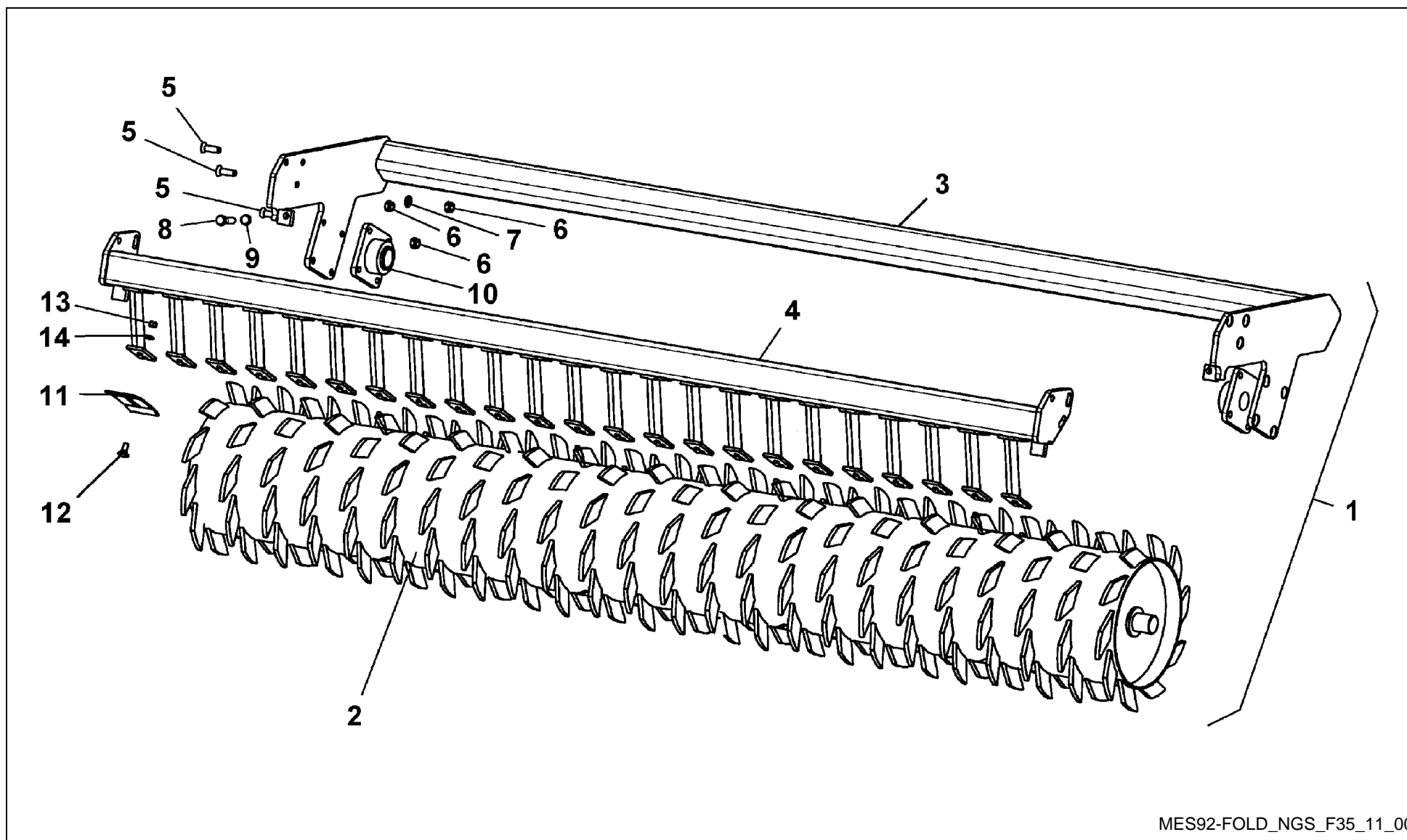

MES92-FOLD\_NGS\_F35\_11\_00

## FOLD NGS F35 400-450-500-600 / Packer roller Ø500



PosNo.	Part No.	Qty.	Description	Remark
1	RF23924	2	KV PACKER ROLLER 2.00 M COMPLETE	Fold 401 standard scraper
1	RF23925	2	KV PACKER ROLLER 2.25 M COMPLETE	Fold 451 standard scraper
1	RF23926	2	KV PACKER ROLLER 2.50 M COMPLETE	Fold 501 standard scraper
1	RF23927	2	KV PACKER ROLLER 3.00 M COMPLETE	Fold 601 standard scraper
1	RF24562	2	KV PACKER ROLLER CARBIDE 2.00 M COMPLETE	OPTIONAL Fold 401
1	RF24563	2	KV PACKER ROLLER CARBIDE 2.25 M COMPLETE	OPTIONAL Fold 451
1	RF24564	2	KV PACKER ROLLER CARBIDE 2.50 M COMPLETE	OPTIONAL Fold 501
1	RF24565	2	KV PACKER ROLLER CARBIDE 3.00 M COMPLETE	OPTIONAL Fold 601
2	RF23759	2	KV PACKER ROLLER 2.00 M AXLE DIA 50	Fold 401
2	RF23760	2	KV PACKER ROLLER 2.25 M AXLE DIA 50	Fold 451
2	RF23761	2	KV PACKER ROLLER 2.50 M AXLE DIA 50	Fold 501
2	RF23762	2	KV PACKER ROLLER 3.00 M AXLE DIA 50	Fold 601
3	RF24035	2	KV PACKER ROLLER BEAM 2.00 M WELDED	Fold 401
3	RF24036	2	KV PACKER ROLLER BEAM 2.25 M WELDED	Fold 451
3	RF24037	2	KV PACKER ROLLER BEAM 2.50 M WELDED	Fold 501
3	RF24038	2	KV PACKER ROLLER BEAM 3.00 M WELDED	Fold 601
4	RF23917	2	WELDED SCRAPER BEAM 2.00 M TYPE KV	Fold 401
4	RF23918	2	WELDED SCRAPER BEAM 2.25 M TYPE KV	Fold 451
4	RF23919	2	WELDED SCRAPER BEAM 2.50 M TYPE KV	Fold 501
4	RF24076	2	WELDED SCRAPER BEAM 3.00 M TYPE KV	Fold 601
5	RF23601	12	COUNTERSUNK HEAD SCREW M20X80 10.9	M16x50 10.9
6	KG01067961	12	LOCK NUT M16 8	M16 Bas.DIN985
7	KG01267761	8	WASHER M16	Bis Ø16 6592 Zn
8	KG00362161	4	HEX. BOLT M16X60 8.8	M16X60 UNI5737 8.8 Zn
9	KG01043561	4	HEX. NUT THIN M16 8	M16 ISO4035 Cl.8 Zn
10	RF23769	4	BEARING UCF 210	UCF 210
11	RF23748		PACKER ROLLER SCRAPER	Standard
11	RF23749		PACKER ROLLER CARBIDE SCRAPER	OPTIONAL
12	KG00644861		CARRIAGE BOLT M12X30 8.8	M12x30 Zn DIN 603 8.8
13	KG01067761		LOCK NUT M12 8	M12 Block basso DIN985
14	KG01267561		WASHER M12	Bis Ø12 UNI6592 Zn

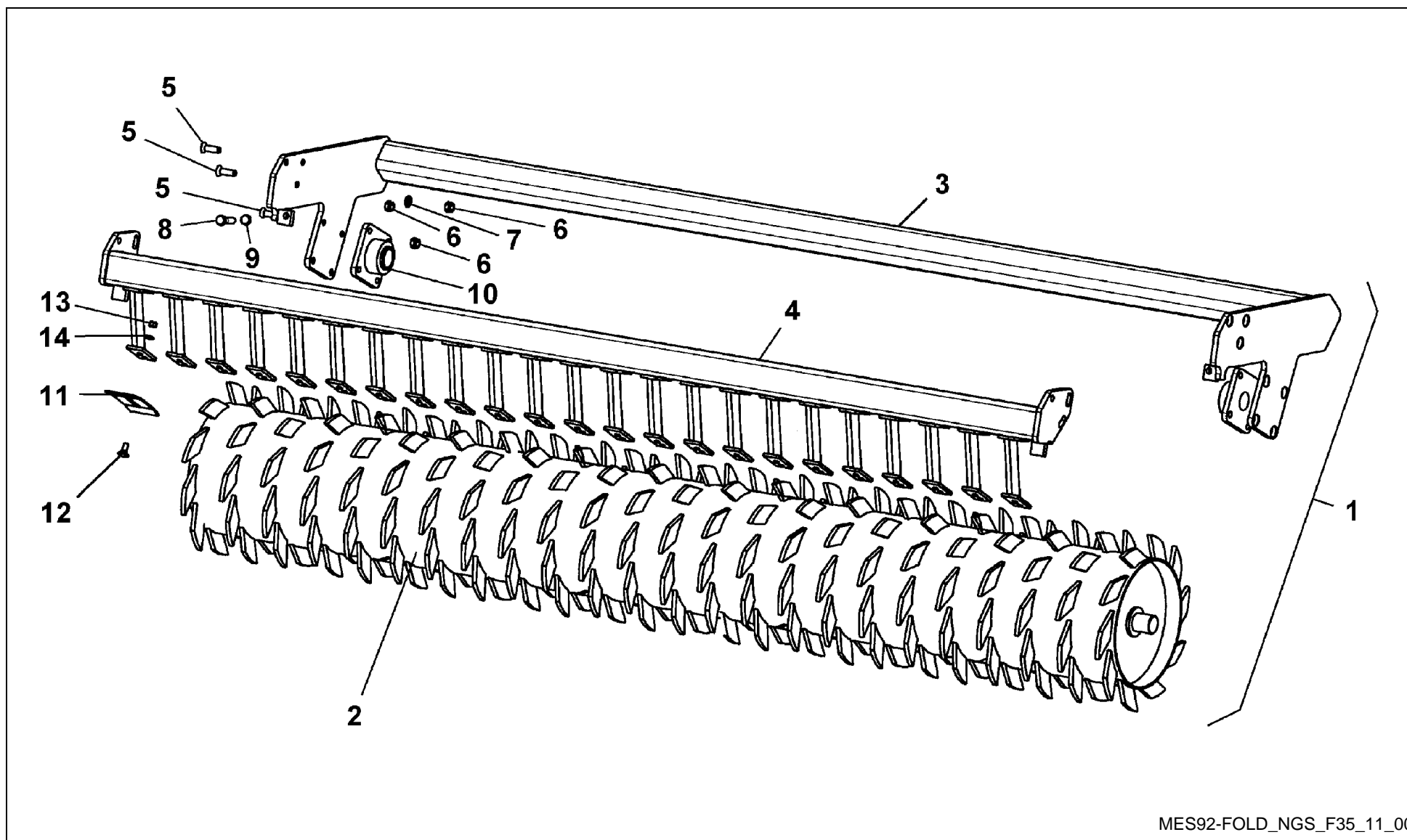

MES92-FOLD\_NGS\_F35\_11\_00

## FOLD NGS F35 400-450-500-600 / Packer roller Ø600



PosNo.	Part No.	Qty.	Description	Remark
1	RF25659	2	KV PACKER 600 ROLLER 2.00 M COMPLETE	Standard scraper Fold 401
1	ACCESSOIRE	2	PLEASE CONTACT YOUR DEALER	Standard scraper Fold 451
1	RF25661	2	KV PACKER 600 ROLLER 2.50 M COMPLETE	Standard scraper Fold 501
1	RF25662	2	KV PACKER 600 ROLLER 3.00 M COMPLETE	Standard scraper Fold 601
1	ACCESSOIRE	2	PLEASE CONTACT YOUR DEALER	OPTIONAL Fold 401
1	RF25709	2	KV PACKER ROLLER 600 CARBIDE 2.25 M CPL	OPTIONAL Fold 451
1	RF25710	2	KV PACKER ROLLER 600 CARBIDE 2.50 M CPL	OPTIONAL Fold 501
1	ACCESSOIRE	2	PLEASE CONTACT YOUR DEALER	OPTIONAL Fold 601
2	RF2562405	2	KV PACKER 600 ROLLER 2.00 M AXLE DIA 50	Fold 401
2	RF2562505	2	KV PACKER 600 ROLLER 2.25 M AXLE DIA 50	Fold 451
2	RF2562605	2	KV PACKER 600 ROLLER 2.50 M AXLE DIA 50	Fold 501
2	RF2562705	2	KV PACKER 600 ROLLER 3.00 M AXLE DIA 50	Fold 601
3	RF25645	2	KV PACKER ROLLER 600 BEAM 2.00 M WELDED	Fold 401
3	RF25646	2	KV PACKER ROLLER 600 BEAM 2.25 M WELDED	Fold 451
3	RF25647	2	KV PACKER ROLLER 600 BEAM 2.50 M WELDED	Fold 501
3	RF25648	2	KV PACKER ROLLER 600 BEAM 3.00 M WELDED	Fold 601
4	RF23917	2	WELDED SCRAPER BEAM 2.00 M TYPE KV	Fold 401
4	RF23918	2	WELDED SCRAPER BEAM 2.25 M TYPE KV	Fold 451
4	RF23919	2	WELDED SCRAPER BEAM 2.50 M TYPE KV	Fold 501
4	RF24076	2	WELDED SCRAPER BEAM 3.00 M TYPE KV	Fold 601
5	RF23601	12	COUNTERSUNK HEAD SCREW M20X80 10.9	M16x50 10.9
6	KG01067961	12	LOCK NUT M16 8	M16 Bas.DIN985
7	KG01267761	8	WASHER M16	Bis Ø16 6592 Zn
8	KG00362161	4	HEX. BOLT M16X60 8.8	M16X60 UNI5737 8.8 Zn
9	KG01043561	4	HEX. NUT THIN M16 8	M16 ISO4035 Cl.8 Zn
10	RF23769	4	BEARING UCF 210	UCF 210
11	RF23748		PACKER ROLLER SCRAPER	Standard
11	RF23749		PACKER ROLLER CARBIDE SCRAPER	OPTIONAL
12	KG00644861		CARRIAGE BOLT M12X30 8.8	M12x30 Zn DIN 603 8.8
13	KG01067761		LOCK NUT M12 8	M12 Block basso DIN985
14	KG01267561		WASHER M12	Bis Ø12 UNI6592 Zn

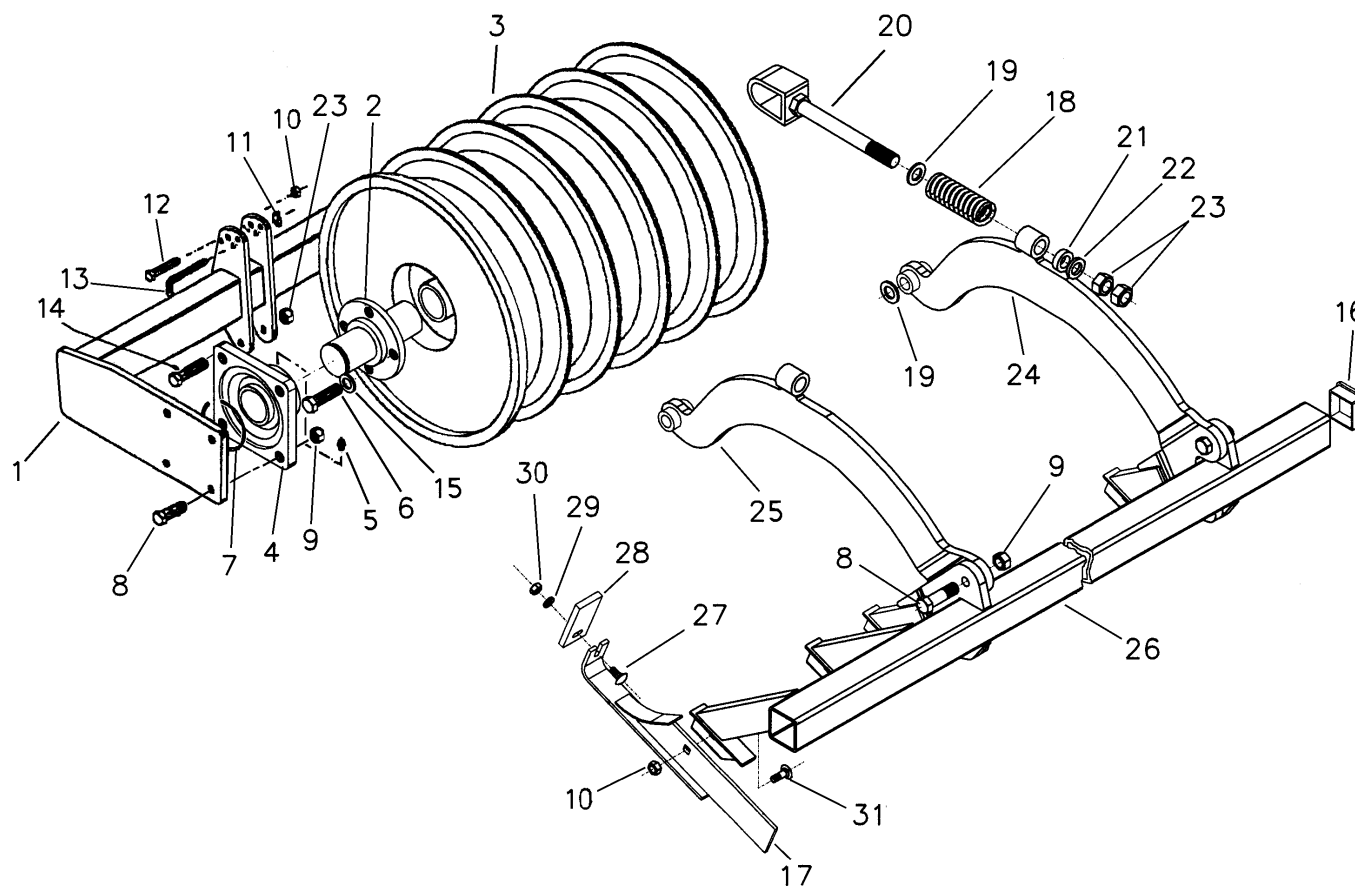

MES92-FOLD\_NGS\_F35\_12\_00

# FOLD NGS F35 400-450-500-600 / Disc roller Fold NGS F35 600



PosNo.	Part No.	Qty.	Description	Remark
1	MA8020075	2	FRAME	4m
1	MA8022075	2	FRAME	4,5m
1	MA8025175	2	FRAME	5m
1	MA8030075	2	BELT FRAME L=2879MM	6m
2	MA8000067	4	PERNO FLANGIATO RULLO DISCHI	
3	MA8020074	2	RULLO A DISCHI KER.2M VERS.07	4m
3	MA8022074	2	KERNER DISK ROLLER	4,5m
3	MA8025074	2	KERNER DISK ROLLER	5m
3	MA8030074	2	KERNER DISK ROLLER	6m
4	MA8000068	4	SUPPORTO RULLO DISCHI	
5	MA0001342	4	INGRASSATORE M6X1X45 GRADI	M6X1 - 45°DIN71412
6	KG00480000	16	HEX. SCREW M16X30 8.8	DIN933 M16x30 8.8 Zn
7	KG01105000	4	CIRCLIP-A 50 X 2	50x2 DIN471
8	MA0000122	24	BOLT M 16X50 UNI 5737 8G	M16x50 DIN931 8.8 Zn
9	KG01067961	24	LOCK NUT M16 8	M16 Poly. DIN 985
10	MA00002061		DADO M 12 BAS.AN.POLIAM.DIN985	M12 DIN985 8 Zn
11	MA8000083	4	SPINA A SCATTO D.4,5	Ø 4,5
12	KG00358261	4	HEX. BOLT M12X90 8.8	M12x90 8.8 Zn
13	MA8000082	4	PERNO	
14	KG00367100	4	HEX. BOLT M20X100 8.8	M20x100 DIN931 8.8 Zn
15	KG01277961	16	SPRING WASHER M16	Ø16 Zn
16	MA8000075	4	PLUG	60x60x4
17	MA8000076		BLADES	
18	MA8000073	2	SPRING 8X34X130	8x34x130
19	KG01267961	8	WASHER M20	Ø20 UNI6592 Zn
20	MA8000074	4	STELO	
21	MA8000072	4	BOCCOLA 36X21X10 ZN	36x21x10 Zn
22	MA8000071	4	BOCCOLA 36X21X5 ZN	36x21x5 Zn
23	KG01068161	12	LOCK NUT M20 8	M20 DIN 985-8 Zn
24	MA8000087	2	RH SUPPORT ARM	
25	MA8000088	2	LH SUPPORT ARM	
26	MA8020076	2	KERNER ROLLER FRAME I-DRILL VERSION	4m
26	MA8022076	2	KERNER ROLLER FRAME I-DRILL VERSION	4,5m
26	MA8025176	2	KERNER ROLLER FRAME I-DRILL VERSION	5m
26	MA8030076	2	KERNER ROLLER FRAME I-DRILL VERSION	6m
27	KG00667061		CARRIAGE BOLT M10X30 4.6	M10x30 DIN603 4.6 Zn
28	MA8000077		PLASTIC SCRAPERS	
29	MA0000399		LARGE WASHER DIN 9021 10.5	DIN9021 10,5 Zn
30	KG01067661		LOCK NUT M10 8	M10 8 DIN985 Zn
31	MA0000000085		SCREW M12X25 DIN 603 4.6	M12x25 4.6 DIN603 Zn

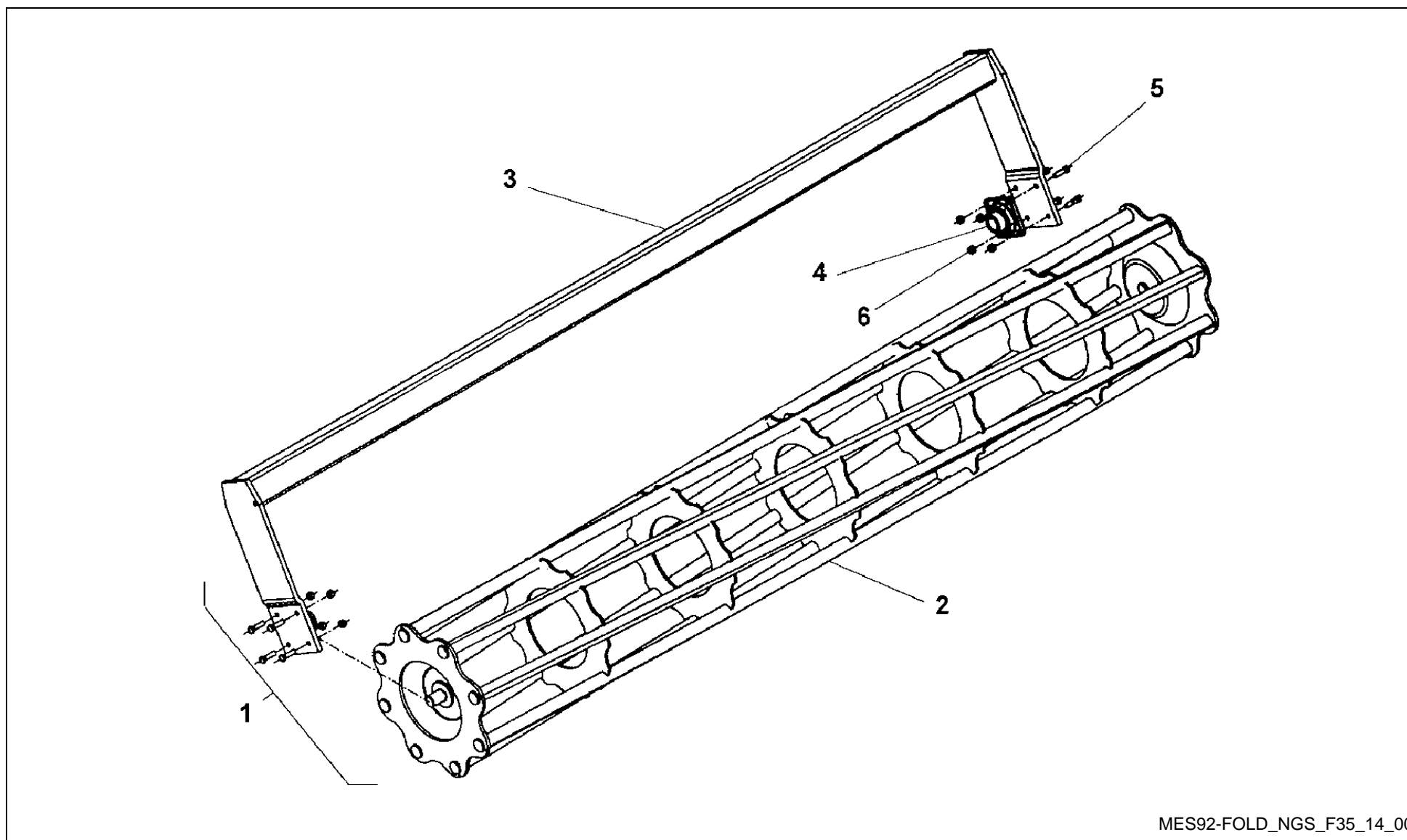

MES92-FOLD\_NGS\_F35\_14\_00

## FOLD NGS F35 400-450-500-600 / Crumble roller



PosNo.	Part No.	Qty.	Description	Remark
1	RF24403	2	BEAM + KV REINFORCED CAGE ROLLER 2.00 M	4m
1	RF24404	2	BEAM + KV REINFORCED CAGE ROLLER 2.25 M	4,5m
1	RF24405	2	BEAM + KV REINFORCED CAGE ROLLER 2.50 M	5m
1	RF24406	2	BEAM + KV REINFORCED CAGE ROLLER 3.00 M	6m
2	RF24263	2	REINFORCED KV CAGE ROLLER Ø550 LG 2.00 M	4m
2	RF24262	2	REINFORCED KV CAGE ROLLER Ø550 LG 2.25 M	4,5m
2	RF24261	2	REINFORCED KV CAGE ROLLER Ø550 LG 2.50 M	5m
2	RF24260	2	REINFORCED KV CAGE ROLLER Ø550 LG 3.00 M	6m
3	RF24379	2	BEAM ROLLER 550 LENGHT 2.00 M AXLE 50 MM	4m
3	RF24380	2	BEAM ROLLER 550 LENGHT 2.50 M AXLE 50 MM	4,5m
3	RF24381	2	BEAM ROLLER 550 LENGHT 2.50 M AXLE 50 MM	5m
3	RF24382	2	BEAM ROLLER 550 LENGHT 3.00 M AXLE 50 MM	6m
4	RF23769	4	BEARING UCF 210	UCF 210
5	RF23601	16	COUNTERSUNK HEAD SCREW M20X80 10.9	M16x50 10.9
6	KG01067961	16	LOCK NUT M16 8	M16 Bas. DIN985

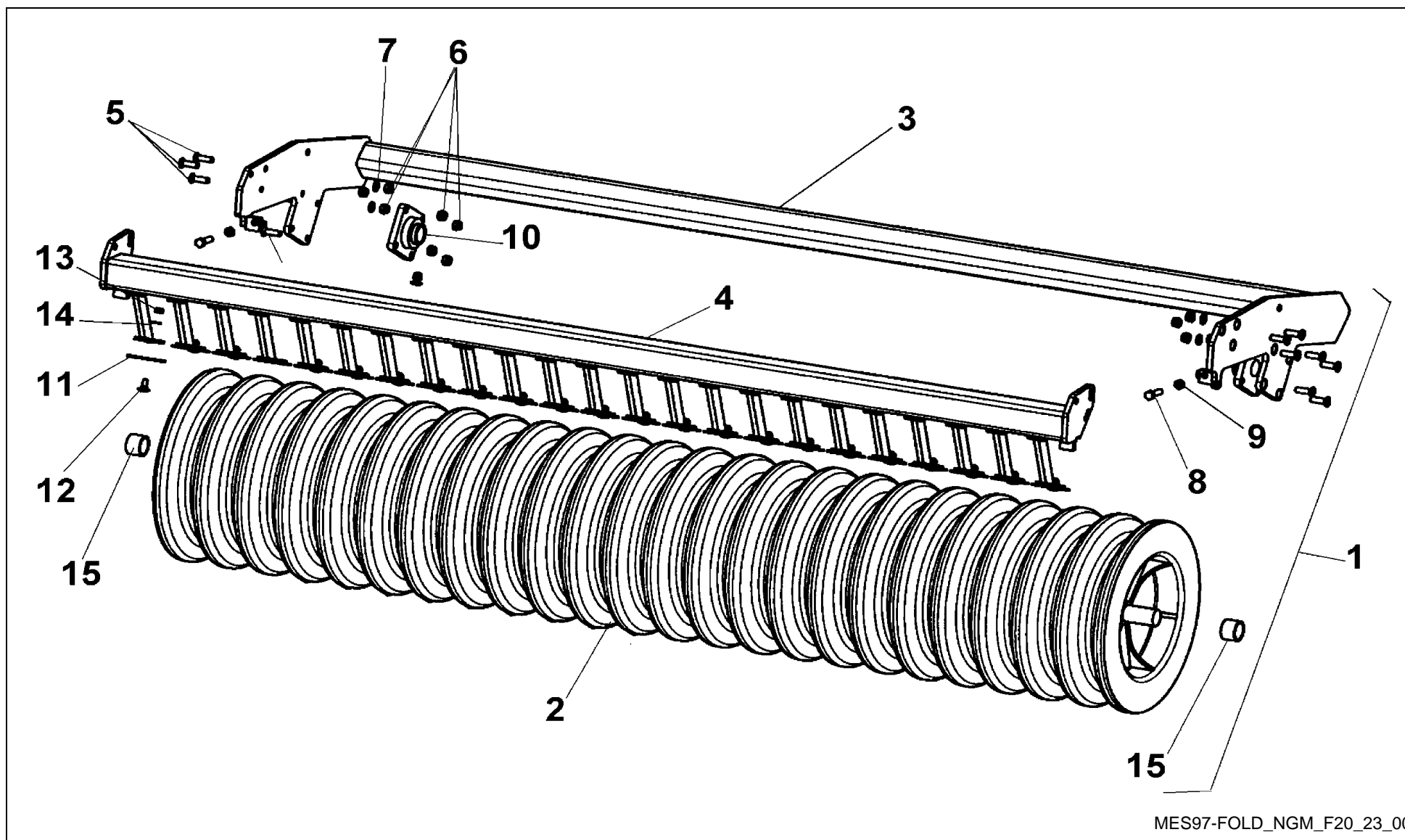

MES97-FOLD\_NGM\_F20\_23\_00

## FOLD NGS F35 400-450-500-600 / Flexline roller



PosNo.	Part No.	Qty.	Description	Remark
1	RF26155	2	KV FLEXLINE ROLLER 2.00 M COMPLETE	4m
1	RF26156	2	KV FLEXLINE ROLLER 2.25 M COMPLETE	4,5m
1	RF26157	2	KV FLEXLINE ROLLER 2.50 M COMPLETE	5m
1	RF26158	2	KV FLEXLINE ROLLER 3.00 M COMPLETE	6m
2	RF26169	2	FLEXLINE ROLLER DIA 586 LENGHT 2.00 M	4m
2	RF26170	2	FLEXLINE ROLLER DIA 586 LENGHT 2.25 M	4,5m
2	RF26171	2	FLEXLINE ROLLER DIA 586 LENGHT 2.50 M	5m
2	RF26172	2	FLEXLINE ROLLER DIA 586 LENGHT 3.00 M	6m
3	RF25645	2	KV PACKER ROLLER 600 BEAM 2.00 M WELDED	4m
3	RF25646	2	KV PACKER ROLLER 600 BEAM 2.25 M WELDED	4,5m
3	RF25647	2	KV PACKER ROLLER 600 BEAM 2.50 M WELDED	5m
3	RF25648	2	KV PACKER ROLLER 600 BEAM 3.00 M WELDED	6m
4	RF23917	2	WELDED SCRAPER BEAM 2.00 M TYPE KV	4m
4	RF23918	2	WELDED SCRAPER BEAM 2.25 M TYPE KV	4,5m
4	RF23919	2	WELDED SCRAPER BEAM 2.50 M TYPE KV	5m
4	RF24076	2	WELDED SCRAPER BEAM 3.00 M TYPE KV	6m
5	RF23601	12	COUNTERSUNK HEAD SCREW M20X80 10.9	M16x50 10.9
6	KG01067961	26	LOCK NUT M16 8	M16 Bas. DIN985
7	KG01267761	12	WASHER M16	Bis Ø16 6592 Zn
8	KG00362161	4	HEX. BOLT M16X60 8.8	M 16X60 5737 8.8 Zn
9	KG01043561	4	HEX. NUT THIN M16 8	M16 ISO4035 Cl.8 Zn
10	RF23769	4	BEARING UCF 210	UCF 210
11	RF24595		PACK RUBBER ROLLER SCRAPER	
12	KG00644861		CARRIAGE BOLT M12X30 8.8	M12x30 Zn DIN603 8.8
13	KG01067761		LOCK NUT M12 8	M12 BLOCK Bas. DIN985
14	RF01982		WASHER Z 12 NFE 27611	Z 12 NFE 27611
15	RF26162	4	BRACE FOR FLEXLINE ROLLER BEARING	



## FOLD NGS F35 400-450-500-600 / Actipack roller



PosNo.	Part No.	Qty.	Description	Remark
1	RF26434	2	CRACKER 2M00 EQUIPED	4m
1	RF26435	2	CRACKER 2M25 EQUIPED	4,5m
1	RF26436	2	CRACKER 2M50 EQUIPED	5m
1	RF26437	2	CRACKER 3M00 EQUIPED	6m
2	RF2643402	2	EQUIPEMENT KNIFE/SKIDE ACTIPACK 2M00	4m
2	RF2643502	2	EQUIPEMENT KNIFE/SKIDE ACTIPACK 2M25	4,5m
2	RF2643602	2	EQUIPEMENT KNIFE/SKIDE ACTIPACK 2M50	5m
2	RF2643702	2	EQUIPEMENT KNIFE/SKIDE ACTIPACK 3M00	4m
3	RF2643401	2	EQUIPEMENT SCRAPPER ACTIPACK 2M00	4m
3	RF2643501	2	EQUIPEMENT SCRAPPER ACTIPACK 2M25	4,5m
3	RF2643601	2	EQUIPEMENT SCRAPPER ACTIPACK 2M50	5m
3	RF2643701	2	EQUIPEMENT SCRAPPER ACTIPACK 3M00	6m
4	RF26368	2	ROTOR CRACKER 2M00	4m
4	RF26369	2	ROTOR CRACKER 2M25	4,5m
4	RF26370	2	ROTOR CRACKER 2M50	5m
4	RF26371	2	ROTOR CRACKER 3M00	6m
5	RF26080		SPRING ACTIPACK COMPLETE	
6	RF26491		SPRING CRACKER 25X8 PAINT	25X8
7	RF26009	2	KNIFE CRACKER 2 WELDED	
8	KG00471761		HEX. SCREW M8X16 8.8	M8X16 8.8
9	KG01277561		SPRING WASHER M8	M8
10	KG00456561		HEX. SCREW M10X30 10.9	M10X30 10.9
11	KG01067661		LOCK NUT M10 8	M10 8
12	RF26466		SCRAPPER CRACKER	
13	KG00644861		CARRIAGE BOLT M12X30 8.8	M12X30 8.8
14	KG01067761	8	LOCK NUT M12 8	M12
15	KG01267561		WASHER M12	M12
16	RF26354	2	CRACKER BEAM PRINCIPAL 2.00 M WELDED	4m
16	RF26355	2	CRACKER BEAM PRINCIPAL 2.25 M WELDED	4,5m
16	RF26356	2	CRACKER BEAM PRINCIPAL 2.50 M WELDED	5m
16	RF26357	2	CRACKER BEAM PRINCIPAL 3.00 M WELDED	6m
17	RF26361	2	CRACKER BEAM SCRAPPER 2M00 WELDED	4m
17	RF26362	2	CRACKER BEAM SCRAPPER 2M25 WELDED	4,5m
17	RF26363	2	CRACKER BEAM SCRAPPER 3M00 WELDED	5m
17	RF26364	2	CRACKER BEAM SCRAPPER 3M00 WELDED	6m
18	KG01067961		LOCK NUT M16 8	M16 8
19	AC656452		SAFETY CLIP D 4.7	
20	RF23769	4	BEARING UCF 210	UCF 210
21	RF23601	16	COUNTERSUNK HEAD SCREW M20X80 10.9	M16X50 10.9
22	RF26463	4	SCRAPPER BEAM SETTING AXLE	



## FOLD NGS F35 400-450-500-600 / Actipack roller



PosNo.	Part No.	Qty.	Description	Remark
23	RF27158	2	RIGHT NIPPLE PROTECTION PAINTED	
23	RF27159	2	LEFT NIPPLE PROTECTION PAINTED	
24	RF2643403	2	ACTIPACK 2M00 WITH SCRAPPERS/KNIVES/SKID	4m Pos.1+2+3
24	RF2643503	2	ACTIPACK 2M25 WITH SCRAPPERS/KNIVES/SKID	4,5m Pos.1+2+3
24	RF2643603	2	ACTIPACK 2M50 WITH SCRAPPERS/KNIVES/SKID	5m Pos.1+2+3
24	RF2643703	2	ACTIPACK 3M00 WITH SCRAPPERS/KNIVES/SKID	5m Pos.1+2+3

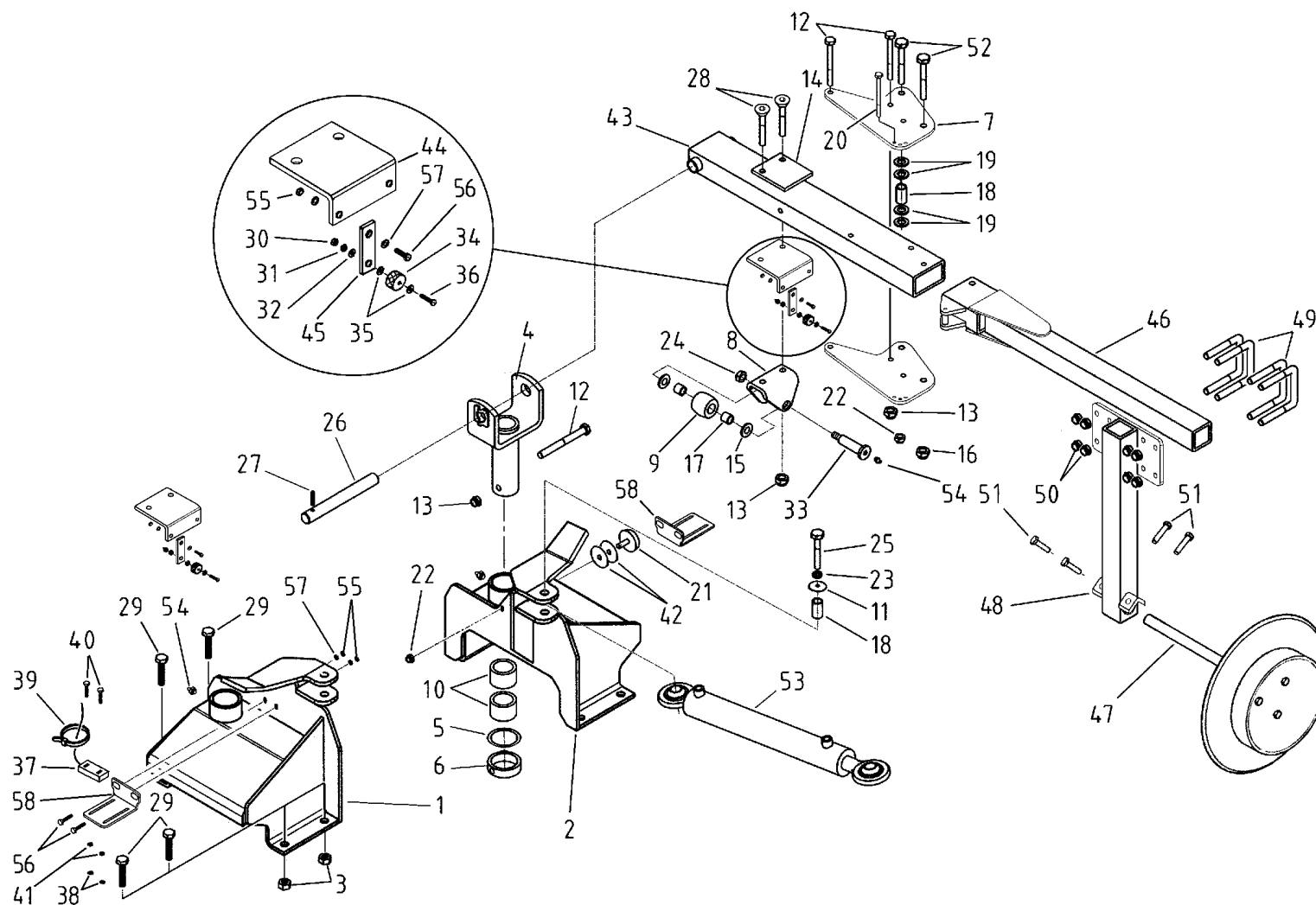

MES92-FOLD\_F35\_401-451-501-601\_42\_00

**FOLD NGS F35 400-450-500-600 / Marker**

PosNo.	Part No.	Qty.	Description	Remark
1	MA49000480	1	STAFFA SX ATTACCO SEM. F35	
2	MA49000470	1	STAFFA DX ATTACCO SEM. F35	
3	MA00002031	8	NUT M 16X1,5 BIBLOCK CL.10	
4	MA49000490	2	STAFFA SNODO SEGNAFILE F35	
5	MA000065701	2	SPACER 61,6X50,2 SP1	
6	MA49000485Y	2	RING	
7	MA49000503	4	F-35 HYDR.JACK FIXING PLATE	
8	MAE010F613	2	ROLLER SUPPORT	
9	MAE010F639	2	ROLLER GUIDE	
10	MA0001396	4	BUSHING SKF-PCM505530M	
11	MA6100095Y	2	WASHER 12X35X4 ZINC.	
12	MA00000082	2	SCREW M 12X85 UNI 5737 8.8	
13	MA00002027	12	NUT BIBLOCK M 12 DIN980 CL.8	
14	MA49000495	2	F-35 HYDR.JACK FIXING PLATE	
15	KG01267961	4	WASHER M20	
16	MA00002028	2	NUT	
17	MA0001368	4	BUSHING	
18	MAE000F631Y	2	BUSH D22 L38	
19	MA0000305	8	WASHER DIAM.16 UNI 6592	
20	KG00356361	2	HEX. BOLT M10X100 8.8	
21	MA0001463	2	VIBRATION BUMPER	
22	KG01067661	4	LOCK NUT M10 8	
23	KG01277761	2	SPRING WASHER M12	
24	MA00002016	2	NUT M 14 CONELOCK	
25	KG00476400	2	HEX. SCREW M12X25 8.8	
26	MAE000F30	2	SPINA ATT.SEGNAFILE FOLD	
27	MA0000916	2	SPRING PIN 6X50 UNI 6875	
28	KG00851661	4	COUNTERSUNK HEAD SCREW M12X90 10.9	
29	KG00452161	4	HEX. SCREW M16X1.50X50 8.8	
30	KG01051561	2	HEX. NUT M4 8	
31	MA0000396	2	GROWER DIAM.4 DIN127	
32	MA0000395	4	RONDELLA BIS.DIAM.5X15 DIN9021	
33	MAE000F650	2	ROLLER PIVOT	
34	MA0001310	2	MAGNETE BP15/2 B5	
35	KG01262500	4	WASHER M4 NYLON	
36	KG00891963	2	COUNTERSUNK HEAD SCREW M4X25 4.8	
37	MA0001309	2	MAGNETE CON FILO 5MT.	
38	KG01051461	2	HEX. NUT M3 8	
39	MA0001308	20	FASCETTA TY5242MR	
40	KG00671863	2	CHEESE HEAD SCREW M3X16 4.8	

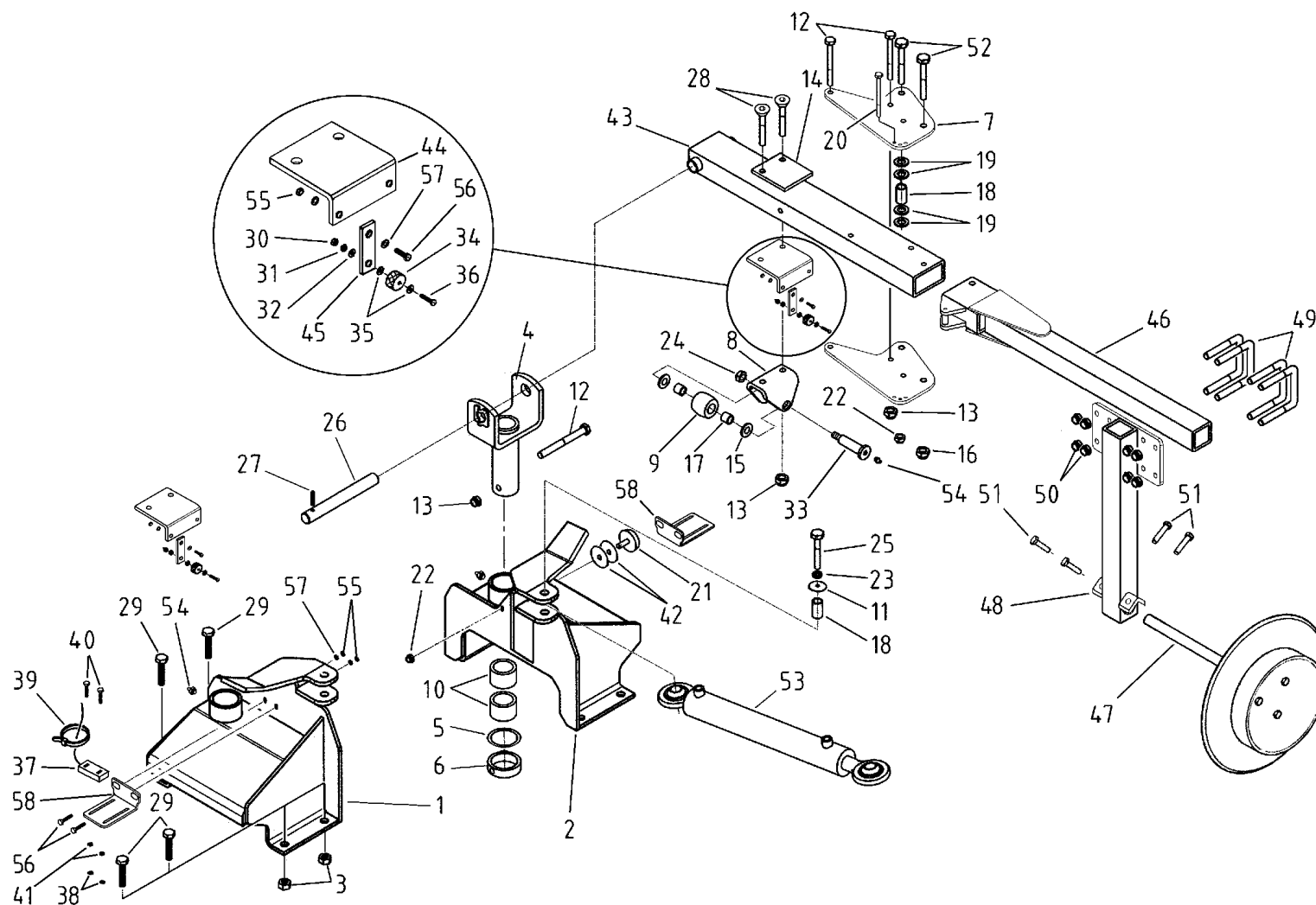

MES92-FOLD\_F35\_401-451-501-601\_42\_00

## FOLD NGS F35 400-450-500-600 / Marker

PosNo.	Part No.	Qty.	Description	Remark
41	MA0000398	2	GROWER DIAM.3 DIN127	
42	MA0000317	4	WASHER DIAM.12,5X36X2,5	
43	MA49000500M	2	EXTENSION. 4-4,5-5M F35	
44	MA49010488Y	2	SUPPORT	
45	MA00013101	2	L.H. SUPPORT	
46	MA49000501	2	EXTENSION. 4-4,5-5M F35	Fold 4 m
46	MA49000502	2	EXTENSION. 6MT F35	Fold 4,5-5 m
46	MA49000602	2	MARKER ARM EXTENSION F35 6M	Fold 6 m
47	MA49000507	1	COMPL. DISK WITH RING	
48	MA49010506	2	SUPPORT	
49	MA0001196	4	U-BOLT 51X72XM10 BLADE CARRIER	
50	MA00002026	8	NUT	
51	MA0000000091	4	VITE M 12X40 TUTTO FIL. ASP	
52	KG00362661	2	HEX. BOLT M16X90 8.8	
53	MAE000F603X	2	ZYLINDER	
54	MA0000926	4	GREASER	
55	KG01063961	6	LOCK NUT M6 8	
56	KG00468961	6	HEX. SCREW M6X20 8.8	
57	MA0000362	8	WASHER	
58	MA00013091	2	SUPPORT	

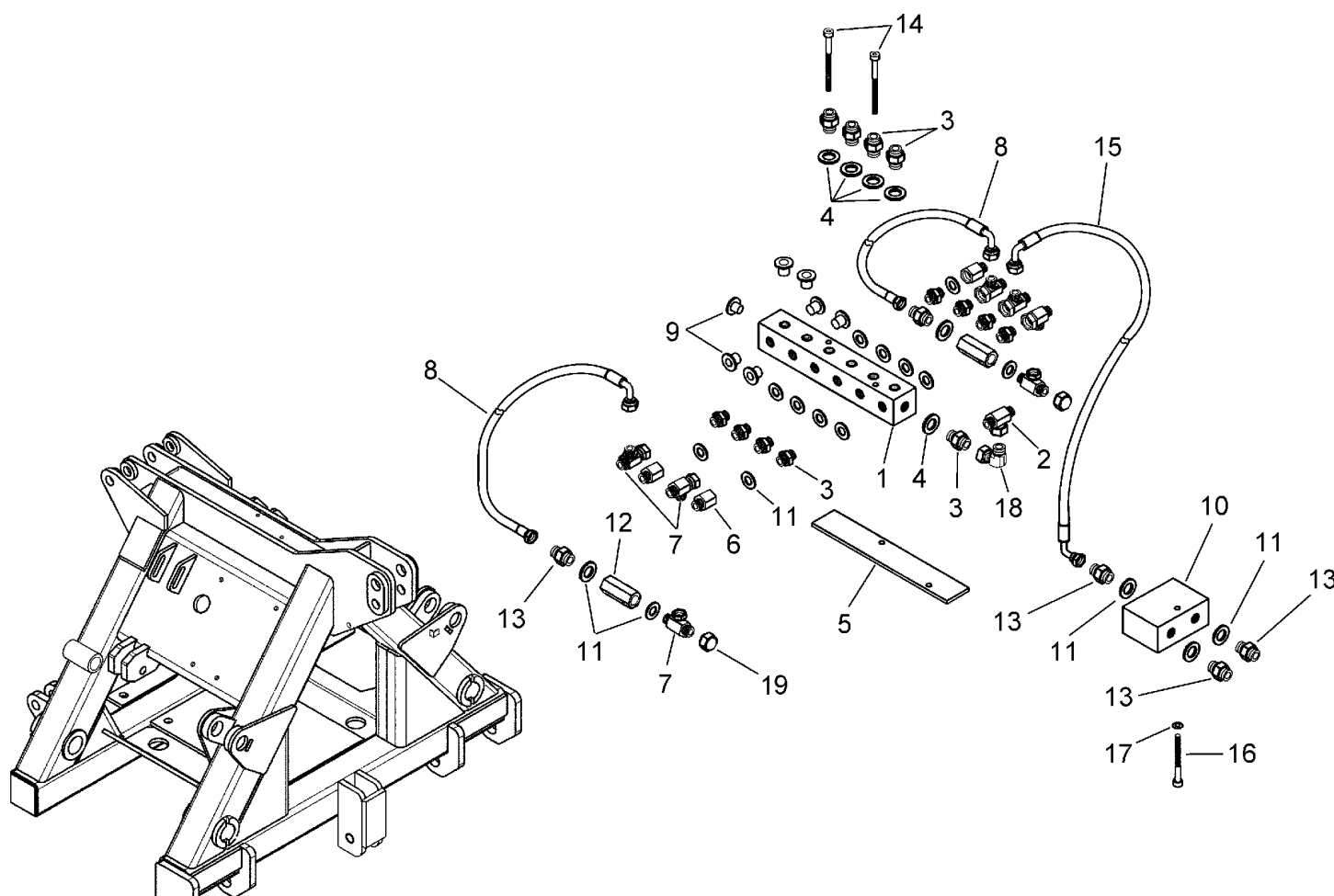

MES92-FOLD\_NGS\_F35\_17\_01

## FOLD NGS F35 400-450-500-600 / Hydraulic system



PosNo.	Part No.	Qty.	Description	Remark
1	MA0001284Y	1	DEVIATORE GEN.OLIO FOLD(6F.)ZI	
2	MA0001409	1	RACCORDO A T 3/8" MFM	T 3/8 MFM
3	MA0001276		LINK NIPLES 3/8-1/4	3/8-1/4
4	MA0000391		WASHER	1/4
5	MA49000409Y	1	F-35 HYDR.JACK FIXING PLATE	
6	MA0001410		STUD	L=20 3/8
7	MA0001302	7	RACCORDO A T 3/8" FMM	T 3/8 FMM
8	MAE00F905	2	TUBO R1AT1/4" 0,4MT.F-F90 3/8"	
9	MA0001304		TAPPO IN PLASTICA DIAM.12,5	
10	MA0001292	1	DIVIS.FLUS.OM.51.03.90.02.38	
11	MA0000315		WASHER 17,1X22X1 RAME	3/8
12	MA0001301	2	VALV.DI NON RITORNO 4020 3/8"	
13	MA0001103	5	NIPLES	3/8
14	KG00543900		CHEESE HEAD SCREW M6X40 8.8	M6x40 UNI5931 8.8
15	MAE00F922	1	TUBE R2 D6 MT3,8 C903/8 C903/8	
16	KG00544161	1	CHEESE HEAD SCREW M6X50 8.8	M6x50 UNI5931 8.8 Zn
17	MA0000362	1	WASHER	Ø6x18 UNI6593 Zn
18	MA00009945	1	ADAPTER 90 F/GIR.CIL.M.CON.3/8	90M-FO 3/8
19	MA0000839	2	TAPPO FEMMINA 3/8"	

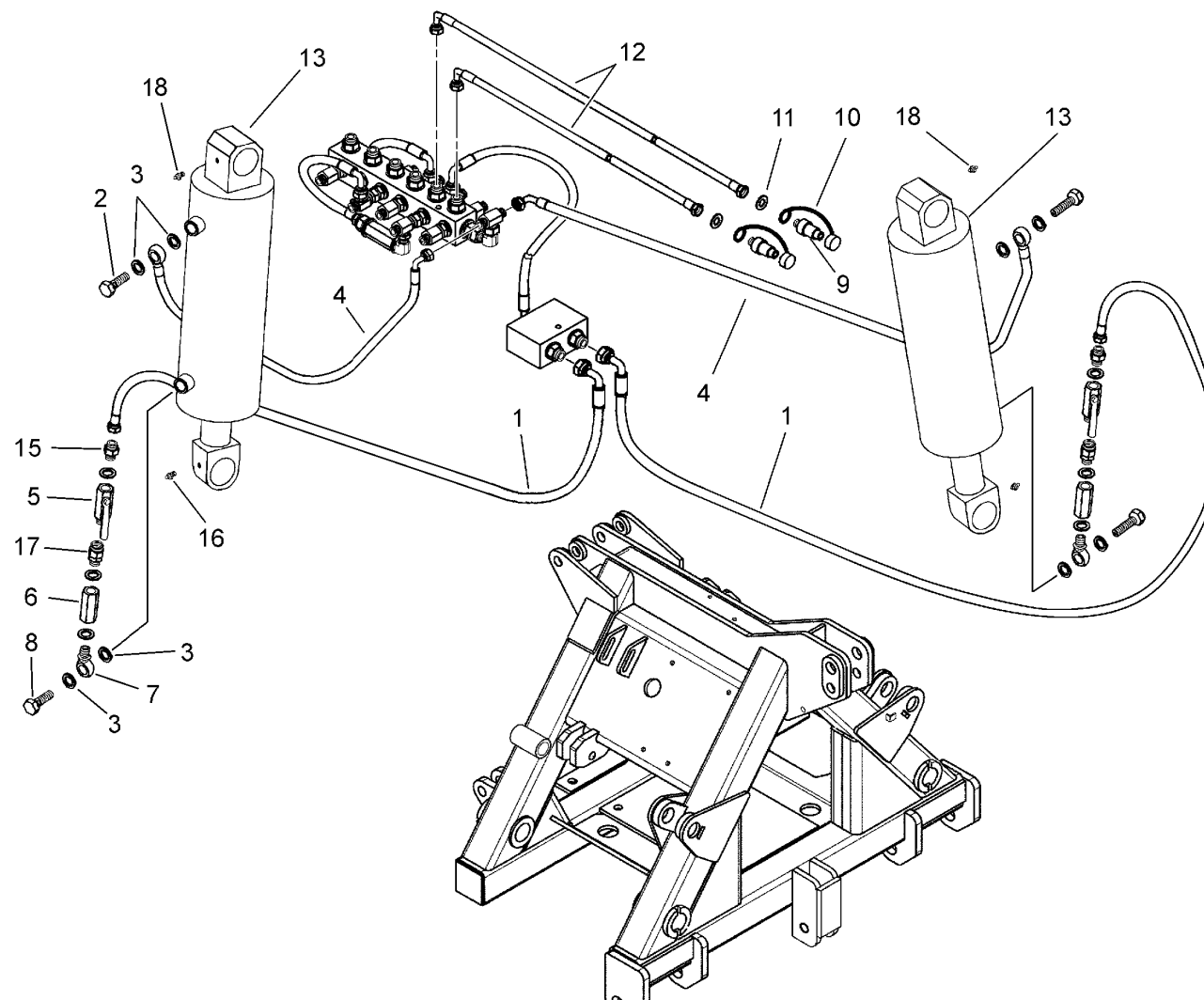

MES92-FOLD\_NGS\_F35\_18\_01

## FOLD NGS F35 400-450-500-600 / Hydraulic lifting system



PosNo.	Part No.	Qty.	Description	Remark
1	MAE00F922	2	TUBE R2 D6 MT3,8 C903/8 C903/8	
2	MAE49000195	2	VALVE NCS 12/4 L1/2	
3	MA0000315	14	WASHER 17,1X22X1 RAME	3/8
4	MAE00F925	2	TUBE R2 D6 MT0.9 C453/8 O.3/8	
5	MA0001349	2	RUBINETTO A SFERA BKM 2VIE 3/8	
6	MAE00F915	2	VALV.NON RITORN.4020 3/8	
7	MA0001371	2	OCCHIO 3/8	3/8
8	MA0001000	2	HEX BOLT BFG 3/8"	BFG 3/8
9	MA0000982	2	QUICK COUPLER, MALE 1/2 TS.P	
10	MA0001011	2	CAP I.R.M.1/2 TS.P	
11	MA0000319	2	COPPER WASHER 1/2	1/2
12	MA1000900	2	HOSE,75-1/2"	
13	MA49000140	2	HYDR CYLINDER 40 L=620/975	
14	MA1000900M	2	R2 D8 MT1,75 EX 1000900	Ref.9-12
15	MA0001103	2	NIPLES	3/8
16	MA0000993	2	GREASE NIPPLE M 6X1 STRAIGHT	M6x1
17	MA0001303	2	GIUNZ.ORIENT.MF 3/8"	3/8
18	MA0000926	2	GREASER	M10x1

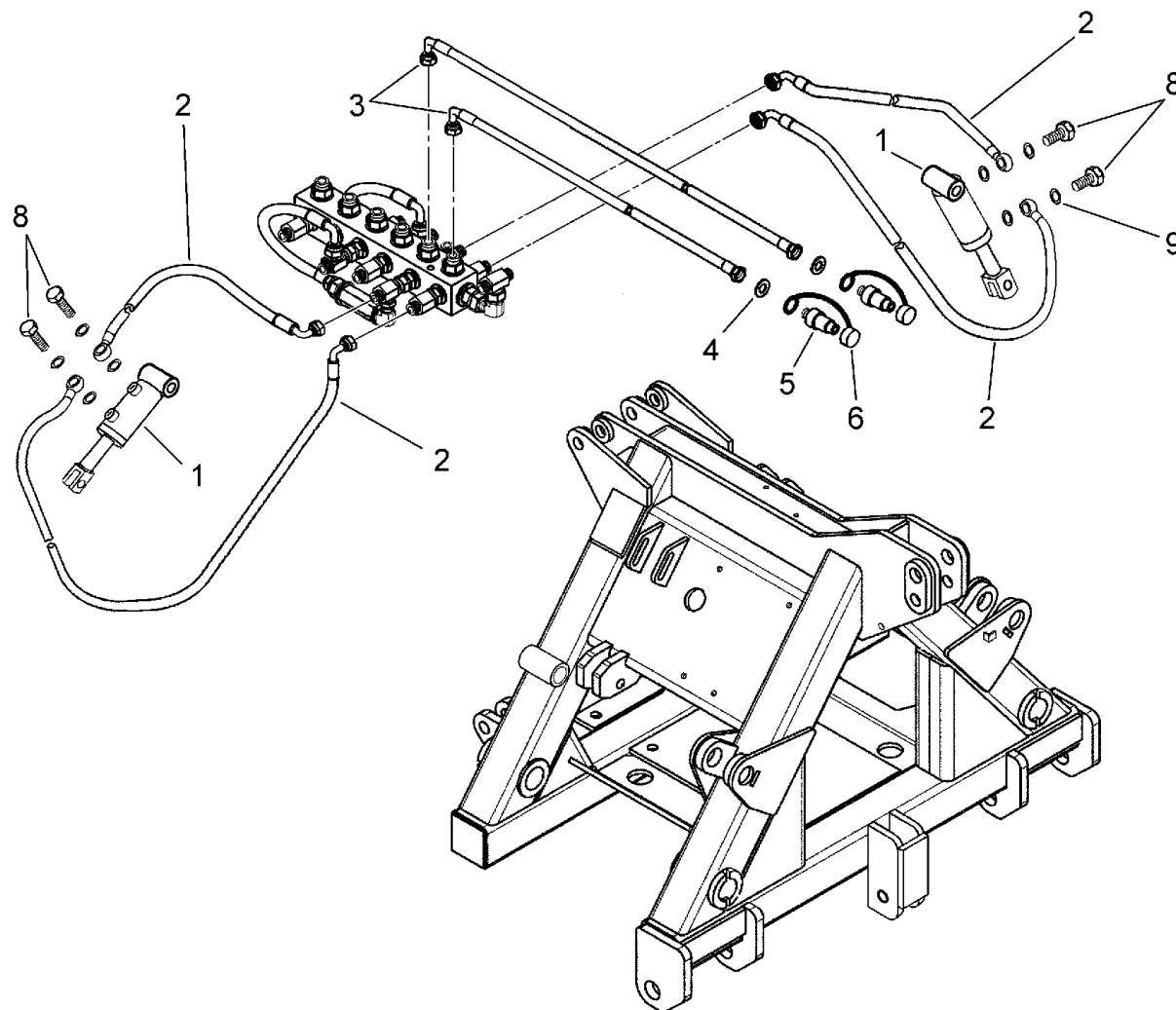

MES92-FOLD\_NGS\_F35\_19\_01

## FOLD NGS F35 400-450-500-600 / Hydraulic locking system



PosNo.	Part No.	Qty.	Description	Remark
1	MAE032F31X	2	HYDRAULICK JACK SE D35/20 L165 C65 KV	
2	MAE00F943	4	TUBE R2 D6 MT3,8 C903/8 C903/8	
3	MA1000900	2	HOSE,75-1/2"	
4	MA0000319	2	COPPER WASHER 1/2	1/2
5	MA0000982	2	QUICK COUPLER, MALE 1/2 TS.P	
6	MA0001011	2	CAP I.R.M.1/2 TS.P	
7	MA1000900M	2	R2 D8 MT1,75 EX 1000900	Ref.3-6
8	MA0000391	8	WASHER	1/4
9	MA0001273	4	BOLT NIPPLE	1/4

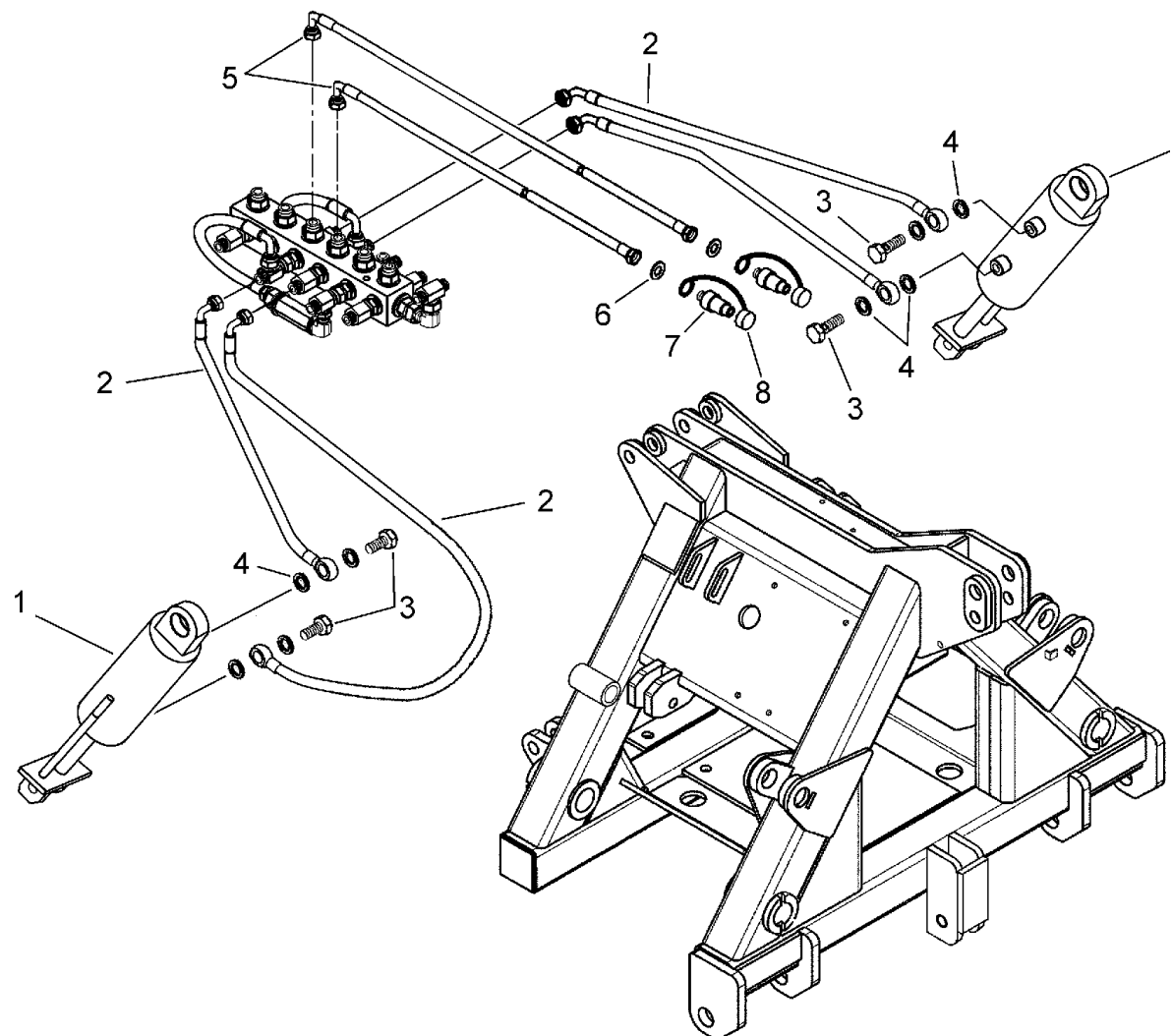

MES92-FOLD\_NGS\_F35\_20\_01

## FOLD NGS F35 400-450-500-600 / Hydraulic roller lifting system



PosNo.	Part No.	Qty.	Description	Remark
1	MA48000558X	2	HYDRAULIC JACK D70X310/435 KV	
2	MAE00F942	4	TUBE R2 D6 MT3,8 C903/8 C903/8	4-4,5m
2	MAE00F926	4	TUBE R2 D6 MT3,8 C903/8 C903/8	5-6m
3	MA0001273	4	BOLT NIPPLE	1/4
4	MA0000391	8	WASHER	1/4
5	MA1000900	2	HOSE,75-1/2"	
6	MA0000319	2	COPPER WASHER 1/2	1/2
7	MA0000982	2	QUICK COUPLER, MALE 1/2 TS.P	
8	MA0001011	2	CAP I.R.M.1/2 TS.P	
9	MA1000900M	2	R2 D8 MT1,75 EX 1000900	Ref.5-8

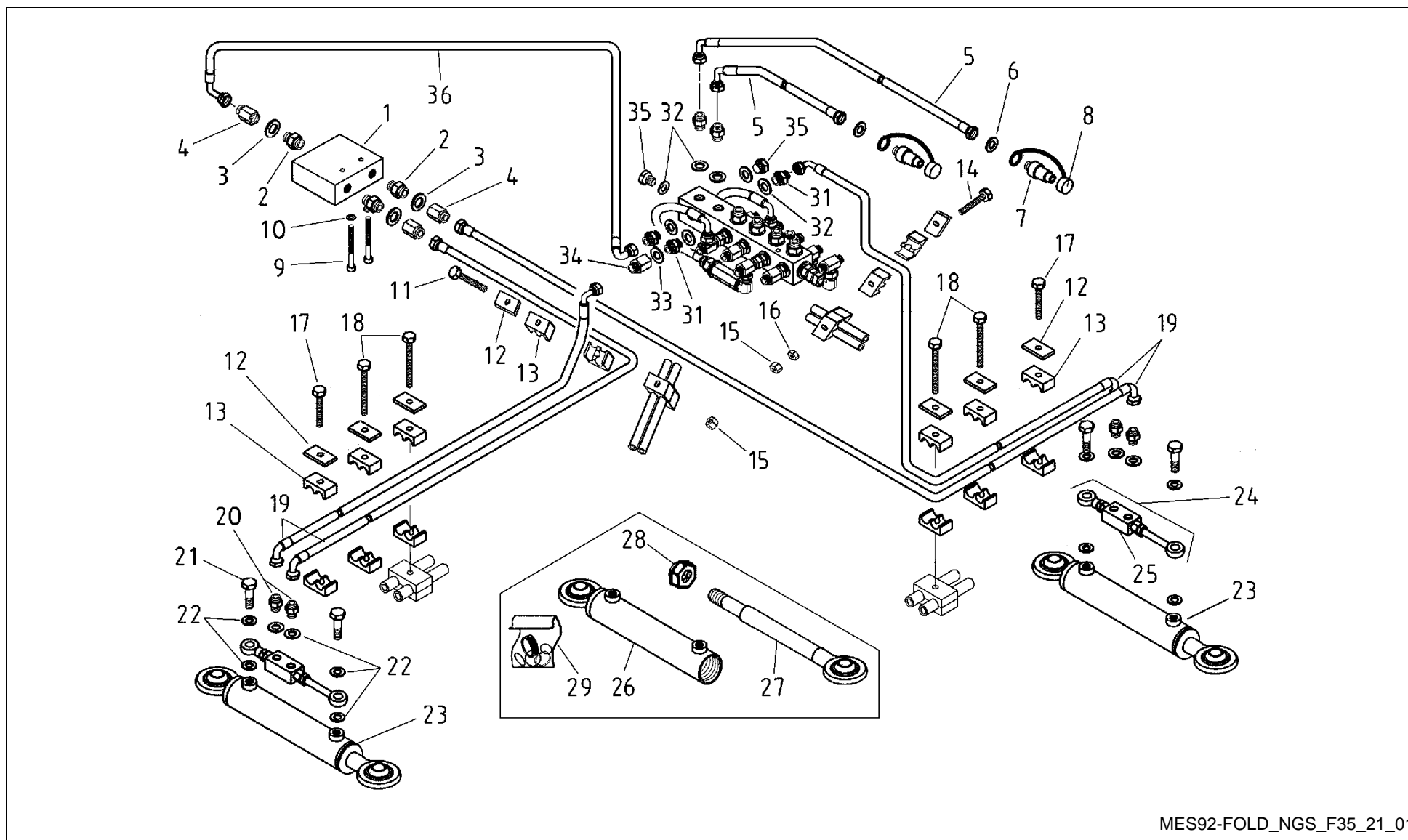

MES92-FOLD\_NGS\_F35\_21\_01

# FOLD NGS F35 400-450-500-600 / Hydraulic marker system



PosNo.	Part No.	Qty.	Description	Remark
1	MA0001311	1	VALVOLA POST.FOLD	+Ref.2
2	MA0001312	3	NIPPLES 3/4-16UNF COMPL.	3/4-16UNF
3	MA0000333	3	COPPER WASHER 18	
4	MAE00F898	3	COLON.M.3/8-F.M18X1,5 H=18	
5	MAE00F904	2	R2 D8 MT.2,1 F90 3/8-M1/2	
6	MA0000319	2	COPPER WASHER 1/2	1/2
7	MA0000982	2	QUICK COUPLER, MALE 1/2 TS.P	
8	MA0001011	2	CAP I.R.M.1/2 TS.P	
9	MA000000055	2	SCREW	M6x50 5931 8.8 Zn
10	MA0000362	2	WASHER	Ø6x18 6593 Zn
11	KG00354061	1	HEX. BOLT M8X80 8.8	M8x80 UNI5737 8.8 Zn
12	MA0001307	8	PIASTR.SUPER.GR.2 FISS.TUBI	
13	MA0001306	8	COPPIA SEMICONCHIG.GR.2 D.14D	
14	MA0000000070	1	SCREW M20 L=285 ZINC	M8x90 UNI5737 8.8 Zn
15	KG01064061	2	LOCK NUT M8 8	M8 Block DIN982
16	KG01051961	1	HEX. NUT M8 8	M8 UNI5588
17	KG00472300	2	HEX. SCREW M8X35 8.8	M8x35 UNI5739 8G
18	MA00000049	4	SCREW M 8X70 UNI 5737 8G	M8x70 UNI5737 8G
19	MAE00F928	4	TUBE R2T D6 MT3.0 C90-C903/8	Fold 4m
19	MAE00F924	4	TUBE R2 D6 MT3,8 C903/8 C903/8	Fold 6m
20	MA0001276	4	LINK NIPLES 3/8-1/4	3/8-1/4
21	MA0001273	4	BOLT NIPPLE	
22	MA0000391	12	WASHER	1/4
23	MAE000F603X	2	ZYLINDER	
24	MAE000F604	2	VALVOL.BLOCC.MART.E000F603	
25	MA0001325	2	BUSHING MV19A PH	
26	MAE000F6032	1	WELDED CYLINDER	
27	MAE000F6031	1	SUPPORT	
28	KG01062561	1	LOCK NUT M20X1.5 8	
29	MAKTF051	1	GASKET KIT FOR HYDRAULIC JACK E000F603	
30	MA1000900M	2	R2 D8 MT1,75 EX 1000900	Ref.5-8
31	MA0001276	3	LINK NIPLES 3/8-1/4	3/8-1/4
32	MA0000391	4	WASHER	1/4
33	MA0000315	1	WASHER 17,1X22X1 RAME	17,1X22X1 3/8
34	MA0001410	1	STUD	L=20 3/8
35	MA0000846	1	TAPPO MASCHIO 1/4"	1/4
36	MAE00F922	1	TUBE R2 D6 MT3,8 C903/8 C903/8	

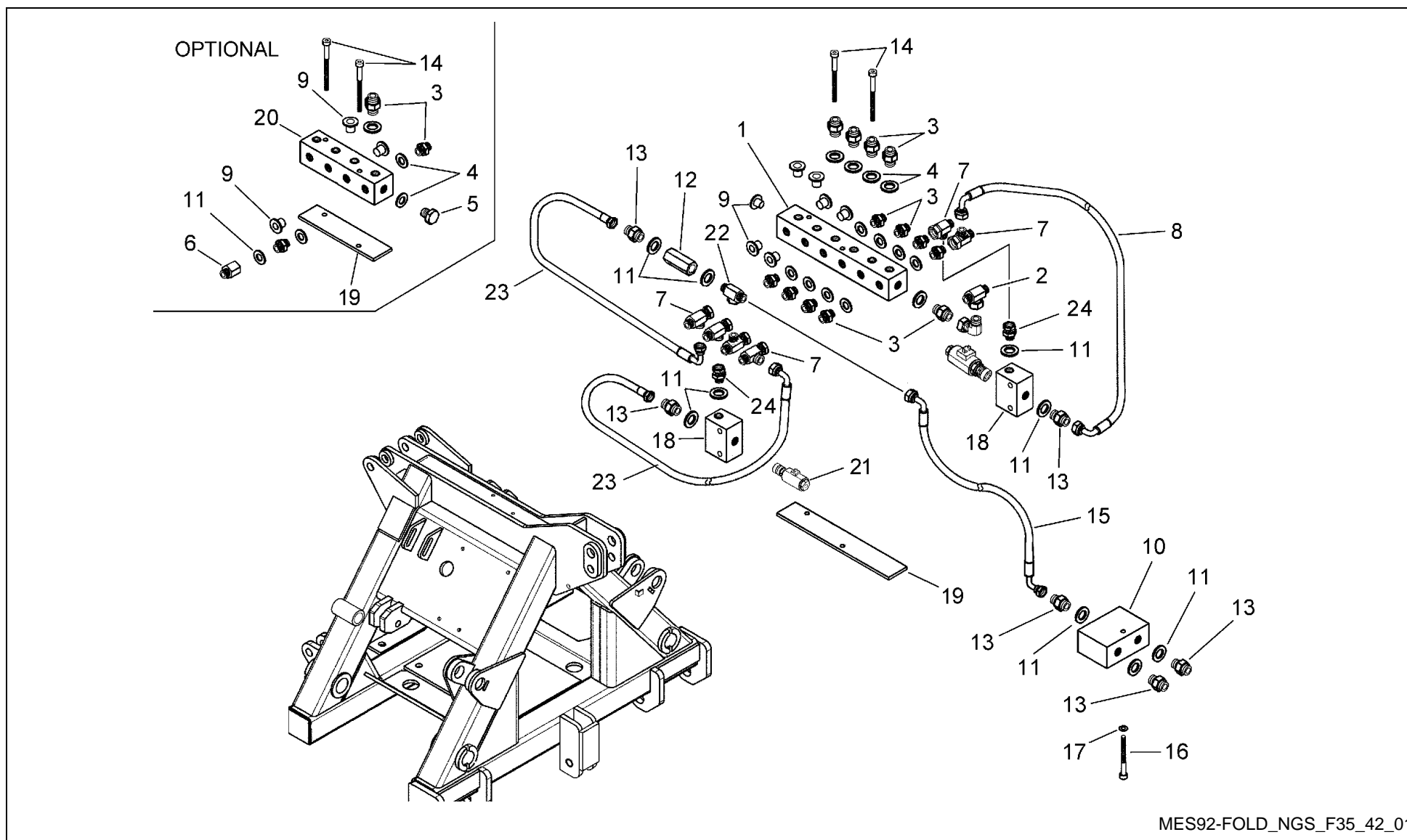

## FOLD NGS F35 400-450-500-600 / Electro-hydraulic system



PosNo.	Part No.	Qty.	Description	Remark
1	MA0001284Y	1	DEVIATORE GEN.OLIO FOLD(6F.)ZI	
2	MA0001409	1	RACCORDO A T 3/8" MFM	T 3/8 MFM
3	MA0001276	13	LINK NIPLES 3/8-1/4	3/8-1/4
4	MA0000391	13	WASHER	1/4
5	MA0000846		TAPPO MASCHIO 1/4"	1/4
6	MA0001410		STUD	L=20 3/8
7	MA0001302	6	RACCORDO A T 3/8" FMM	T 3/8 FMM
8	MAE00F921	1	TUBE R2 D6 MT3,8 C903/8 C903/8	MT 0,4
9	MA0001304		TAPPO IN PLASTICA DIAM.12,5	Ø12,5
10	MA0001292	1	DIVIS.FLUS.OM.51.03.90.02.38	
11	MA0000315		WASHER 17,1X22X1 RAME	17,1X22X1 3/8
12	MA0001301	1	VALV.DI NON RITORNO 4020 3/8"	3/8
13	MA0001103	1	NIPLES	3/8
14	KG00544161	1	CHEESE HEAD SCREW M6X50 8.8	M6x50 UNI5931 8.8 Zn
15	MAE00F904	1	R2 D8 MT.2,1 F90 3/8-M1/2	MT1,2
16	MA000000055	1	SCREW	M6x50 UNI5931 8.8 Z
17	MA0000362	1	WASHER	Ø6X18 UNI6593 Zn
18	MA0001389	1	VALVE NCS 12/4 L1/2	3/8
19	MA49000409Y	1	F-35 HYDR.JACK FIXING PLATE	
20	MA0001283Y		DEVIATORE OLIO FOLD(4F.)ZINC.	Optional
21	MA0001388		SOLENOIDE EVK 06/C5-12C-00-00	
22	MA0001409		RACCORDO A T 3/8" MFM	T 3/8 MFM
23	MAE00F905	2	TUBO R1AT1/4" 0,4MT.F-F90 3/8"	MT0,4
24	MA0001303		GIUNZ.ORIENT.MF 3/8"	3/8

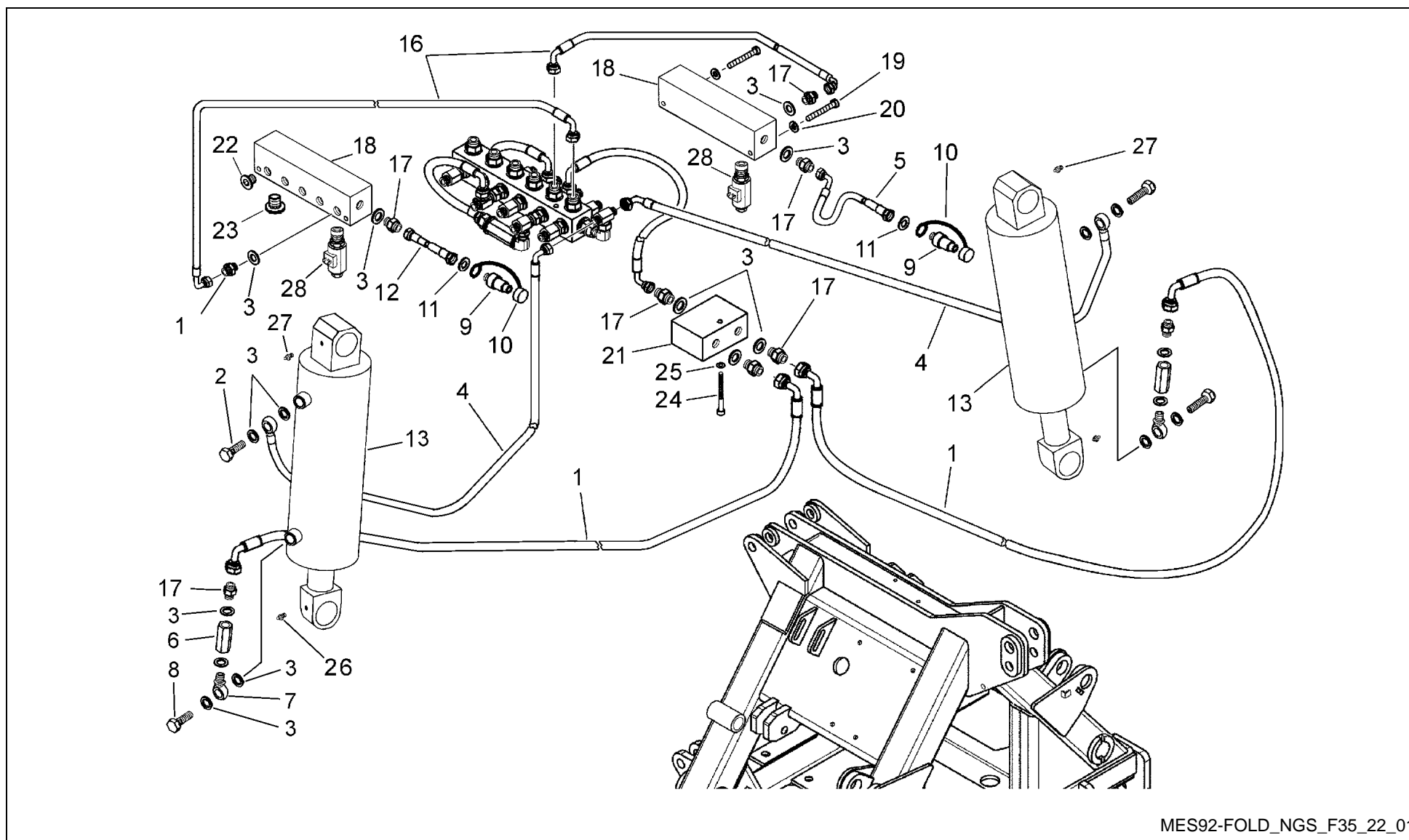

MES92-FOLD\_NGS\_F35\_22\_01

## FOLD NGS F35 400-450-500-600 / Electro-hydraulic lifting system



PosNo.	Part No.	Qty.	Description	Remark
1	MAE00F934	2	TUBE R2 D6 MT3,8 C903/8 C903/8	
2	MA49000195	2	NUT	
3	MA0000315	21	WASHER 17,1X22X1 RAME	3/8
4	MAE00F925	2	TUBE R2 D6 MT0.9 C453/8 O.3/8	
5	MAE00F904	1	R2 D8 MT.2,1 F90 3/8-M1/2	L=2,1m
6	MAE00F915	2	VALV.NON RITORN.4020 3/8	
7	MA0001371	2	OCCHIO 3/8	3/8
8	MA0001000	2	HEX BOLT BFG 3/8"	BFG 3/8"
9	MA0000982	2	QUICK COUPLER, MALE 1/2 TS.P	
10	MA0001011	2	CAP I.R.M.1/2 TS.P	
11	MA0000319	2	COPPER WASHER 1/2	1/2
12	MA1000900	1	HOSE,75-1/2"	L=1,75m
13	MA49000140	2	HYDR CYLINDER 40 L=620/975	
14	MA1000900M	1	R2 D8 MT1,75 EX 1000900	Ref.9-12
15	MAE00F904M	1	R2 D8 MT.2,1 F90 3/8-M1/2 COMP	Ref.5, 9-11
16	MAE00F921	2	TUBE R2 D6 MT3,8 C903/8 C903/8	
17	MA0001103	9	NIPLES	3/8
18	MA0001404	2	HYDRAULIC SWITCH	
19	KG00354061	4	HEX. BOLT M8X80 8.8	M8x80 UNI5737 8.8 Zn
20	KG01267361	4	WASHER M8	Ø8 UNI6592
21	MA0001292	1	DIVIS.FLUS.OM.51.03.90.02.38	
22	MA0001407		PLUG	GAS E336 3/8
23	MA0001408		PLUG	GAS E336 22x1.5
24	KG00544161	1	CHEESE HEAD SCREW M6X50 8.8	M6x50 UNI5931 8.8 Zn
25	MA0000362	1	WASHER	Ø6x18 UNI6593 Zn
26	MA0000993	2	GREASE NIPPLE M 6X1 STRAIGHT	M6x1
27	MA0000926	2	GREASER	M10x1
28	MA0001388	2	SOLENOIDE EVK 06/C5-12C-00-00	

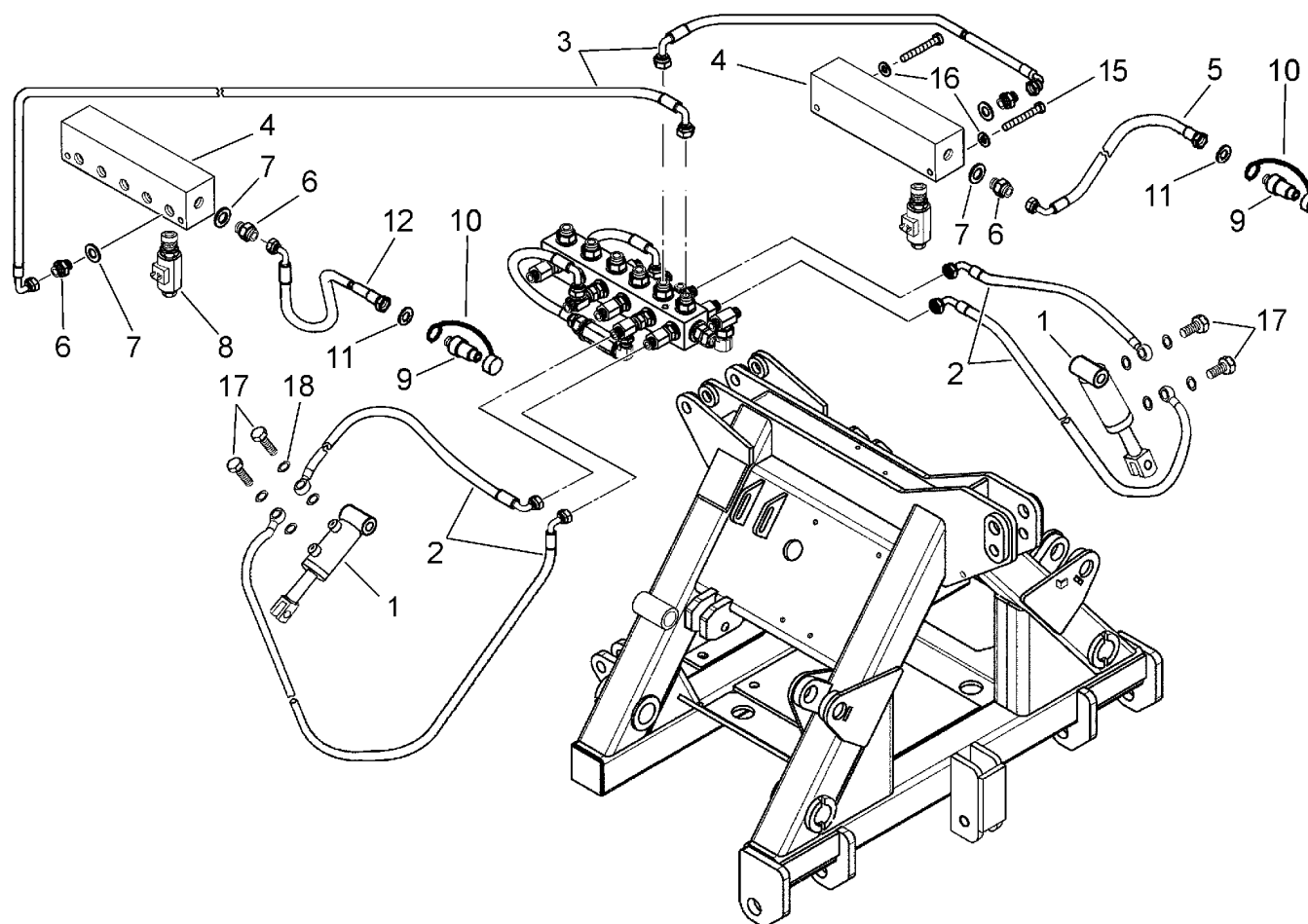

MES92-FOLD\_NGS\_F35\_23\_01

## FOLD NGS F35 400-450-500-600 / Electro-hydraulic locking system



PosNo.	Part No.	Qty.	Description	Remark
1	MAE032F31X	2	HYDRAULICK JACK SE D35/20 L165 C65 KV	
2	MAE00F943	4	TUBE R2 D6 MT3,8 C903/8 C903/8	
3	MAE00F921	2	TUBE R2 D6 MT3,8 C903/8 C903/8	
4	MA0001404	2	HYDRAULIC SWITCH	
5	MAE00F904	1	R2 D8 MT.2,1 F90 3/8-M1/2	L=2,1m
6	MA0001103	4	NIPLES	3/8
7	MA0000315	4	WASHER 17,1X22X1 RAME	3/8
8	MA0001388	2	SOLENOIDE EVK 06/C5-12C-00-00	
9	MA0000982	2	QUICK COUPLER, MALE 1/2 TS.P	
10	MA0001011	2	CAP I.R.M.1/2 TS.P	
11	MA0000319	2	COPPER WASHER 1/2	1/2
12	MA1000900	1	HOSE,75-1/2"	L=1,75m
13	MA1000900M	1	R2 D8 MT1,75 EX 1000900	Ref.9-12
14	MAE00F904M	1	R2 D8 MT.2,1 F90 3/8-M1/2 COMP	Ref.5, 9-11
15	KG00354061	4	HEX. BOLT M8X80 8.8	M8x80 UNI5737 8.8 Zn
16	KG01267361	4	WASHER M8	Ø8 UNI6592
17	MA0001273	4	BOLT NIPPLE	1/4
18	MA0000391	8	WASHER	1/4

# FOLD NGS F35 400-450-500-600 / Electro-hydraulic roller lifting system

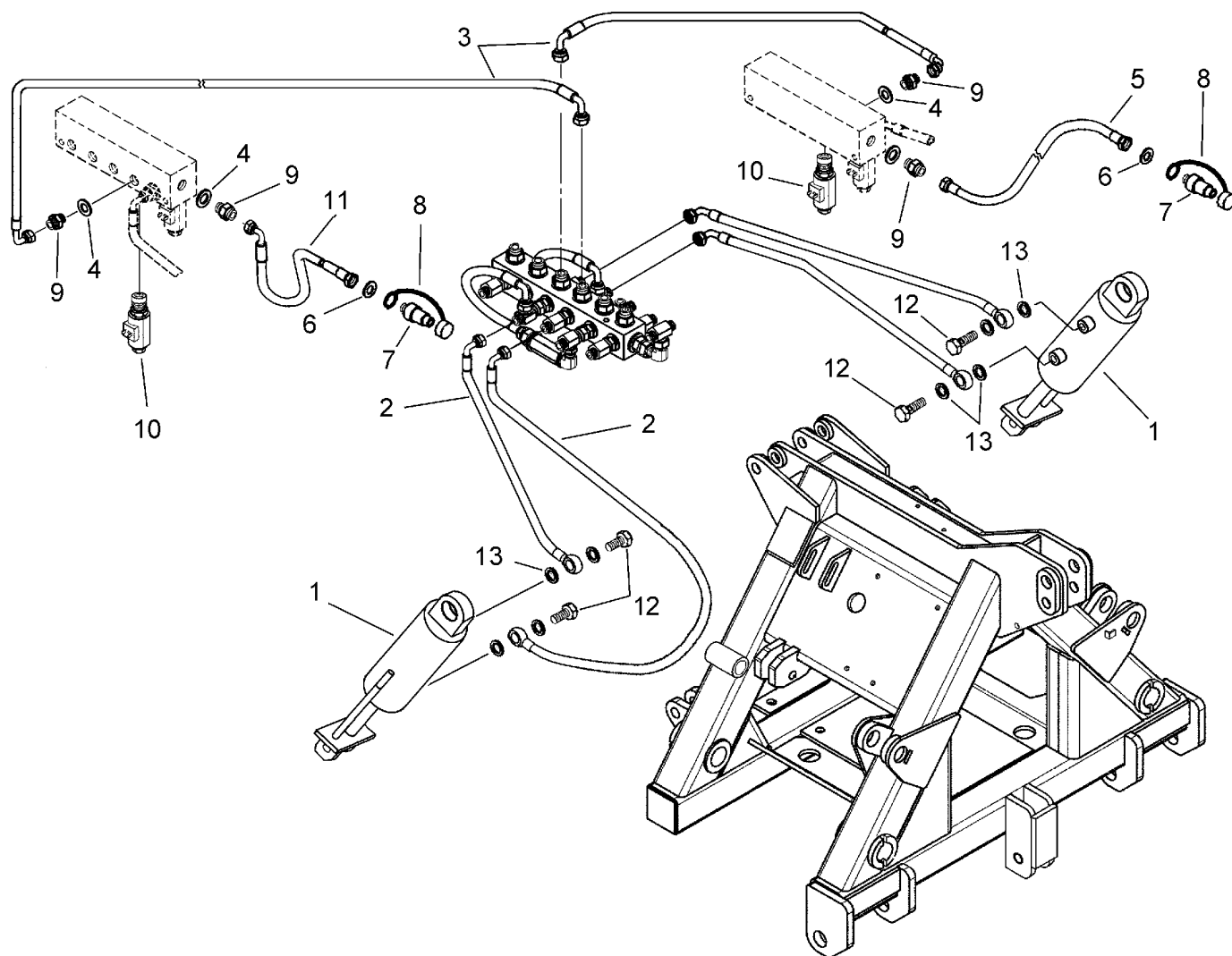

MES92-FOLD\_NGS\_F35\_24\_01

## FOLD NGS F35 400-450-500-600 / Electro-hydraulic roller lifting system



PosNo.	Part No.	Qty.	Description	Remark
1	MA48000558X	2	HYDRAULIC JACK D70X310/435 KV	
2	MAE00F942	4	TUBE R2 D6 MT3,8 C903/8 C903/8	4-4,5m
2	MAE00F926	4	TUBE R2 D6 MT3,8 C903/8 C903/8	5-6m
3	MAE00F921	2	TUBE R2 D6 MT3,8 C903/8 C903/8	
4	MA0000315	4	WASHER 17,1X22X1 RAME	3/8
5	MA1000900	1	HOSE,75-1/2"	
6	MA0000319	2	COPPER WASHER 1/2	1/2
7	MA0000982	2	QUICK COUPLER, MALE 1/2 TS.P	
8	MA0001011	2	CAP I.R.M.1/2 TS.P	
9	MA0001103	4	NIPLES	3/8
10	MA0001388	2	SOLENOIDE EVK 06/C5-12C-00-00	
11	MAE00F904	1	R2 D8 MT.2,1 F90 3/8-M1/2	
12	MA0001273	4	BOLT NIPPLE	1/4
13	MA0000391	8	WASHER	1/4

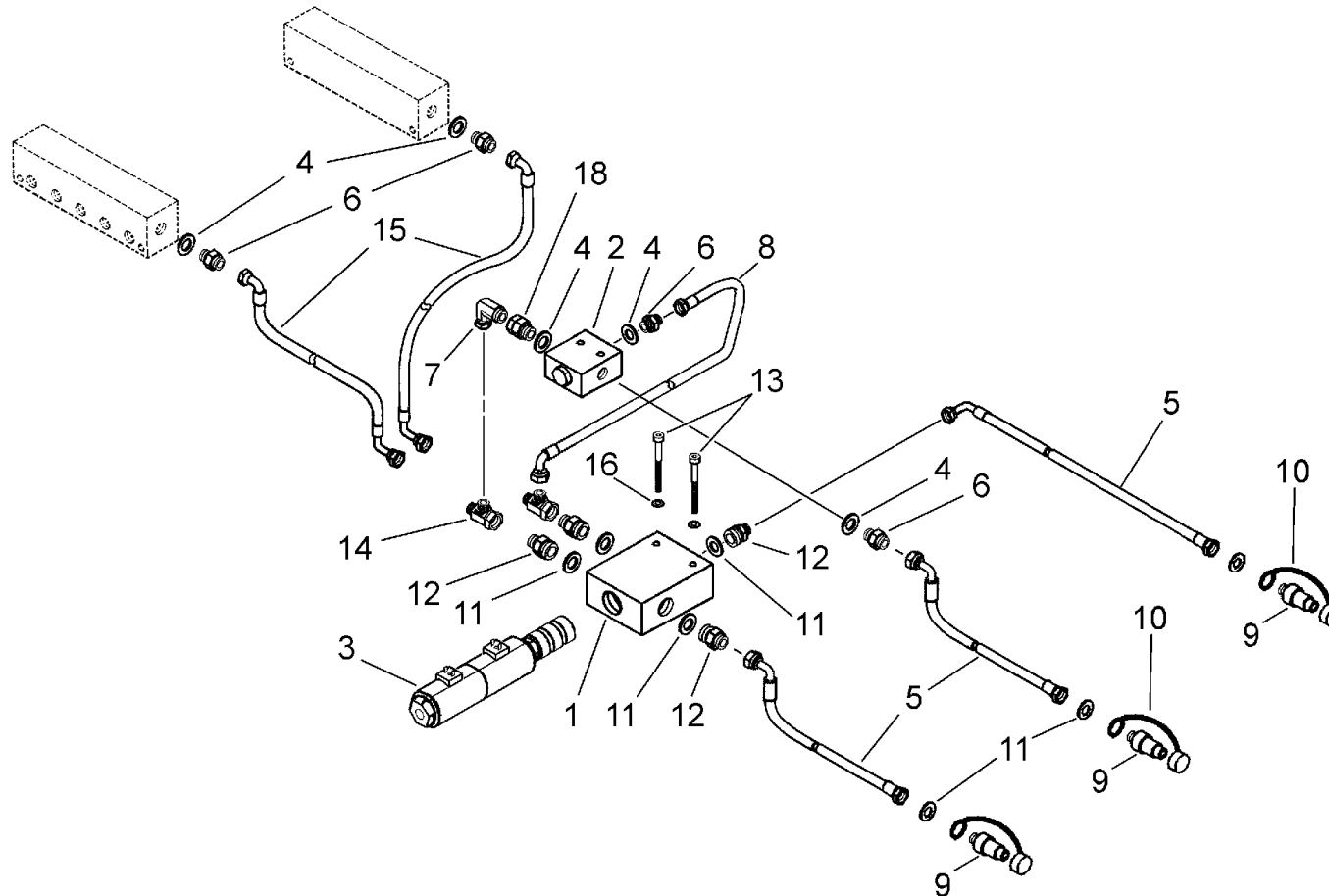

MES92-FOLD\_NGS\_F35\_25\_01

## FOLD NGS F35 400-450-500-600 / Load sensing



PosNo.	Part No.	Qty.	Description	Remark
1	MA0001392	1	VALVE NCS 12/4 L1/2	
2	MA0001390	1	VALVE SV06 SE3/8	
3	MA0001391	1	SOLENOID EDH12/43 09-12C-00-00	
4	MA0000315	5	WASHER 17,1X22X1 RAME	3/8
5	MA1000900	3	HOSE,75-1/2"	
6	MA0001103	4	NIPLES	3/8
7	MA00009945	1	ADAPTER 90 F/GIR.CIL.M.CON.3/8	90° 3/8
8	MAE00F905	1	TUBO R1AT1/4" 0,4MT.F-F90 3/8"	
9	MA0000982	3	QUICK COUPLER, MALE 1/2 TS.P	
10	MA0001011	3	CAP I.R.M.1/2 TS.P	
11	MA0000319	7	COPPER WASHER 1/2	1/2
12	MA0000987	4	REDUCER M.1/2 M.3/8	1/2-3/8
13	KG00351661	2	HEX. BOLT M6X70 8.8	M6x70 UNI5737 8.8 Zn
14	MA0001302	2	RACCORDO A T 3/8" FMM	T 3/8 FMM
15	MAE00F934	2	TUBE R2 D6 MT3,8 C903/8 C903/8	
16	KG01267261	2	WASHER M6	Ø6 UNI6592
17	MA1000900M	3	R2 D8 MT1,75 EX 1000900	Ref.5, 9-11
18	MA0001303	1	GIUNZ.ORIENT.MF 3/8"	3/8

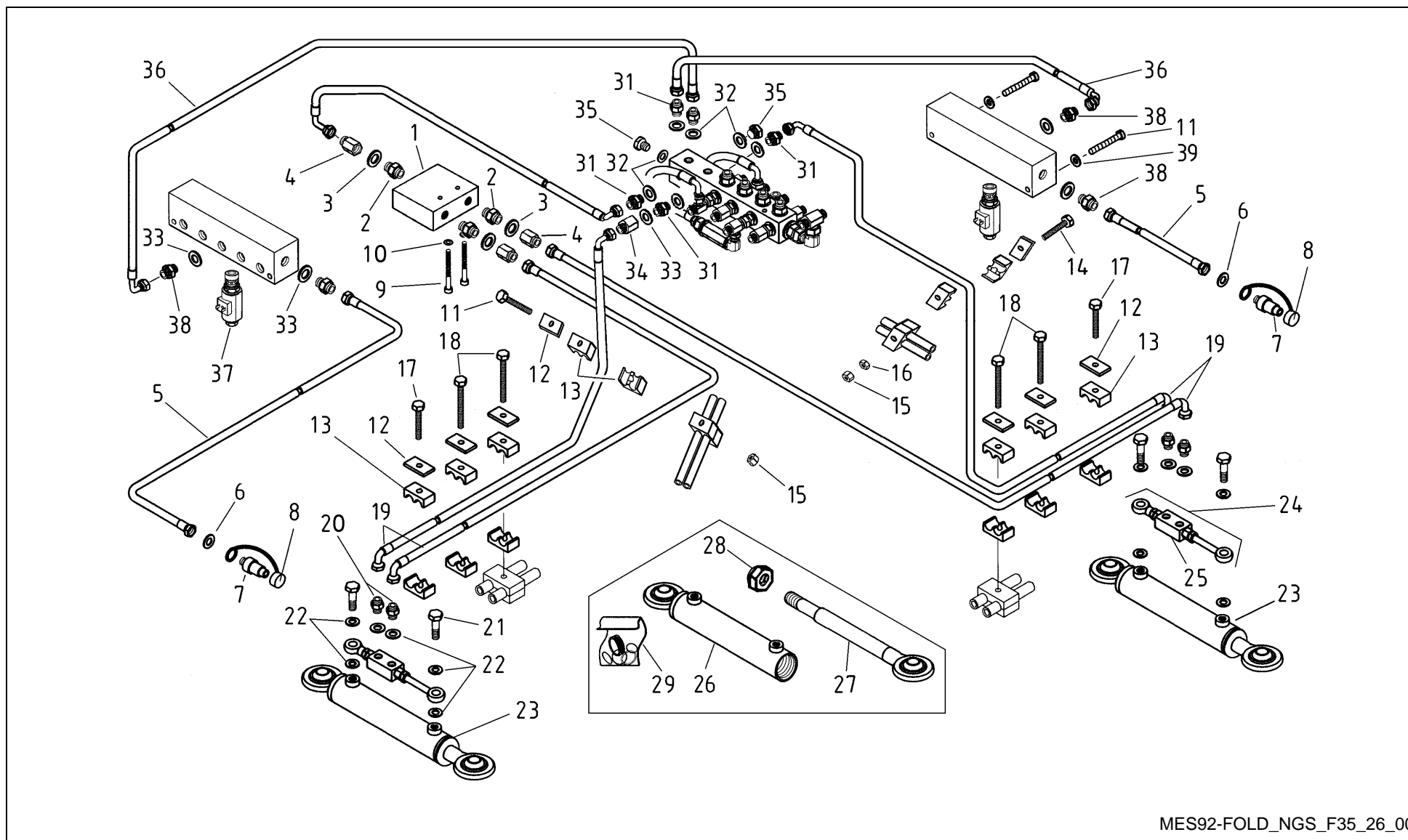

# FOLD NGS F35 400-450-500-600 / Electro-hydraulic marker system



PosNo.	Part No.	Qty.	Description	Remark
1	MA0001311	1	VALVOLA POST.FOLD	+Ref.2
2	MA0001312	3	NIPPLES 3/4-16UNF COMPL.	3/4-16UNF
3	MA0000333	3	COPPER WASHER 18	
4	MAE00F898	3	COLON.M.3/8-F.M18X1,5 H=18	H=18
5	MAE00F904	2	R2 D8 MT.2,1 F90 3/8-M1/2	
6	MA0000319	2	COPPER WASHER 1/2	1/2
7	MA0000982	2	QUICK COUPLER, MALE 1/2 TS.P	
8	MA0001011	2	CAP I.R.M.1/2 TS.P	
9	MA000000055	2	SCREW	M6x50 5931 8.8 Zn
10	MA0000362	2	WASHER	Ø6x18 6593 Zn
11	KG00354061	1	HEX. BOLT M8X80 8.8	M8x80 UNI5737 8.8 Zn
12	MA0001307	8	PIASTR.SUPER.GR.2 FISS.TUBI	
13	MA0001306	8	COPPIA SEMICONCHIG.GR.2 D.14D	
14	MA0000000070	1	SCREW M20 L=285 ZINC	M8x90 UNI5737 8.8 Zn
15	KG01064061	2	LOCK NUT M8 8	M8 Block DIN982
16	KG01051961	1	HEX. NUT M8 8	M8 UNI5588
17	KG00472300	2	HEX. SCREW M8X35 8.8	M8x35 UNI5739 8G
18	MA00000049	4	SCREW M 8X70 UNI 5737 8G	M8x70 UNI5737 8G
19	MAE00F928	4	TUBE R2T D6 MT3.0 C90-C903/8	Fold 4m
19	MAE00F924	4	TUBE R2 D6 MT3,8 C903/8 C903/8	Fold 6m
20	MA0001276	4	LINK NIPLES 3/8-1/4	3/8-1/4
21	MA0001273	4	BOLT NIPPLE	
22	MA0000391	12	WASHER	1/4
23	MAE000F603X	2	ZYLINDER	
24	MAE000F604	2	VALVOL.BLOCC.MART.E000F603	
25	MA0001325	2	BUSHING MV19A PH	
26	MAE000F6032	1	WELDED CYLINDER	
27	MAE000F6031	1	SUPPORT	
28	KG01062561	1	LOCK NUT M20X1.5 8	
29	MAKTF051	1	GASKET KIT FOR HYDRAULIC JACK E000F603	
30	MA1000900M	2	R2 D8 MT1,75 EX 1000900	Ref.5-8
31	MA0001276	5	LINK NIPLES 3/8-1/4	3/8-1/4
32	MA0000391	7	WASHER	1/4
33	MA0000315	1	WASHER 17,1X22X1 RAME	17,1X22X1 3/8
34	MA0001410	1	STUD	L=20 3/8
35	MA0000846	1	TAPPO MASCHIO 1/4"	1/4
36	MAE00F921	2	TUBE R2 D6 MT3,8 C903/8 C903/8	
37	MA0001388	2	SOLENOIDE EVK 06/C5-12C-00-00	
38	MA0001103	4	NIPLES	3/8
39	MA0000315	4	WASHER 17,1X22X1 RAME	17,1X22X1 3/8"

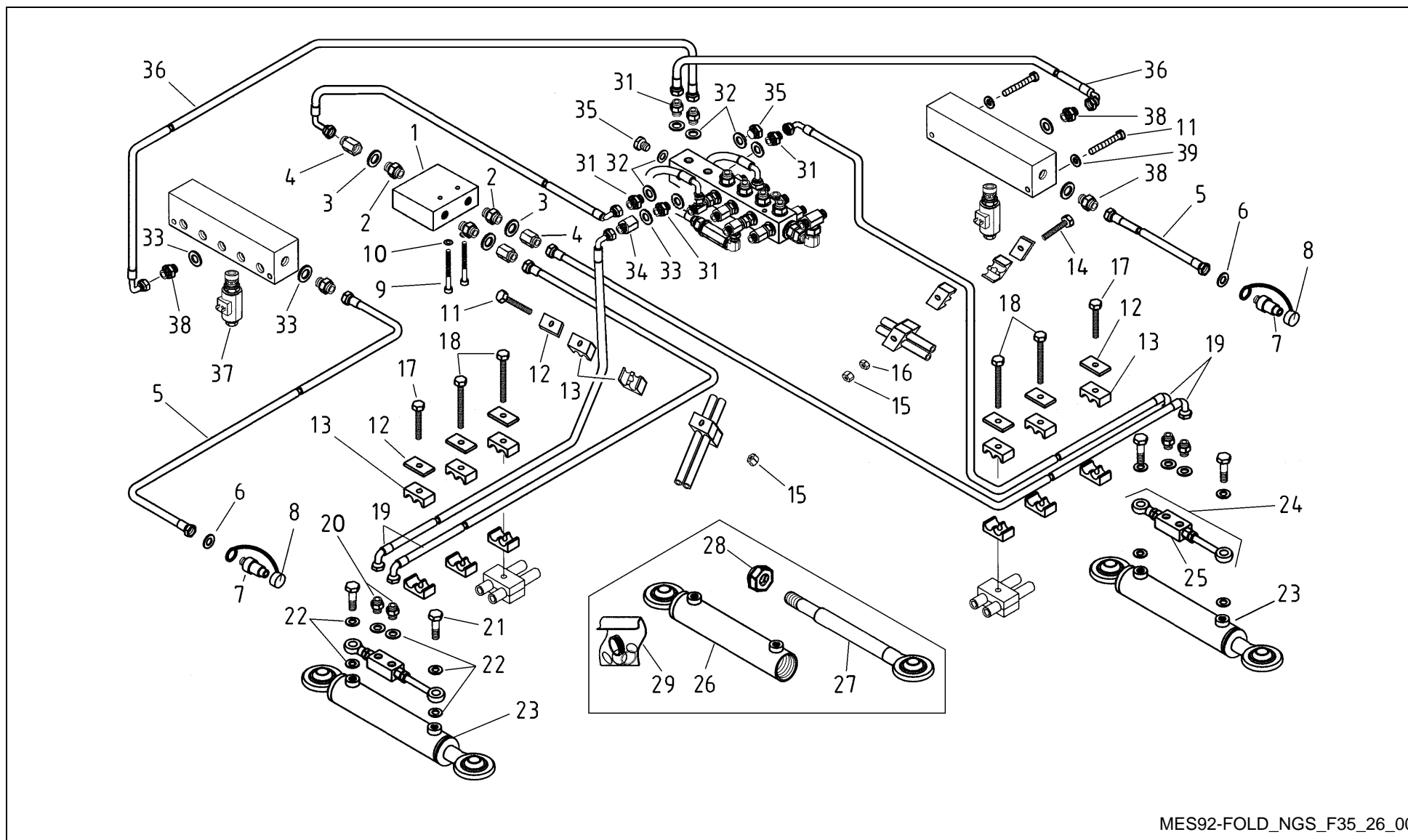

## FOLD NGS F35 400-450-500-600 / Electro-hydraulic marker system



PosNo.	Part No.	Qty.	Description	Remark
40	MAE00F922	1	TUBE R2 D6 MT3,8 C903/8 C903/8	

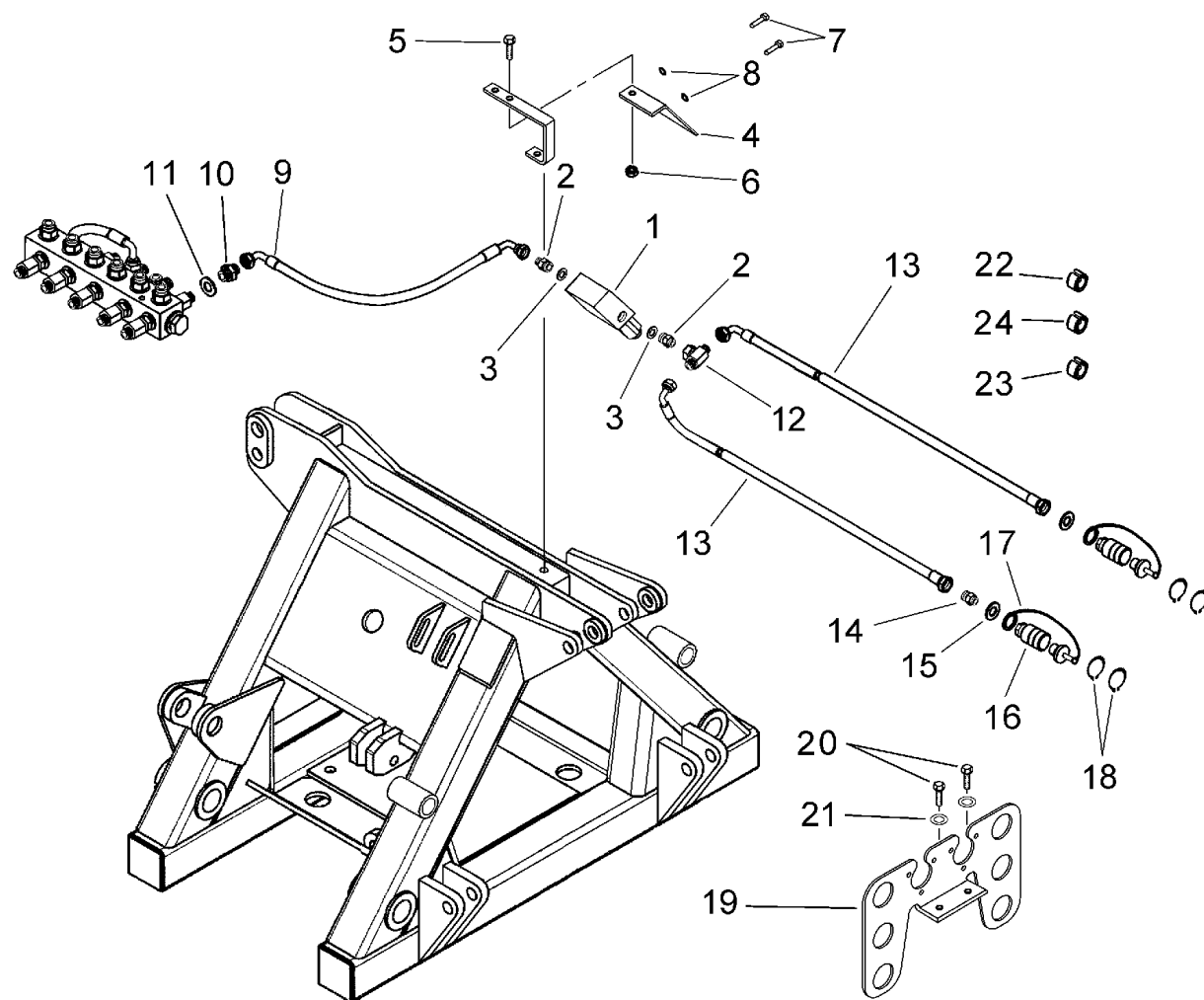

MES92-FOLD\_NGS\_F35\_43\_00

## FOLD NGS F35 400-450-500-600 / Electro-hydraulic central marker



PosNo.	Part No.	Qty.	Description	Remark
1	MA0001430	1	COMPL. VALVE	
2	MA0001103	2	NIPLES	3/8
3	MA0000315	3	WASHER 17,1X22X1 RAME	3/8
4	MA49000238Y	1	SUPPORT	
5	KG00474361	1	HEX. SCREW M10X30 8.8	M10x30 UNI5739 8.8
6	MA00002026	5	NUT	M10 biblock DIN980 Cl.8
7	KG00474061	3	HEX. SCREW M10X20 8.8	M10x20 UNI5739 8G
8	MA0000338	3	WASHER D.10X30 UNI 6593/69	Ø10
9	MAE00F921	1	TUBE R2 D6 MT3,8 C903/8 C903/8	
10	MA0001276	1	LINK NIPLES 3/8-1/4	3/8-1/4
11	MA0000391	7	WASHER	1/4
12	MA0001409	1	RACCORDO A T 3/8" MFM	
13	MAE00F939	1	TUBE R2 D6 MT3,8 C903/8 C903/8	Fold F35 4-4,5m
13	MAE00F938	2	TUBE R2 D6 MT3,8 C903/8 C903/8	Fold F35 5-6m
14	MA0000987	2	REDUCER M.1/2 M.3/8	3/8-1/2
15	MA0000319	2	COPPER WASHER 1/2	1/2
16	MA0001418	2	QUICK OIL PLUG	
17	MA0001417	2	PROTECTION	
18	KG01104500	4	CIRCLIP-A 40 X 1.75	
19	AC483640	1	SUPPORT	
20	KG00471761	2	HEX. SCREW M8X16 8.8	M8x16 UNI5739 8.8
21	KG01267361	2	WASHER M8	Ø8
22	AC351794	1	HYDRAULIC TUBE CLIP 11,5 - 16,0 ( WHITE	White
23	AC351796	1	CLIP YELLOW	yellow
24	AC351798	1	HYDRAULIC TUBE CLIP 11,5 - 16,0 ( GREEN	Grey

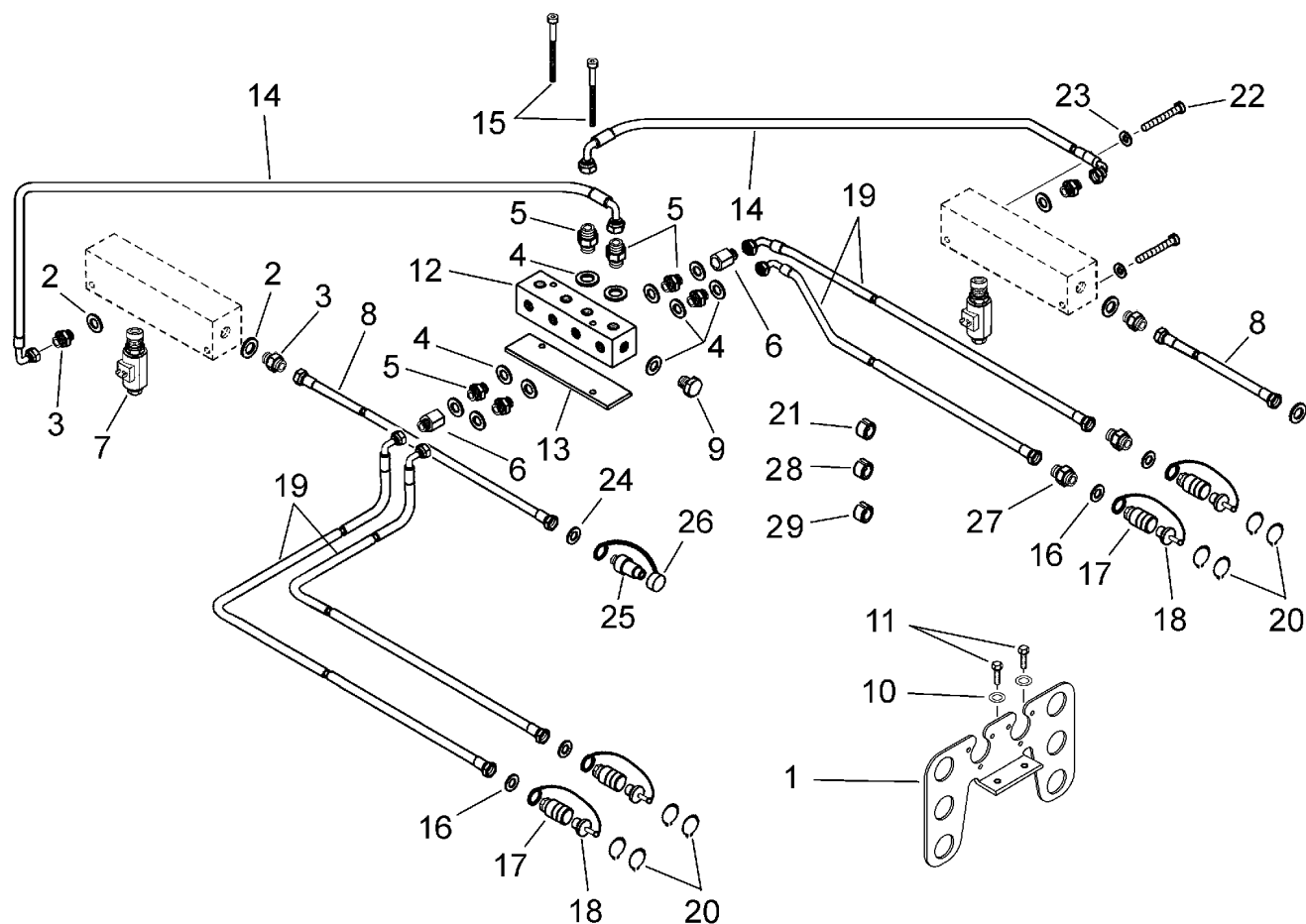

MES92-FOLD\_NGS\_F35\_27\_01

# FOLD NGS F35 400-450-500-600 / Electro-hydraulic coulter arm system



PosNo.	Part No.	Qty.	Description	Remark
1	AC483640	2	SUPPORT	
2	MA0000315	12	WASHER 17,1X22X1 RAME	17,1x22x1 3/8
3	MA0001103	12	NIPLES	GAS 3/8
4	MA0000391	7	WASHER	1/4
5	MA0001276	6	LINK NIPLES 3/8-1/4	3/8-1/4
6	MA0001410	2	STUD	L=20 3/8
7	MA0001388	2	SOLENOIDE EVK 06/C5-12C-00-00	EVK 06/C5-12C-00-00
8	MAE00F904	2	R2 D8 MT.2,1 F90 3/8-M1/2	R2 D8 mt.2,1 F90 3/8-M1/2
9	MA0000846	1	TAPPO MASCHIO 1/4"	1/4
10	KG01267361	2	WASHER M8	Ø8
11	KG00471761	2	HEX. SCREW M8X16 8.8	M8x16 UNI5739 8.8
12	MA0001420Y	1	HYDRAULIC SWITCH	
13	MA49000409Y	1	F-35 HYDR.JACK FIXING PLATE	
14	MAE00F921	2	TUBE R2 D6 MT3,8 C903/8 C903/8	R2 D6 MT0,4 C903/8 C903/8
15	KG00543900		CHEESE HEAD SCREW M6X40 8.8	M6x40 UNI 5931 8.8
16	MA0000319	2	COPPER WASHER 1/2	1/2
17	MA0001418	2	QUICK OIL PLUG	
18	MA0001417	2	PROTECTION	
19	MAE00F938	4	TUBE R2 D6 MT3,8 C903/8 C903/8	
20	KG01104500	4	CIRCLIP-A 40 X 1.75	
21	AC351794	1	HYDRAULIC TUBE CLIP 11,5 - 16,0 ( WHITE	White
22	KG00354061	1	HEX. BOLT M8X80 8.8	M8x80 UNI5737 8.8 Zn
23	MA0000315	4	WASHER 17,1X22X1 RAME	17,1x22x1 3/8
24	MA0000319	2	COPPER WASHER 1/2	1/2
25	MA0000982	2	QUICK COUPLER, MALE 1/2 TS.P	
26	MA0001011	2	CAP I.R.M.1/2 TS.P	
27	MA0000987	2	REDUCER M.1/2 M.3/8	3/8-1/4
28	AC351796	1	CLIP YELLOW	Yellow
29	AC351798	1	HYDRAULIC TUBE CLIP 11,5 - 16,0 ( GREEN	Grey

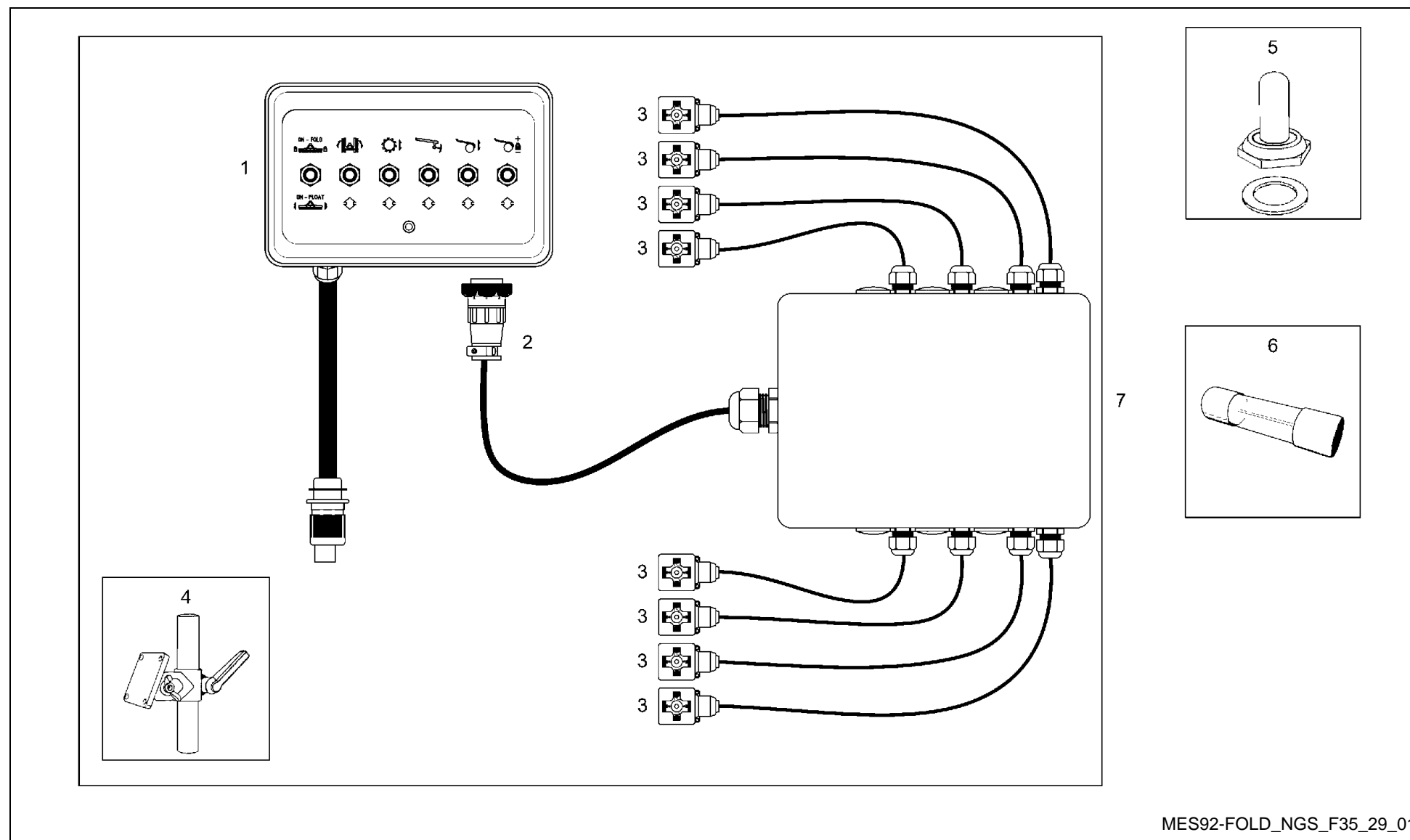

MES92-FOLD\_NGS\_F35\_29\_01

## FOLD NGS F35 400-450-500-600 / Electrical system



PosNo.	Part No.	Qty.	Description	Remark
1	MAMT00000470	1	COMPL. CONTROL TABLE	
2	MA49000912	1	COMPLETE JOINT HOUSE F35	
3	MT00000476	5	CABLE VALVE LED L=1M	
4	KTT059501	1	COMPLETE SUPPORT	
5	MA000904	5	SWITCH	
6	MA49000905	1	FUSE	
7	MAMT00000469	1	COMPL: ELECTR. BOX	Pos. 1-4

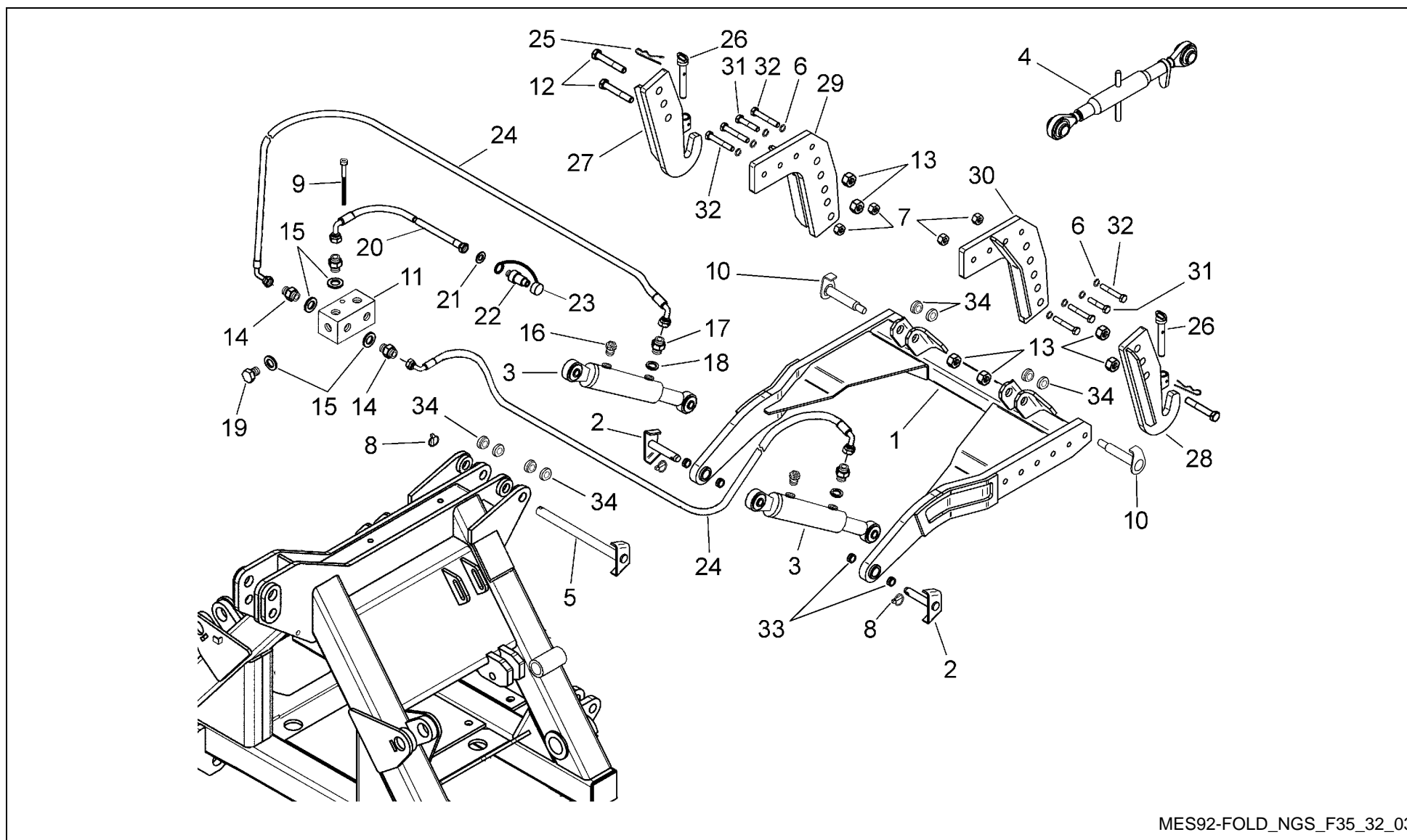

MES92-FOLD\_NGS\_F35\_32\_03

# FOLD NGS F35 400-450-500-600 / Seeder attachment DF1 and DF2



PosNo.	Part No.	Qty.	Description	Remark
1	MA49010510	1	FRAME	
2	MA49000525Y	2	ZINCED PIN	
3	MA49010530	2	HYDRAULICK JACK F-350	
4	MA0001431	1	COMPL. TIGHTENER	
5	MA49000531Y	1	PIN	
6	KG01277961	8	SPRING WASHER M16	Ø16 Reinf.
7	MA00002031	6	NUT M 16X1,5 BIBLOCK CL.10	M16x1,5 biblock Cl.10
8	MA00010502	3	PIN DIAM.6X42 EX 00010501	Ø6x42
9	KG00543900	1	CHEESE HEAD SCREW M6X40 8.8	M6x40 UNI5931 8.8
10	MA49010532Y	2	ZINCED PIN	
11	MA0001420Y	1	HYDRAULIC SWITCH	
12	MAZ000177	4	SCREW M 22X1,5X70 UNI 5738 8G	Zn
13	MA0000236	6	NUT M22X1,5 BLOCK DIN 982 5S	M22x1,5 BLOCK DIN982 5S
14	MA0001276	3	LINK NIPLES 3/8-1/4	3/8#-1/4"
15	MA0000391	4	WASHER	1/4"
16	MA0000859	2	TAPPO SFIAT.3/8 MART.SOLL.FOLD	3/8"
17	MA0001103	2	NIPLES	3/8"
18	MA0000315	2	WASHER 17,1X22X1 RAME	
19	MA0000846	1	TAPPO MASCHIO 1/4"	
20	MAE00F904M	1	R2 D8 MT.2,1 F90 3/8-M1/2 COMP	
21	MA0000319	1	COPPER WASHER 1/2	
22	MA0000982	1	QUICK COUPLER, MALE 1/2 TS.P	
23	MA0001011	1	CAP I.R.M.1/2 TS.P	
24	MAE00F934	2	TUBE R2 D6 MT3,8 C903/8 C903/8	
25	MA0001340	2	COPIGLIA UNI 8833-B7	
26	MAE01K527Y	2	PIVOT	
27	MA49010521	1	R.H. ARM	
28	MA49010522	1	L.H. ARM	
29	MA49010523	1	STAFFA DX ATTACCO SEM. F35	
30	MA49010524	1	STAFFA SX ATTACCO SEM. F35	
31	KG00452161	2	HEX. SCREW M16X1.50X50 8.8	DIN960-8.8 Zn
32	KG00331361	6	SCREW M16X1,5X70	UNI 5738 8G
33	MA0001461	4	BUSH	
34	MA49000526Y	8	SPACER	

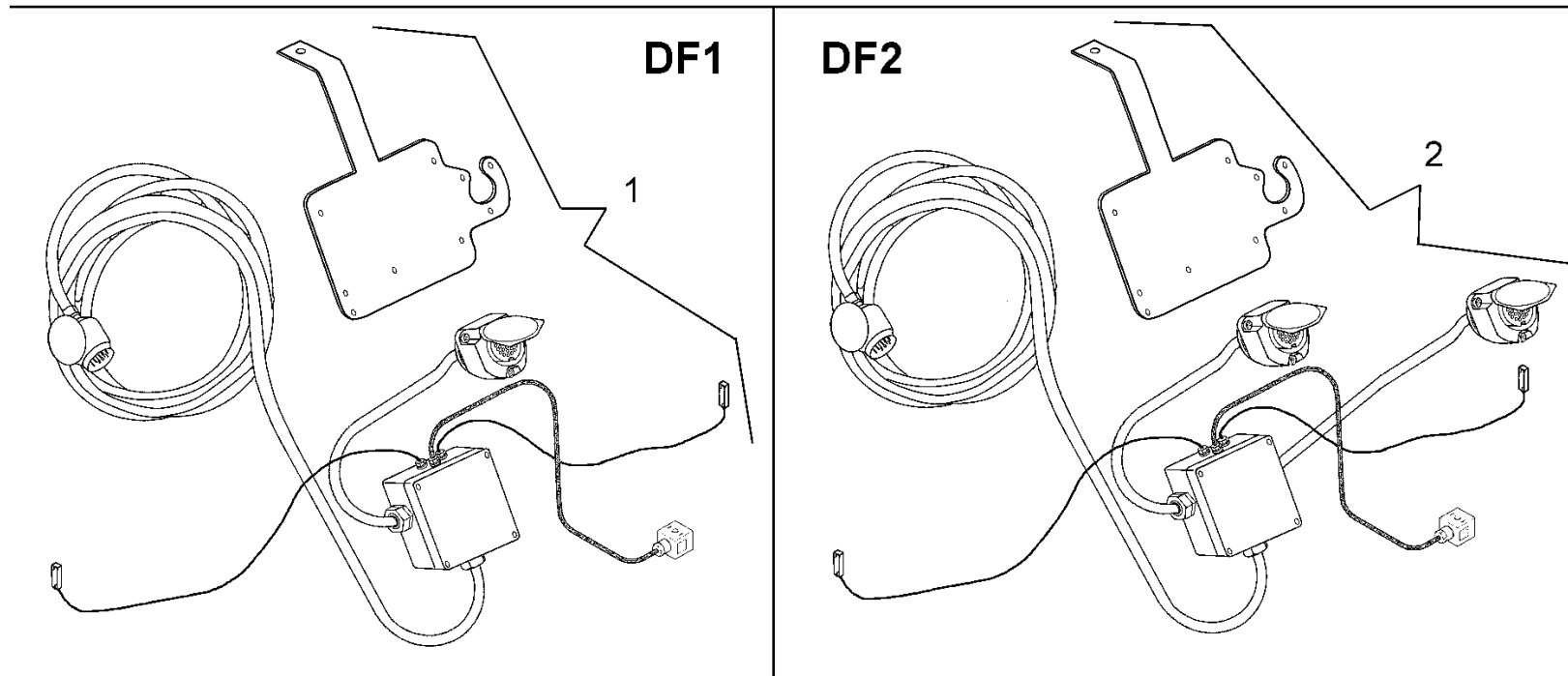
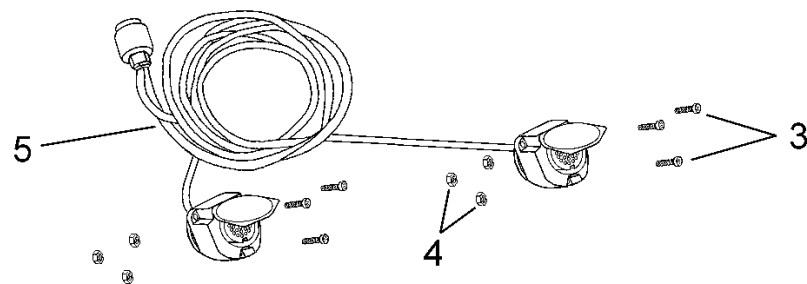

MES92-FOLD\_F35\_401-451-501-601\_43\_00

## FOLD NGS F35 400-450-500-600 / Electrical system DF1 and DF2



PosNo.	Part No.	Qty.	Description	Remark
1	AC475101	1	DF1 ELECTRIC KIT	
2	AC475102	1	DF2 ELECTRIC KIT	
3	KG00563000	6	BZK.SCHR. M5X35/A2-70	
4	KG01067261	6	LOCK NUT M5	
5	AC483915	1	EXTENSION CABLE 7M FOLD	

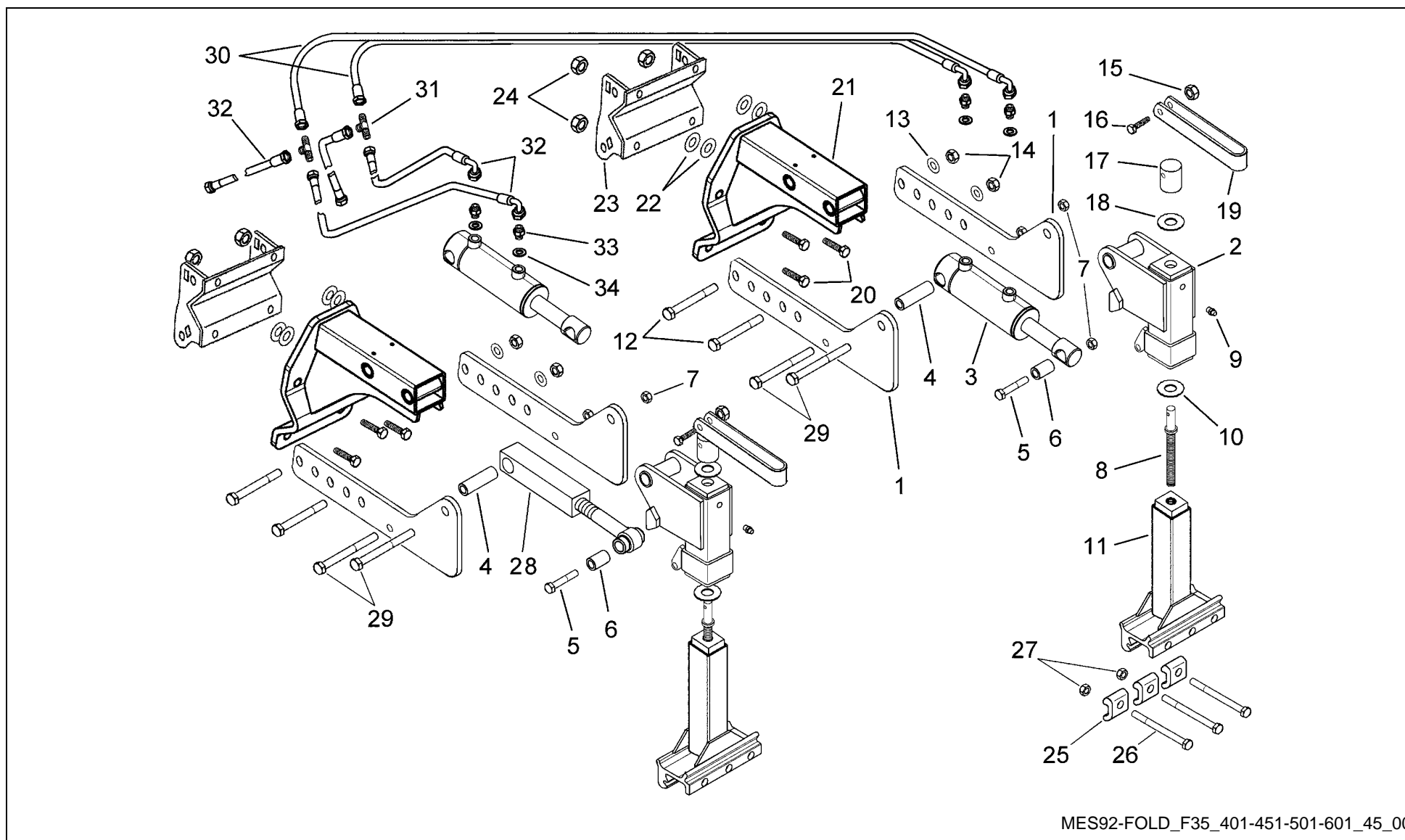

## FOLD NGS F35 400-450-500-600 / Seed drill Hitch



PosNo.	Part No.	Qty.	Description	Remark
1	MA49000585	8	ARM	
2	MA49000584	4	FH2 ROTOR SUPPORT	
3	MA49000405	4	HYDRAULIC JAK	
4	MA490005801Y	4	BUSH	
5	MA0000137	4	BOLT M 14X80 UNI 5737 8G	
6	MA490005802Y	4	BUSH	
7	MA00002016	12	NUT M 14 CONELOCK	
8	MA49000586Y	4	SCREW M20 L=285 ZINC	
9	MA0000926	4	GREASER	
10	MA7000037	4	SPACER 25X35X1	
11	MA49000583	4	HOSE R2 D10 MT0,8 F3/8-C90 3/8	
12	KG00371961	8	HEX. BOLT M24X150 8.8	
13	MA0000346	8	WASHER 25X44X4	
14	MA00002025	8	NUT	
15	KG01067661	4	LOCK NUT M10 8	
16	KG00355761	4	HEX. BOLT M10X65 8.8	
17	MA49000587Y	4	HANDLE SUPPORT	
18	KG01295100	4	DISC SPRING 50X25.4X3	
19	49000588Y	4	HANDLE	
20	MA0000132	16	SCREW M 20X60 UNI 5737 8G	
21	AC483211	4	CONNECTION TO PACKER WELDED.	
22	MA0000306	16	WASHER DIAM.20 UNI 6592	
23	MA49000435	2	R.H. ROLLER SUPPORT	
23	MA49000430	2	L.H. ROLLER SUPPORT	
24	KG01068161	16	LOCK NUT M20 8	
25	AC315126	12	CLAW	
26	KG00363061	12	HEX. BOLT M16X130 8.8	
27	KG01069161	12	LOCK NUT M16 10	
28	49000578M	4	TIGHTENER	
29	KG00361161	8	HEX. BOLT M14X140 8.8	
30	MAE00F918	4	HOSE R2T D6 MT0,9 C90 3/8 F3/8	
31	MA00012301	4	CONNECTOR	
32	MAE00F927	8	HOSE 4-4,5 M	
32	MAE00F928	8	TUBE R2T D6 MT3.0 C90-C903/8	
33	MA0001470	8	NIPPLE 14X1,5X3/8	
34	MA0001471	8	WASHER Ø14	

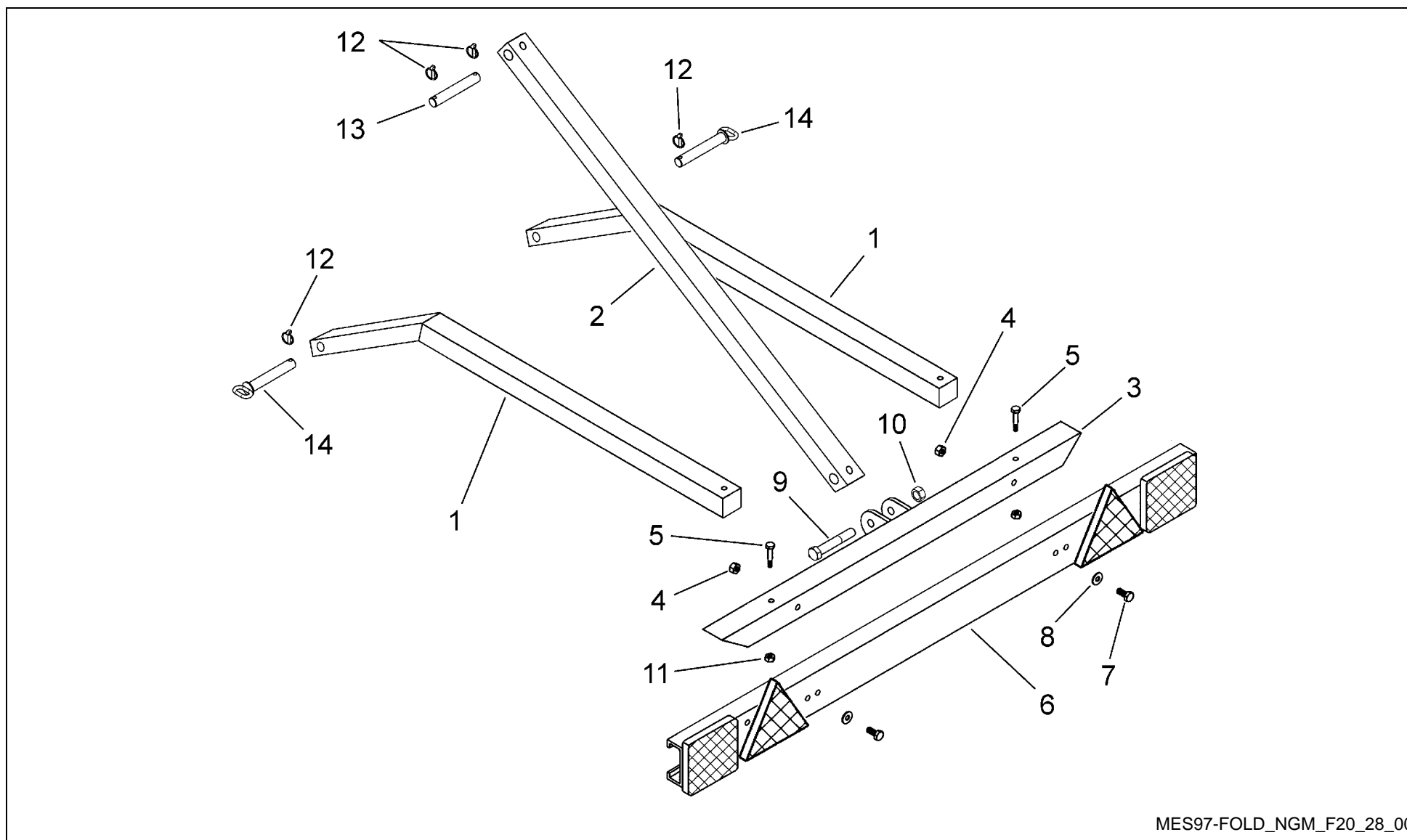

MES97-FOLD\_NGM\_F20\_28\_00

## FOLD NGS F35 400-450-500-600 / Light supports



PosNo.	Part No.	Qty.	Description	Remark
1	MA48000400	2	EXTENSION. 4-4,5-5M F35	
2	MA48000406	1	TIGHTENER	
3	MA48000403	1	SUPPORT	
4	MA00002026	2	NUT	M10 biblock DIN980 Cl.8
5	KG00357761	2	HEX. BOLT M12X60 8.8	M12x 60 DIN931
6	MAKTF0071	1	FUEHRUNGSROLLER MONT.	
7	KG00474061	2	HEX. SCREW M10X20 8.8	M10x20 UNI 5739 8G
8	MA0000338	2	WASHER D.10X30 UNI 6593/69	Ø10
9	KG00360361	1	HEX. BOLT M14X70 8.8	M14x70 DIN931
10	MA00002016	1	NUT M 14 CONELOCK	M14 biblock DIN980 Cl.8
11	MA00002027	2	NUT BIBLOCK M 12 DIN980 CL.8	M12 biblock DIN980 Cl.8
12	MA00010502	4	PIN DIAM.6X42 EX 00010501	Ø6x42
13	MA48000407Y	1	PIVOT F35 GALVANIZED	
14	MA49000532Y	2	PIVOT F35 GALVANIZED	
15	MAKTT078	1	KIT LIGHT SUPPORTS	

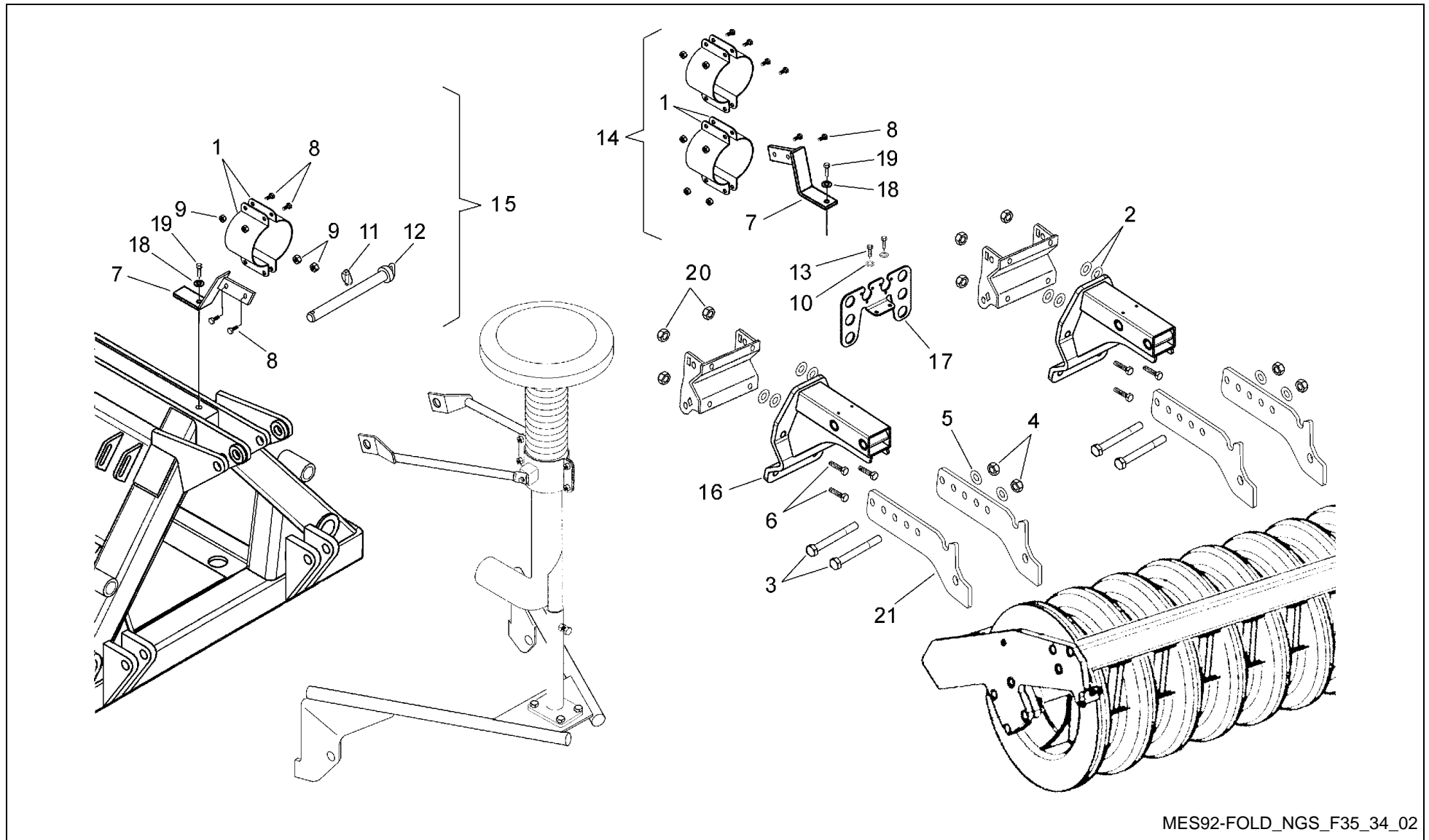

MES92-FOLD\_NGS\_F35\_34\_02

## FOLD NGS F35 400-450-500-600 / Seed drill hoses connection



PosNo.	Part No.	Qty.	Description	Remark
1	MAE000F23Y		PROTECTION	
2	MA0000306	16	WASHER DIAM.20 UNI 6592	
3	KG00487261	8	HEX. SCREW M24X180 8.8	
4	MA00002025	8	NUT	
5	MA0000346	8	WASHER 25X44X4	
6	MA0000132	16	SCREW M 20X60 UNI 5737 8G	
7	MA49000570Y	1	SUPPORT	
8	KG00474061		HEX. SCREW M10X20 8.8	
9	MA00002026		NUT	
10	KG01267361	4	WASHER M8	
11	MA00010502	1	PIN DIAM.6X42 EX 00010501	
12	MA49000531Y	1	PIN	
13	KG00471761	4	HEX. SCREW M8X16 8.8	
14	MAKTT0562	1	COMPL. ATTACHMENT	DF2
15	MAKTT0561	1	COMPL. ATTACHMENT	DF1
16	AC483211	4	CONNECTION TO PACKER WELDED.	
17	AC483640	2	SUPPORT	
18	KG01267461	1	WASHER M10	
19	KG00474361	1	HEX. SCREW M10X30 8.8	
20	KG01068161	16	LOCK NUT M20 8	
21	AC483606	8	BAG	

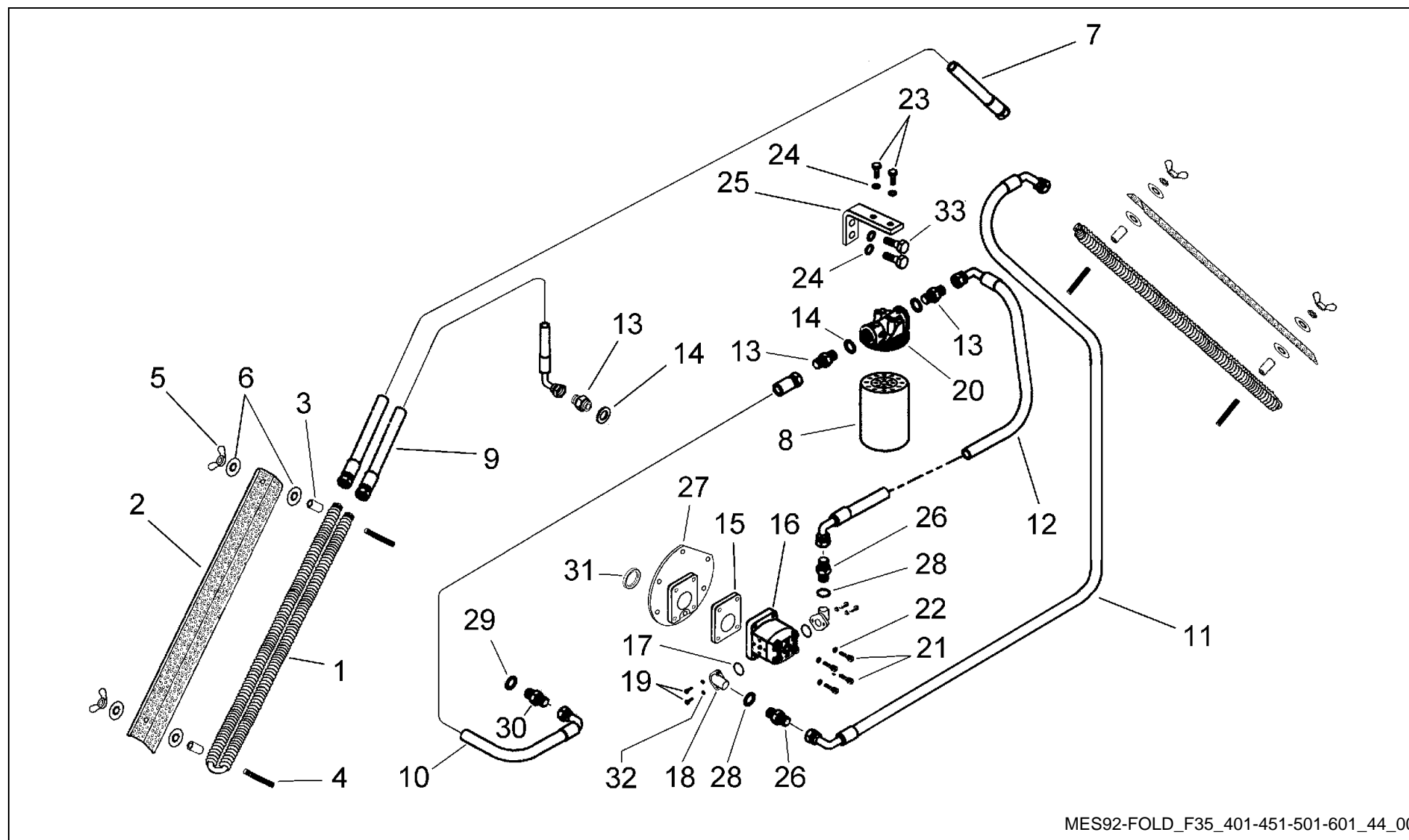

MES92-FOLD\_F35\_401-451-501-601\_44\_00

## FOLD NGS F35 400-450-500-600 / Oil cooler system



PosNo.	Part No.	Qty.	Description	Remark
1	MA49000242	2	OIL COOLER	
2	MA49000240Y	2	PROTECTION	
3	MA49000243Y	4	SPACER 27,1X31X5	
4	MA0000000066	4	SCREW M8X40 UNI5911	
5	KG01094861	4	WING NUT M8 4	
6	MA0000357	8	WASHER	
7	MAE00F955	1	HOSE R2 D10 MT0,75 F/F 3/8	
8	MA0001234	1	FILTER CARTRIDGE CS 050 P25 A	
9	MAE00F950	1	HOSE R2 D10 MT1,5 F3/8-C90 3/8	
10	MAE00F954	1	HOSE R2T D10 MT0,6 C90-C90 3/8	
11	MAE00F952	1	HOSE R2 D10 MT0,8 F3/8-C90 3/8	
12	MAE00F936	1	HOSE R2T D10 MT0,5 C90-C90 3/8	
13	MA0001454	3	LINK M3/4-M3/8 GAS	
14	MA0000318	3	COPPER WASHER 3/4	
15	MA49000239Y	1	PUMP SPACER	
16	MA0001456M	1	COMPL. PUMP	
17	MA0000975	2	GASKET OR 121	
18	MA0000966	2	FLANGE FG 90 DEGREES D.30 1/2	
19	KG00543461	4	CHEESE HEAD SCREW M6X20 8.8	
20	MA00001235	1	FILTER FLANGE	
21	KG00545300	4	CHEESE HEAD SCREW M8X35 8.8	
22	MA0000316	4	SCHNORR WASHER 8,4X13X1,2	
23	KG00472161	2	HEX. SCREW M8X25 8.8	
24	KG01267361	4	WASHER M8	
25	MA49000241Y	1	FILTER SUPPORT	
26	MA0000987	2	REDUCER M.1/2 M.3/8	
27	MAGE44134	1	COVER	
28	MA0000319	2	COPPER WASHER 1/2	
29	MA0000315	1	WASHER 17,1X22X1 RAME	
30	MA0001103	1	NIPLES	
31	KG00043800	1	RADIAL SHAFT SEAL - A 35X52X7	
32	MA0000352	4	SCHNORR WASHER DIAM.6	
33	KG00471761	2	HEX. SCREW M8X16 8.8	

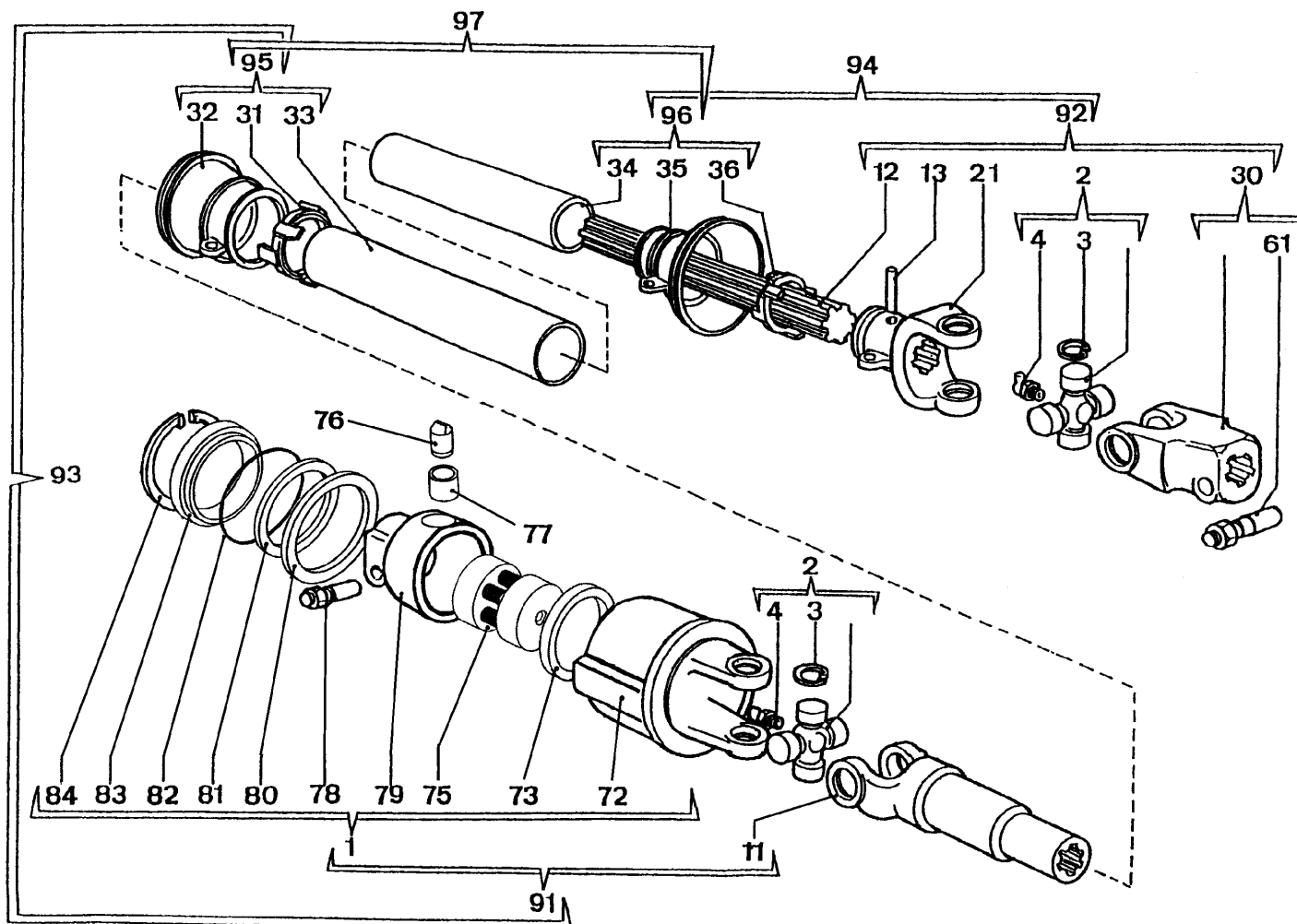

MES63-FOLD\_NG\_HF\_28\_00

# FOLD NGS F35 400-450-500-600 / Driveline 0005E886



PosNo.	Part No.	Qty.	Description	Remark
1	MA000628008D	1	LIMIT.LR24/8 DX 2,5KNM 1 3/4Z6	6W8265004
2	MA000602008	2	CROSS 35X106,5 108 8.41	41.208
3	MA000603105	8	ANELLO ARRESTO CROC.7-8 MODIF.	338.023.001
4	MA000604000	2	GREASE NIPPLE 1-10	348.004.000
11	MA0006068410	1	FORC.INT+TUBO E BUSS.408 L=350	569.A80.350
12	MA0006404390	1	SHAFT Ø4 @40CUNA X400 L:380	249.210.380
13	MA000607006	1	SET OF PINS 408 N@ 6	345.002.000
21	MA000608008	1	INTERNAL FORK @40CUNAX408 @35	204.083.460
30	MA000601AB18	1	FORC.EST.PC8 1-3/4"Z6 DX	509.080.465
31	MA000635008	1	RING NUTXTUBE EST.DIM.8-9-10	255.080.005
32	MA00064541	1	IMBUTO BASE EST.N8-9	254.080.024
33	MA0006470212	1	PROT. TUBO EST. @96,5X212 N.T.	237.008.578
34	MA0006490232	1	PROT. TUBO INT. @89,9X232	236.840.232
35	MA00064641	1	IMBUTO BASE INT.N8-9	254.080.025
36	MA000636008	1	RING NUTXINTERAL TUBE DIM.8-9-	255.080.006
61	MA000625085	1	PIVOT	408.000.046
72	MA000628178	1	32RPO DX C/FORCELLA LR24/8	431.082.152
73	MA000628015	1	ANELLO NYLON DI72XLR24	240.000.205
75	MA000628T25	1	KIT GR. TARATURA 2,5KNM X LR24	421.166.502
76	MA000628150	1	NOTTOLINO LR C/SMUSSO CIRC.	250.000.108
77	MA000628B283	1	BUSHING PAP 2830 P10 28X32X30	258.000.100
78	MA000628085	1	PERNO ECC. COMPLETO	408.000.052
79	MA000628067	1	MOZZO+PERNO ECC. LR24 1 3	515.160.401
80	MA000628035	1	ANELLO NYLON DI 105 X LR24	240.000.201
81	MA000628030	1	ANELLO TENUTA 80X100X10 PAR	355.006.080
82	MA000628025	1	ANELLO OR 3550 139,37 X 2,62	358.000.006
83	MA000628020	1	COPOERCHIO CHIUS. CORPO LR24B	240.000.202
84	MA000628010	1	RING EL. I.138X4,00 DIN472/1	338.000.138
91	MA0005886MA	1	1/2 CARD.0005E886 LATO ERP. NP	8E4804700001
92	MA0005886MI	1	1/2 CARD. 0005E886 LATO INT.NP	7I4804700A16
93	MA0005886MAP	1	1/2 CARD.0005E886 LATO ER.PROT	8E48047FX001
94	MA0005886MIP	1	1/2 CARD. 0005E886 LATO INT.PR	8I48047FX001
95	MA0006E18X47	1	1/2 PROT. CPLT EST 0005E886	4FE804701FX
96	MA0006I18X47	1	1/2 PROT. CPLT INT 0005E886	4FI804701FX
97	MA0006028X47	1	PROT. COMPLETA X 0005E886	4F0804702FX

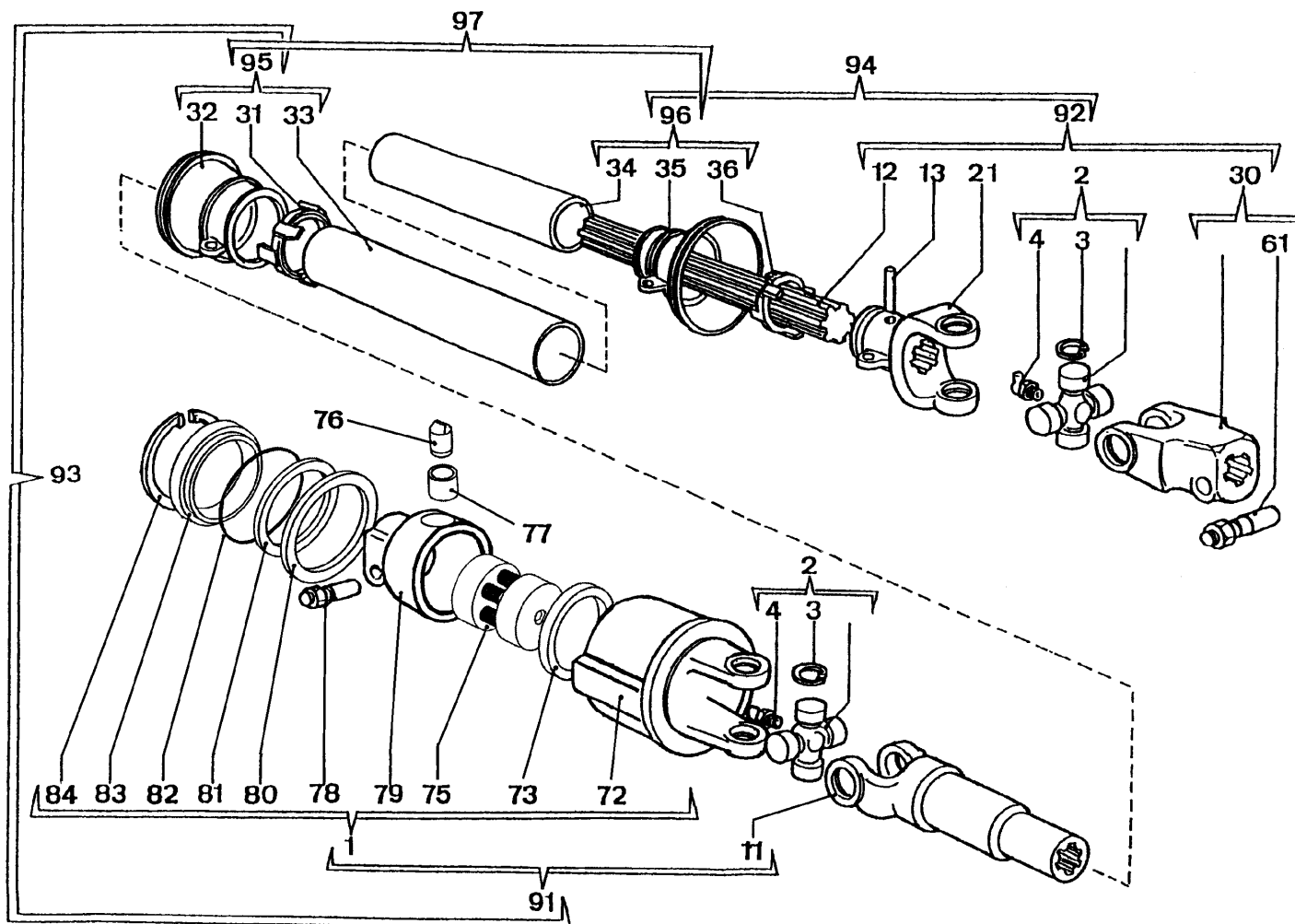

MES63-FOLD\_NG\_HF\_28\_00

# FOLD NGS F35 400-450-500-600 / Driveline 0005E887



PosNo.	Part No.	Qty.	Description	Remark
1	MA000628008S	1	LIMIT.LR24/8 SX 2,5KNM 1 3/4Z6	6W8265905
2	MA000602008	2	CROSS 35X106,5 108 8.41	41.208
3	MA000603105	8	ANELLO ARRESTO CROC.7-8 MODIF.	338.023.001
4	MA000604000	2	GREASE NIPPLE 1-10	348.004.000
11	MA0006068410	1	FORC.INT+TUBO E BUSS.408 L=350	569.A80.350
12	MA0006404390	1	SHAFT Ø4 @40CUNA X400 L:380	249.210.380
13	MA000607006	1	SET OF PINS 408 N@ 6	345.002.000
21	MA000608008	1	INTERNAL FORK @40CUNAX408 @35	204.083.460
30	MA000601AB28	1	FORC.EST.PC8 1-3/4"Z6 SX	509.080.455
31	MA000635008	1	RING NUTXTUBE EST.DIM.8-9-10	255.080.005
32	MA00064541	1	IMBUTO BASE EST.N8-9	254.080.024
33	MA0006470212	1	PROT. TUBO EST. @96,5X212 N.T.	237.008.578
34	MA0006490232	1	PROT. TUBO INT. @89,9X232	236.840.232
35	MA00064641	1	IMBUTO BASE INT.N8-9	254.080.025
36	MA000636008	1	RING NUTXINTERAL TUBE DIM.8-9-	255.080.006
61	MA000625085	1	PIVOT	408.000.046
72	MA000628188	1	CORPO SX C/FORCELLA LR24/8	431.082.153
73	MA000628015	1	ANELLO NYLON DI72XLR24	240.000.205
75	MA000628T25	1	KIT GR. TARATURA 2,5KNM X LR24	421.166.502
76	MA000628150	1	NOTTOLINO LR C/SMUSSO CIRC.	250.000.108
77	MA000628B283	1	BUSHING PAP 2830 P10 28X32X30	258.000.100
78	MA000628085	1	PERNO ECC. COMPLETO	408.000.052
79	MA000628067	1	MOZZO+PERNO ECC. LR24 1 3	515.160.401
80	MA000628035	1	ANELLO NYLON DI 105 X LR24	240.000.201
81	MA000628030	1	ANELLO TENUTA 80X100X10 PAR	355.006.080
82	MA000628025	1	ANELLO OR 3550 139,37 X 2,62	358.000.006
83	MA000628020	1	COPOERCHIO CHIUS. CORPO LR24B	240.000.202
84	MA000628010	1	RING EL. I.138X4,00 DIN472/1	338.000.138
91	MA0005887MA	1	1/2 CARD.0005E887 LATO ERP.NP	8E4804700002
92	MA0005887MI	1	1/2 CARD.0005E887 LATO INT.NP	7I4804700016
93	MA0005887MAP	1	1/2 CARD.0005E887 LATO ERP.PRO	8E48047FX002
94	MA0005887MIP	1	1/2 CARD.0005E887 LATO INT.PRO	8I48047FX002
95	MA0006E28X47	1	1/2 PROT.CPLT EST 0005E887	4FE804702FX
96	MA0006I18X47	1	1/2 PROT. CPLT INT 0005E886	4FI804701FX
97	MA0006038X47	1	PROT.COMPLETA X 0005E887	4F0804703FX

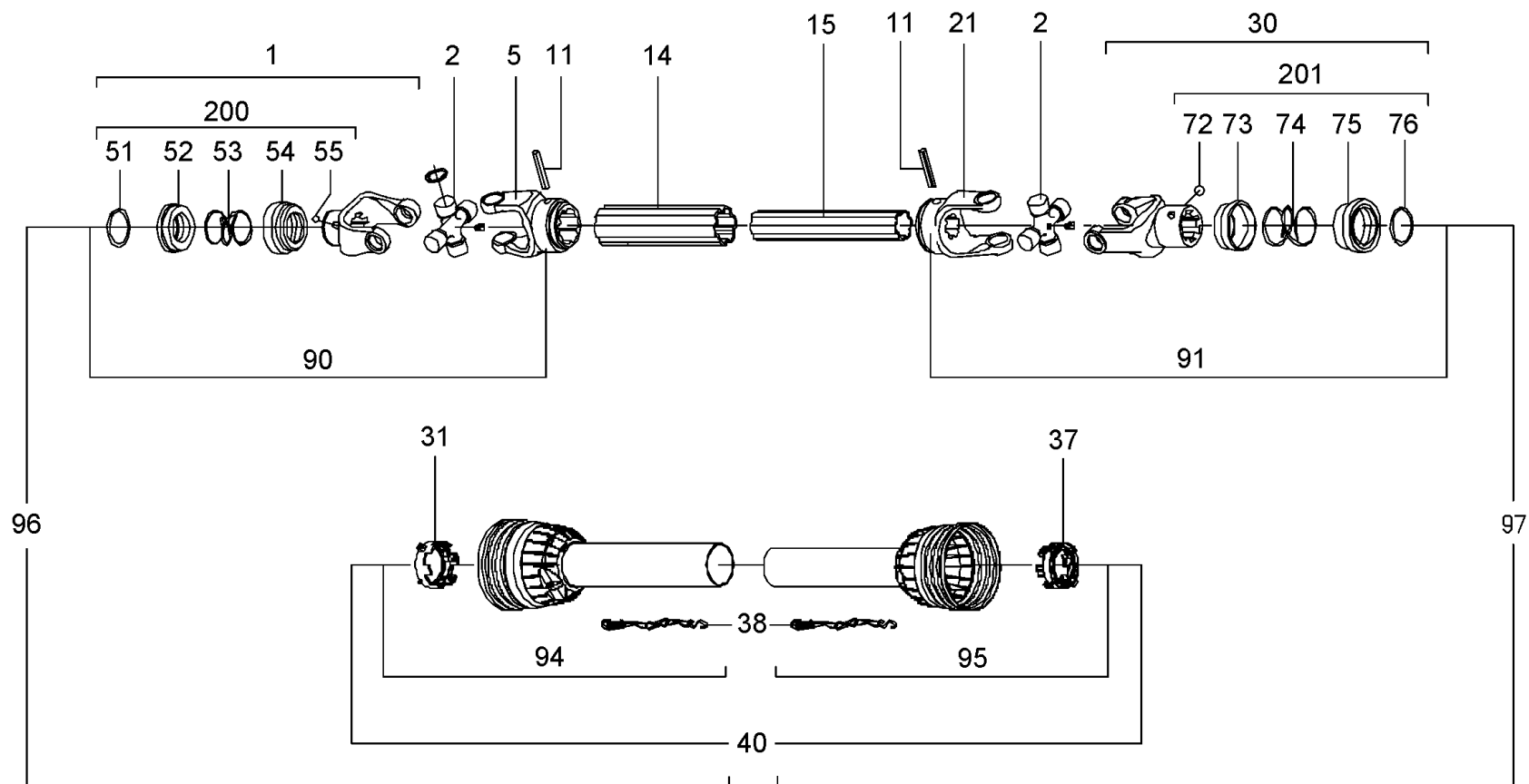

MES92-FOLD\_NGS\_F35\_37\_01

# FOLD NGS F35 400-450-500-600 / Driveline 00055E916



PosNo.	Part No.	Qty.	Description	Remark
1	MA000701CA09	1	FORC.CPLT COLLAR 90 8Z6 (C12)	141.029.319
2	MA000702009	2	CROC.CPLT 90 41X108	180.019.043
5	MA000705V09	1	FORCELLA COLLEGAMENTO EST.	151.019.166
11	MA000709VE8	2	SPINA ELAST.TUBO EST. V80	190.000.243
14	MA000761V5M1	1	TUBO CARD.EST V90X1010 X TO X	152.280.242.0730
15	MA000762C5M1	1	TUBO CARD.INT V90X1010 X TO X	159.280.157
21	MA000710V09	1	FORCELLA COLLEG.INTERNA V90	151.019.167
30	MA000701CB09	1	FORC.CPLT COLLAR 90 4Z6 (C17)	141.029.317
31	MA000735EN8	1	LOCK NUT PROT.EN TUBE EST.80-90	180.019.353
37	MA000736EN8	1	LOOK NUT INT TUBE 80-90	180.019.354
38	MA000737002	2	SAFETY CHAIN	180.016.636
40	MA0007559VM1	1	PROT CPLT V90X1010 XTOX EN 2XS	142.390.012.9950
51	MA000711001	1	SEEGER EST. COLLAR 3/8-Z6-Z21	190.000.451
52	MA000711006	1	MANIC SCORREV.COLLAR 3/8 Z6-21	151.016.486
53	MA0007110087	1	MOLLA COLLAR 3/8 Z6-21	180.016.487
54	MA000711003	1	MANIC.FISSO COLLAR 3/8 Z6-21	180.016.483
55	MA0007110078	3	SFERA 1/2" COLLAR 3/8 Z6-21	190.000.078
72	MA0007110085	3	BALL 5/8" COLLAR 1-3/4"	190.000.085
73	MA000711009	1	MANICOTTO FISSO COLLAR 1-3/4"	180.016.489
74	MA0007110187	1	SPRING COLLAR 1-3/4"	180.015.107
75	MA000711010	1	MANIC. SCORREV. COLLAR 3/4 Z6-20	151.016.490
76	MA000711002	1	OIL SEAL COLLAR 1-3/4	190.000.452
90	MA0007W1CA09	1	UNIVERSAL OUTER TUBE JOINT	121.029.663.00
91	MA0007WICB09	1	UNIVERSAL INNER TUBE JOINT	121.029.664.00
94	MA0007GE9101	1	1/2 EXT.PTO GUARD EN V80-90X860 ST	142.396.012.9950
95	MA0007GI9101	1	INTERNAL HALF PROTECTION 9-101	142.397.012.9950
96	MA0007916MTP	1	1/2 CARDAN SHAFT 00055E916 TRACTOR SIDE	123.596.003.00
97	MA0007916MAP	1	½ PTO SHAFT MA0005WE816 TRACTOR SIDE.	123.696.002.00
100	MA00070000EN	1	INSTRUCTION MANUAL	190.000.692
200	MA000711CA1	1	KIT COMP.COLLAR 1.3/8" EN	165.000.628
201	MA000711CB1	1	"KIT COLLAR 1-3/4""	165.000.629

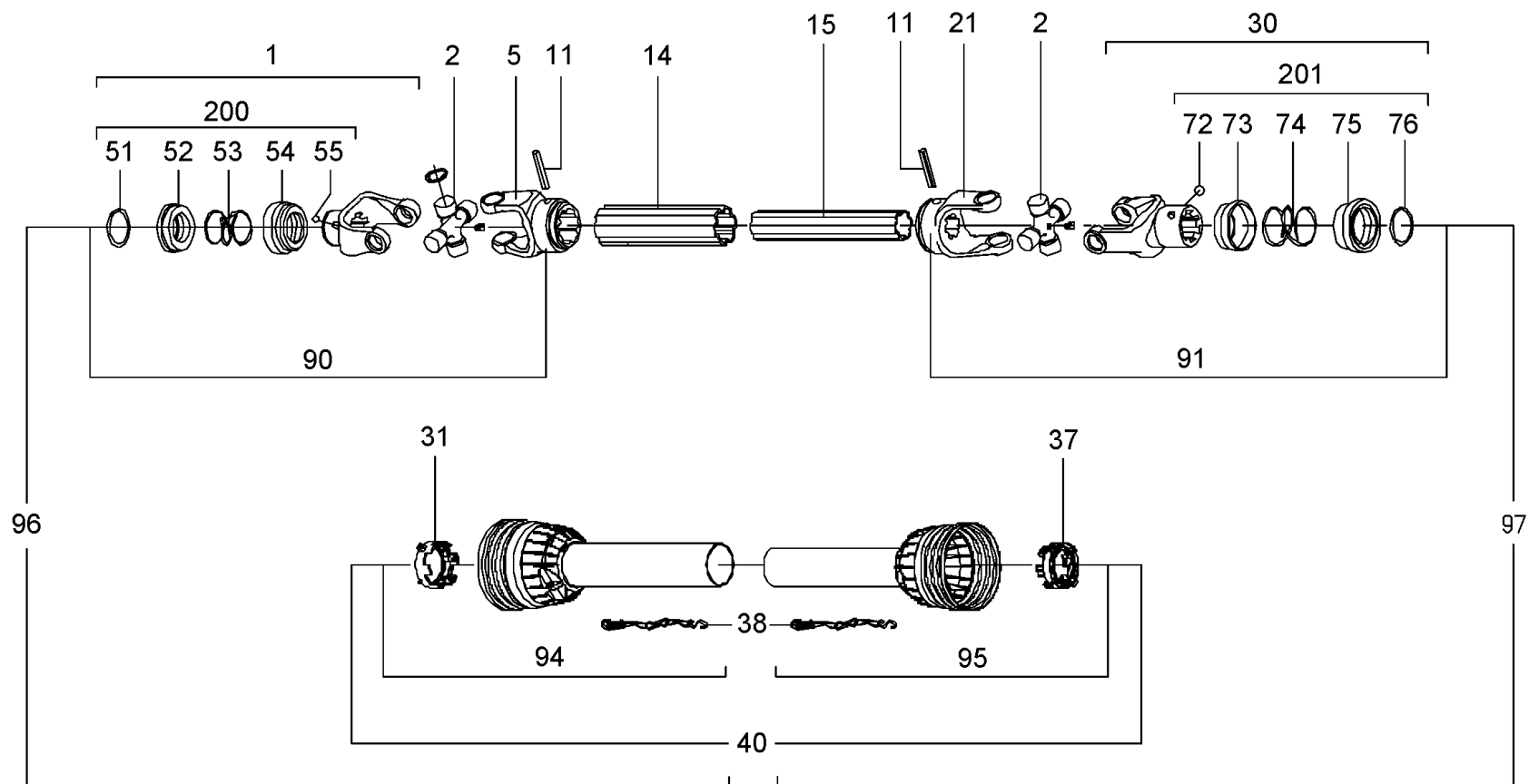

MES92-FOLD\_NGS\_F35\_37\_01

# FOLD NGS F35 400-450-500-600 / Driveline 00055E917



PosNo.	Part No.	Qty.	Description	Remark
1	MA000701CE09	1	FORC.CPLT COLLARE V90 8Z21 C13	141.029.320
2	MA000702009	2	CROC.CPLT 90 41X108	180.019.043
5	MA000705V09	1	FORCELLA COLLEGAMENTO EST.	151.019.166
11	MA000709VE8	2	SPINA ELAST.TUBO EST. V80	190.000.243
14	MA000761V5M1	1	TUBO CARD.EST V90X1010 X TO X	152.280.242.0730
15	MA000762C5M1	1	TUBO CARD.INT V90X1010 X TO X	159.280.157
21	MA000710V09	1	FORCELLA COLLEG.INTERNA V90	151.019.167
30	MA000701CB09	1	FORC.CPLT COLLAR 90 4Z6 (C17)	141.029.317
31	MA000735EN8	1	LOCK NUT PROT.EN TUBE EST.80-90	180.019.353
37	MA000736EN8	1	LOOK NUT INT TUBE 80-90	180.019.354
38	MA000737002	2	SAFETY CHAIN	180.016.636
40	MA0007559VM1	1	PROT CPLT V90X1010 XTOX EN 2XS	142.390.012.9950
51	MA000711001	1	SEEGER EST. COLLAR 3/8-Z6-Z21	190.000.451
52	MA000711006	1	MANIC SCORREV.COLLAR 3/8 Z6-21	151.016.486
53	MA0007110087	1	MOLLA COLLAR 3/8 Z6-21	180.016.487
54	MA000711003	1	MANIC.FISSO COLLAR 3/8 Z6-21	180.016.483
55	MA0007110078	3	SFERA 1/2" COLLAR 3/8 Z6-21	190.000.078
72	MA0007110085	3	BALL 5/8" COLLAR 1-3/4"	190.000.085
73	MA000711009	1	MANICOTTO FISSO COLLAR 1-3/4"	180.016.489
74	MA0007110187	1	SPRING COLLAR 1-3/4"	180.015.107
75	MA000711010	1	MANIC. SCORREV. COLLAR 3/4 Z6-20	151.016.490
76	MA000711002	1	OIL SEAL COLLAR 1-3/4	190.000.452
90	MA0007W1CE09	1	UNIVERSAL OUTER TUBE JOINT	121.029.662.00
91	MA0007WICB09	1	UNIVERSAL INNER TUBE JOINT	121.029.664.00
94	MA0007GE9101	1	1/2 EXT.PTO GUARD EN V80-90X860 ST	142.396.012.9950
95	MA0007GI9101	1	INTERNAL HALF PROTECTION 9-101	142.397.012.9950
96	MA0007917MTP	1	1/2 PTO SHAFT NOMA00055E917 TRACTOR SIDE	123.596.004.00
97	MA0007916MAP	1	½ PTO SHAFT MA0005WE816 TRACTOR SIDE.	123.696.002.00
100	MA00070000EN	1	INSTRUCTION MANUAL	190.000.692
200	MA000711CA1	1	KIT COMP.COLLAR 1.3/8" EN	165.000.628
201	MA000711CB1	1	"KIT COLLAR 1-3/4""	165.000.629

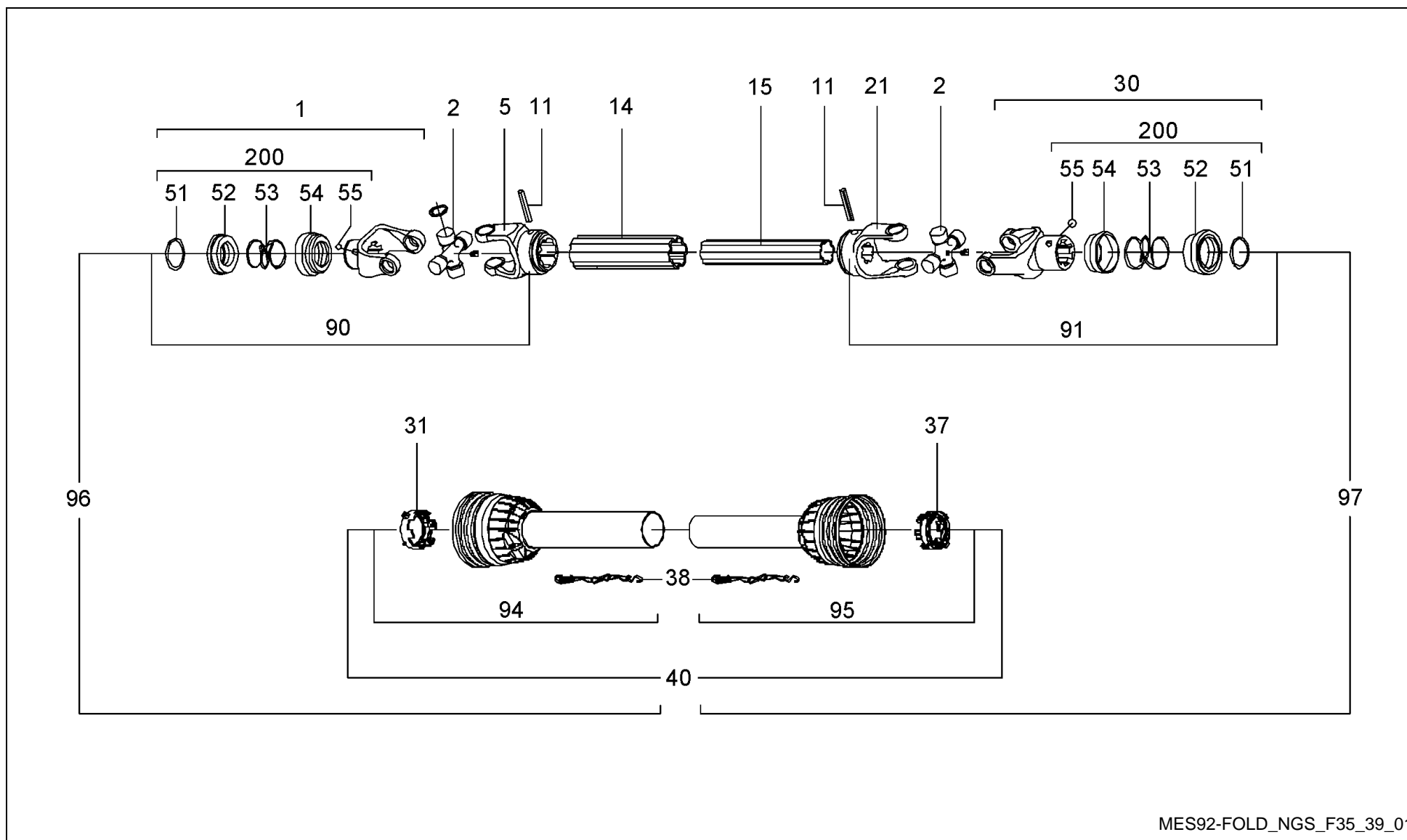

MES92-FOLD\_NGS\_F35\_39\_01

# FOLD NGS F35 400-450-500-600 / Driveline 00055E918



PosNo.	Part No.	Qty.	Description	Remark
1	MA000701CC09	1	YOKE.CPLT COLLAR V90 4Z20 C15	141.029.318
2	MA000702009	2	CROC.CPLT 90 41X108	180.019.043
5	MA000705V09	1	FORCELLA COLLEGAMENTO EST.	151.019.166
11	MA000709VE8	2	SPINA ELAST.TUBO EST. V80	190.000.243
14	MA000761V5M1	1	TUBO CARD. EST V90X1010 X TO X	152.280.242.0730
15	MA000762C5M1	1	TUBO CARD.INT V90X1010 X TO X	159.280.157
21	MA000710V09	1	FORCELLA COLLEG.INTERNA V90	151.019.167
30	MA000701CB09	1	FORC.CPLT COLLAR 90 4Z6 (C17)	141.029.317
31	MA000735EN8	1	LOCK NUT PROT.EN TUBE EST.80-90	180.019.353
37	MA000736EN8	1	LOOK NUT INT TUBE 80-90	180.019.354
38	MA000737002	2	SAFETY CHAIN	180.016.636
40	MA0007559VM1	1	PROT CPLT V90X1010 XTOX EN 2XS	142.390.012.9950
51	MA000711002	2	OIL SEAL COLLAR 1-3/4	190.000.452
52	MA000711010	2	MANIC. SCORREV. COLLAR 3/4 Z6-20	151.016.490
53	MA0007110187	2	SPRING COLLAR 1-3/4"	180.015.107
54	MA000711009	2	MANICOTTO FISSO COLLAR 1-3/4"	180.016.489
55	MA0007110085	6	BALL 5/8" COLLAR 1-3/4"	190.000.085
90	MA0007W1CC09	1	UNIVERSAL OUTER TUBE JOINT	121.029.661.00
91	MA0007WICB09	1	UNIVERSAL INNER TUBE JOINT	121.029.664.00
94	MA0007GE9101	1	1/2 EXT.PTO GUARD EN V80-90X860 ST	142.396.012.9950
95	MA0007GI9101	1	INTERNAL HALF PROTECTION 9-101	142.397.012.9950
96	0007918MTP	1	HALF FEMALE SHAFT WITH GUARD	123.596.007.00
97	MA0007916MAP	1	½ PTO SHAFT MA0005WE816 TRACTOR SIDE.	123.696.002.00
100	MA00070000EN	1	INSTRUCTION MANUAL	190.000.692
200	MA000711CB1	2	"KIT COLLAR 1-3/4""	165.000.629

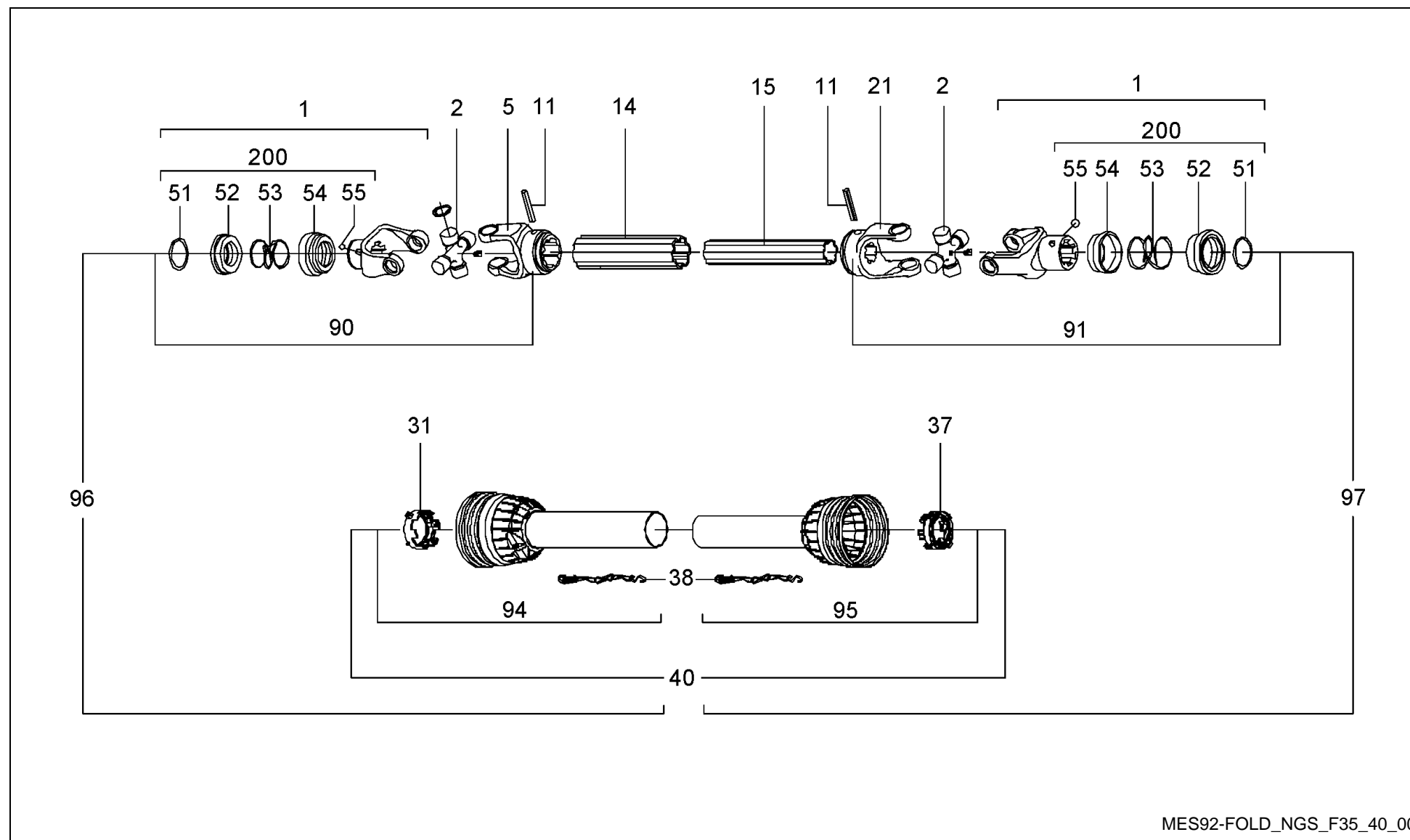

MES92-FOLD\_NGS\_F35\_40\_00

# FOLD NGS F35 400-450-500-600 / Driveline 00055E919



PosNo.	Part No.	Qty.	Description	Remark
1	MA000701CB09	2	FORC.CPLT COLLAR 90 4Z6 (C17)	141.029.317
2	MA000702009	2	CROC.CPLT 90 41X108	180.019.043
5	MA000705V09	1	FORCELLA COLLEGAMENTO EST.	151.019.166
11	MA000709VE8	2	SPINA ELAST.TUBO EST. V80	190.000.243
14	MA000761V591	1	OUTER TUBE DRIVELINE V90X910	152.280.251.0730
15	MA000761C591	1	INNER TUBE DRIVELINE V90X910	159.280.160
21	MA000710V09	1	FORCELLA COLLEG.INTERNA V90	151.019.167
31	MA000735EN8	1	LOCK NUT PROT.EN TUBE EST.80-90	180.019.353
37	MA000736EN8	1	LOOK NUT INT TUBE 80-90	180.019.354
38	MA000737002	2	SAFETY CHAIN	180.016.636
40	MA0007559V91	1	PROT.CPLT T60X610 XTOX EN ST/F	142.390.017.9950
51	MA000711002	2	OIL SEAL COLLAR 1-3/4	190.000.452
52	MA000711010	2	MANIC. SCORREV. COLLAR 3/4 Z6-20	151.016.490
53	MA0007110187	2	SPRING COLLAR 1-3/4"	180.015.107
54	MA000711009	2	MANICOTTO FISSO COLLAR 1-3/4"	180.016.489
55	MA0007110085	6	BALL 5/8" COLLAR 1-3/4"	190.000.085
90	MA0007W1CB09	1	UNIVERSAL OUTER TUBE JOINT	121.029.665.00
91	MA0007WICB09	1	UNIVERSAL INNER TUBE JOINT	121.029.664.00
94	MA0007GE9101	1	1/2 EXT.PTO GUARD EN V80-90X860 ST	142.396.012.9950
95	MA0007GI9101	1	INTERNAL HALF PROTECTION 9-101	142.397.012.9950
96	MA0007919MTP	1	1/2 PTO SHAFT 55E919 PROT. TRACTOR SIDE	123.596.046.00
97	MA0007919MTP	1	1/2 PTO SHAFT 55E919 PROT. TRACTOR SIDE	123.696.036.00
100	MA00070000EN	1	INSTRUCTION MANUAL	190.000.692
200	MA000711CB1	2	"KIT COLLAR 1-3/4""	165.000.629

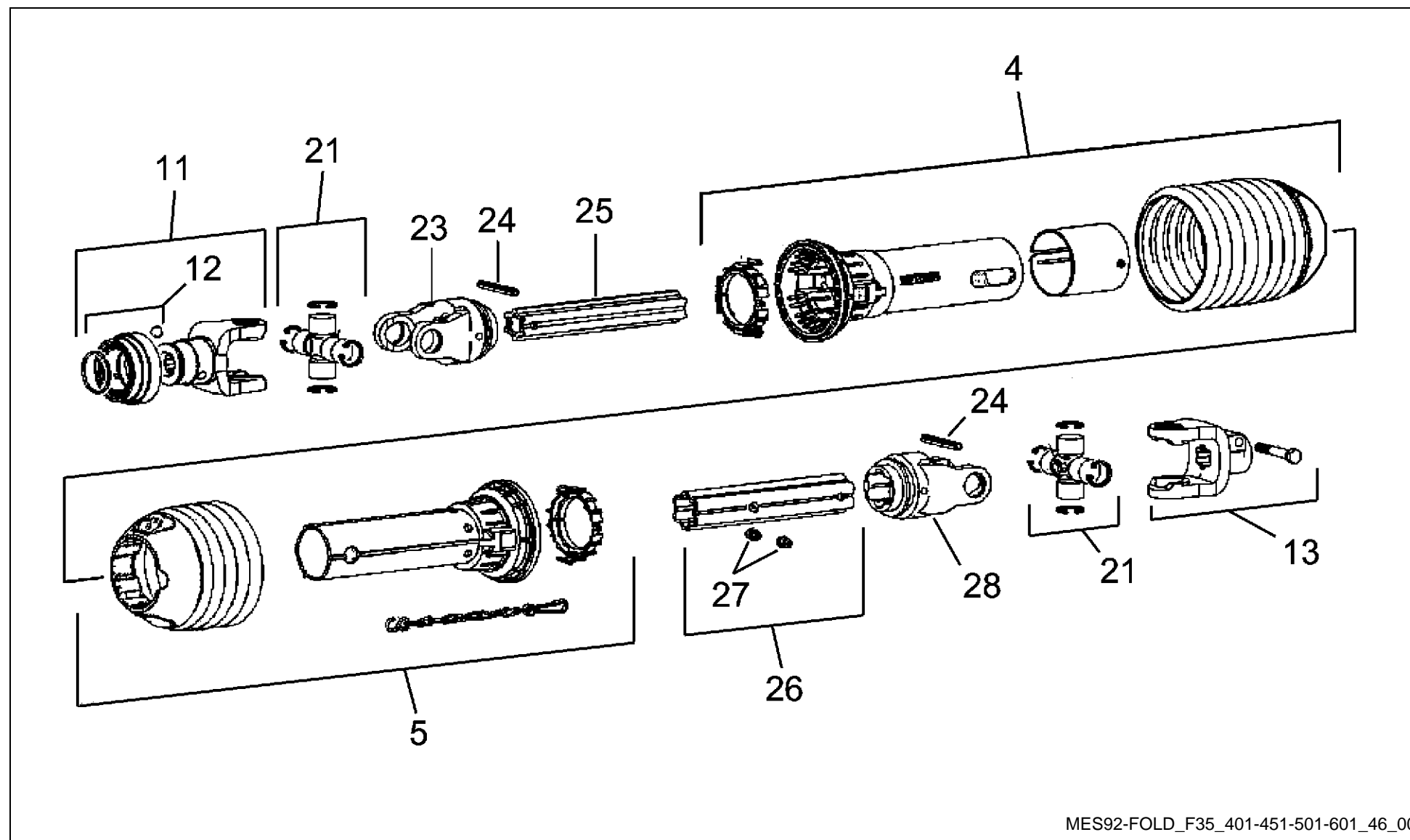

MES92-FOLD\_F35\_401-451-501-601\_46\_00

## FOLD NGS F35 400-450-500-600 / Driveline 0005G6001



PosNo.	Part No.	Qty.	Description	Remark
4	MA0008FE0850	1	EXTERNAL HALF GUARD 850MM	
5	MA0008FI0835	1	INTERNAL HALF GUARD 835MM	
11	MA000801CM01	1	FORK ASG 1 3/4-6	
12	MA000811C001	1	COLLAR KIT 119	
13	MA000801BT20	1	FORK AG 1 3/4-20	
21	MA0008022603	1	CROSS JOURNAL SET	
23	MA000810S5H0	1	FORK FOR INNER TUBE S5H	
24	MA0008246002	1	SAFETY PIN	
25	MA0008IS5H98	1	INNER CARDAN TUBE S5H-980	
26	MA00080ES695	1	EXTERNAL CARDAN TUBE S6-955	
27	MA0008246001	1	GREASER	
28	MA000810S600	1	FORK FOR OUTER TUBE	

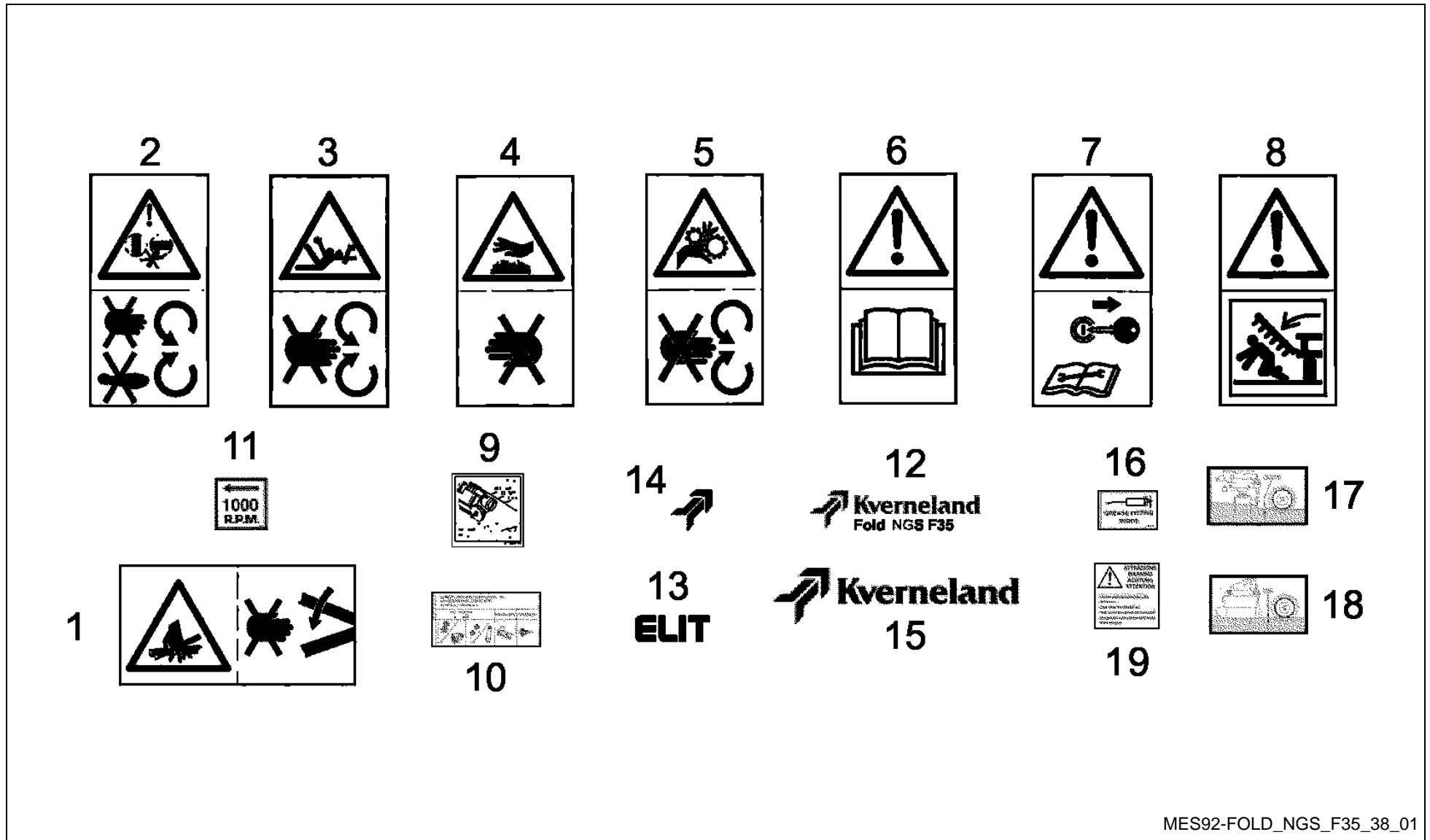

MES92-FOLD\_NGS\_F35\_38\_01

## FOLD NGS F35 400-450-500-600 / Decals



PosNo.	Part No.	Qty.	Description	Remark
1	MAZD75500703	2	STICKERS YELLOW SAFETY	
2	MAZD75500713	2	SAFETY YELLOW STICKER POWER HARROW M0014	
3	MAZD75500701	1	FUEHRUNGSROLLER MONT.	
4	MAZD75500706	2	SAFETY YELLOW STICKER POWER HARROW M0007	
5	MAZD75500708	2	STICKER/DECAL	
6	MAZD75500710	1	SAFETY YELLOW STICKER POWER HARROW M0011	
7	MAZD75500711	1	SAFETY YELLOW STICKER POWER HARROW M0012	
8	MAZD75500715	2	DECAL "KVERNELAND"	
9	MAZD75500790	1	DECAL FOR GEARBOX	
10	MAZD75500729	1	LUBRICATION DECAL FOLD F20/35	
11	MAZD75500810	1	STICKER/DECAL	
12	MAZD75500540	2	MODEL DECAL	
13	MAZD75500029	2	DECAL "KVERNELAND"	Only for France
14	MAZD75500030	2	DECAL	Only for France
15	MAZD75500500	2	DECAL "KVERNELAND"	
16	MAZD75500753	10	YELLOW STICKER M0038	
17	MAZD75500792	2	DECAL	
18	MAZD75500793	2	DECAL	
19	MAZD75500728	3	ONLY SYNTHETIC OIL DECAL	ONLY SYNTHETIC OIL

# FOLD NGS F35 400-450-500-600 / Part No Index



Part No.	Page	Pos No	Part No.	Page	Pos No	Part No.	Page	Pos No	Part No.	Page	Pos No
0007918MTP	42	96	KG00337061	3	19	KG00367200	7	4	KG00474361	36	19
49000578M	34	28	KG00337200	6	17	KG00367200	8	4	KG00474400	3	21
49000588Y	34	19	KG00351661	6	29	KG00371961	34	12	KG00474961	6	33
AC315126	34	25	KG00351661	27	13	KG00451961	2	31	KG00476261	1	16
AC351794	29	22	KG00354061	22	11	KG00452161	2	35	KG00476261	2	43
AC351794	30	21	KG00354061	24	19	KG00452161	6	7	KG00476400	17	25
AC351796	29	23	KG00354061	25	15	KG00452161	8	17	KG00476700	5	75
AC351796	30	28	KG00354061	28	11	KG00452161	10	3	KG00480000	13	6
AC351798	29	24	KG00354061	30	22	KG00452161	17	29	KG00480461	10	44
AC351798	30	29	KG00355561	10	48	KG00452161	32	31	KG00487261	36	3
AC475101	33	1	KG00355761	34	16	KG00456400	4	28	KG00543461	37	19
AC475102	33	2	KG00356361	17	20	KG00456400	5	10	KG00543900	18	14
AC483211	34	21	KG00357761	35	5	KG00456561	16	10	KG00543900	30	15
AC483211	36	16	KG00358161	6	21	KG00468961	17	56	KG00543900	32	9
AC483606	36	21	KG00358261	13	12	KG00469261	5	68	KG00544161	18	16
AC483640	29	19	KG00358461	10	39	KG00471761	16	8	KG00544161	23	14
AC483640	30	1	KG00360361	35	9	KG00471761	29	20	KG00544161	24	24
AC483640	36	17	KG00360861	1	28	KG00471761	30	11	KG00545300	37	21
AC483915	33	5	KG00360861	3	10	KG00471761	36	13	KG00546900	1	6
AC656452	16	19	KG00360861	8	13	KG00471761	37	33	KG00563000	33	3
ACCESSOIRE	12	1	KG00361161	34	29	KG00472161	37	23	KG00641461	3	11
ACCESSOIRE	12	1	KG00362161	4	30	KG00472300	22	17	KG00644861	11	12
ACCESSOIRE	12	1	KG00362161	10	47	KG00472300	28	17	KG00644861	12	12
KG00001500	4	7	KG00362161	11	8	KG00472361	1	43	KG00644861	15	12
KG00043800	37	31	KG00362161	12	8	KG00473861	4	12	KG00644861	16	13
KG001267461	1	46	KG00362161	15	8	KG00473961	9	17	KG00667061	13	27
KG00161100	5	30	KG00362661	17	52	KG00474061	9	13	KG00671863	17	40
KG00166300	5	36	KG00363061	10	41	KG00474061	29	7	KG00851661	17	28
KG00331361	32	32	KG00363061	34	26	KG00474061	35	7	KG00891963	17	36
KG00336361	3	14	KG00367000	1	31	KG00474061	36	8	KG01043561	11	9
KG00336361	6	11	KG00367000	7	13	KG00474261	1	40	KG01043561	12	9
KG00336900	1	35	KG00367000	8	27	KG00474361	5	45	KG01043561	15	9
KG00336900	2	47	KG00367100	13	14	KG00474361	29	5	KG01051461	17	38

# FOLD NGS F35 400-450-500-600 / Part No Index



Part No.	Page	Pos No	Part No.	Page	Pos No	Part No.	Page	Pos No	Part No.	Page	Pos No
KG01051561	17	30	KG01068161	7	9	KG01267761	12	7	MA0000079	5	74
KG01051961	22	16	KG01068161	8	18	KG01267761	15	7	MA0000081	4	25
KG01051961	28	16	KG01068161	8	9	KG01267961	5	55	MA0000122	13	8
KG01052000	10	12	KG01068161	13	23	KG01267961	13	19	MA00001235	37	20
KG01052100	10	22	KG01068161	34	24	KG01267961	17	15	MA0000132	7	22
KG01052161	1	34	KG01068161	36	20	KG01277561	16	9	MA0000132	8	25
KG01062561	22	28	KG01069161	34	27	KG01277761	1	17	MA0000132	34	20
KG01062561	28	28	KG01094861	37	5	KG01277761	17	23	MA0000132	36	6
KG01063961	5	52	KG01103900	6	25	KG01277961	13	15	MA0000137	34	5
KG01063961	6	30	KG01104500	29	18	KG01277961	32	6	MA00001491	2	33
KG01063961	17	55	KG01104500	30	20	KG01281861	2	34	MA0000200	5	81
KG01064061	1	45	KG01105000	13	7	KG01281861	10	21	MA00002016	1	30
KG01064061	22	15	KG01119200	5	35	KG01295100	2	6	MA00002016	2	26
KG01064061	28	15	KG01189300	6	19	KG01295100	34	18	MA00002016	3	13
KG01064261	3	15	KG01191800	3	5	KG01802600	2	11	MA00002016	7	19
KG01067261	33	4	KG01251761	10	19	KG01803300	2	13	MA00002016	8	19
KG01067661	13	30	KG01262500	17	35	KTT059501	31	4	MA00002016	17	24
KG01067661	16	11	KG01267261	5	69	MA0000000066	37	4	MA00002016	34	7
KG01067661	17	22	KG01267261	27	16	MA0000000070	22	14	MA00002016	35	10
KG01067661	34	15	KG01267361	1	44	MA0000000070	28	14	MA0000202	10	34
KG01067761	11	13	KG01267361	24	20	MA0000000082	2	7	MA00002025	34	14
KG01067761	12	13	KG01267361	25	16	MA0000000085	13	31	MA00002025	36	4
KG01067761	15	13	KG01267361	29	21	MA0000000091	17	51	MA00002026	3	16
KG01067761	16	14	KG01267361	30	10	MA0000000055	22	9	MA00002026	6	12
KG01067961	10	9	KG01267361	36	10	MA0000000055	23	16	MA00002026	6	32
KG01067961	11	6	KG01267361	37	24	MA0000000055	28	9	MA00002026	10	49
KG01067961	12	6	KG01267461	9	15	MA0000000032	2	50	MA00002026	17	50
KG01067961	13	9	KG01267461	36	18	MA0000000032	3	23	MA00002026	29	6
KG01067961	14	6	KG01267561	11	14	MA0000000033	2	5	MA00002026	35	4
KG01067961	15	6	KG01267561	12	14	MA0000000047	5	50	MA00002026	36	9
KG01067961	16	18	KG01267561	16	15	MA0000000082	17	12	MA00002027	1	21
KG01068161	1	32	KG01267661	1	29	MA00000049	22	18	MA00002027	2	46
KG01068161	7	18	KG01267761	11	7	MA00000049	28	18	MA00002027	5	76

# FOLD NGS F35 400-450-500-600 / Part No Index



Part No.	Page	Pos No	Part No.	Page	Pos No	Part No.	Page	Pos No	Part No.	Page	Pos No
MA00002027	6	16	MA0000315	28	33	MA0000346	34	13	MA0000425	4	3
MA00002027	7	16	MA0000315	28	39	MA0000346	36	5	MA0000426M	5	42
MA00002027	8	16	MA0000315	29	3	MA0000352	37	32	MA0000428R	5	34
MA00002027	10	28	MA0000315	30	2	MA0000357	37	6	MA00005015	2	27
MA00002027	17	13	MA0000315	30	23	MA0000362	17	57	MA00005031	5	4
MA00002027	35	11	MA0000315	32	18	MA0000362	18	17	MA00005032	5	43
MA00002028	6	28	MA0000315	37	29	MA0000362	22	10	MA00005033	5	48
MA00002028	10	32	MA0000316	37	22	MA0000362	23	17	MA0000527	4	1
MA00002028	17	16	MA0000317	17	42	MA0000362	24	25	MA0000559	4	8
MA0000203	5	67	MA0000318	37	14	MA0000362	28	10	MA0000588	4	19
MA00002031	2	39	MA0000319	2	37	MA0000391	4	24	MA00006001	4	22
MA00002031	6	8	MA0000319	5	72	MA0000391	18	4	MA00006001	5	8
MA00002031	8	22	MA0000319	19	11	MA0000391	20	8	MA00006002	4	18
MA00002031	10	4	MA0000319	20	4	MA0000391	21	4	MA0000601	5	61
MA00002031	17	3	MA0000319	21	6	MA0000391	22	22	MA00006014	5	24
MA00002031	32	7	MA0000319	22	6	MA0000391	22	32	MA0000608	5	3
MA00002061	13	10	MA0000319	24	11	MA0000391	23	4	MA0000611	4	9
MA0000209	10	43	MA0000319	25	11	MA0000391	25	18	MA0000656	4	4
MA0000236	32	13	MA0000319	26	6	MA0000391	26	13	MA000065701	1	25
MA0000247	1	42	MA0000319	27	11	MA0000391	28	22	MA000065701	17	5
MA0000288	5	27	MA0000319	28	6	MA0000391	28	32	MA000065702	1	26
MA0000305	17	19	MA0000319	29	15	MA0000391	29	11	MA000065801	2	28
MA0000306	34	22	MA0000319	30	16	MA0000391	30	4	MA000065802	2	28
MA0000306	36	2	MA0000319	30	24	MA0000391	32	15	MA000065803	2	28
MA0000315	5	79	MA0000319	32	21	MA0000395	17	32	MA0000660	5	25
MA0000315	18	11	MA0000319	37	28	MA0000396	17	31	MA0000661	5	37
MA0000315	19	3	MA0000333	22	3	MA0000398	17	41	MA0000672	4	2
MA0000315	22	33	MA0000333	28	3	MA0000399	13	29	MA0000673	5	44
MA0000315	23	11	MA0000338	1	41	MA00004046M	5	5	MA0000675	5	28
MA0000315	24	3	MA0000338	9	14	MA00004053	4	15	MA0000684	4	23
MA0000315	25	7	MA0000338	29	8	MA00004054	4	20	MA0000686	4	14
MA0000315	26	4	MA0000338	35	8	MA00004055R	5	12	MA0000696	2	16
MA0000315	27	4	MA0000344	5	51	MA00004083	5	62	MA0000801	4	10

# FOLD NGS F35 400-450-500-600 / Part No Index



Part No.	Page	Pos No	Part No.	Page	Pos No	Part No.	Page	Pos No	Part No.	Page	Pos No
MA0000801	4	5	MA0000982	22	7	MA00010502	35	12	MA0001276	28	31
MA0000801	5	32	MA0000982	24	9	MA00010502	36	11	MA0001276	29	10
MA0000809	5	47	MA0000982	25	9	MA0001103	5	78	MA0001276	30	5
MA0000824	2	36	MA0000982	26	7	MA0001103	18	13	MA0001276	32	14
MA0000839	5	83	MA0000982	27	9	MA0001103	19	15	MA0001279	9	6
MA0000839	18	19	MA0000982	28	7	MA0001103	23	13	MA0001283Y	23	20
MA0000846	22	35	MA0000982	30	25	MA0001103	24	17	MA0001284Y	18	1
MA0000846	23	5	MA0000982	32	22	MA0001103	25	6	MA0001284Y	23	1
MA0000846	28	35	MA0000987	5	71	MA0001103	26	9	MA00012880	9	16
MA0000846	30	9	MA0000987	27	12	MA0001103	27	6	MA0001292	18	10
MA0000846	32	19	MA0000987	29	14	MA0001103	28	38	MA0001292	23	10
MA0000857	2	14	MA0000987	30	27	MA0001103	29	2	MA0001292	24	21
MA0000859	32	16	MA0000987	37	26	MA0001103	30	3	MA0001301	18	12
MA0000865	4	29	MA0000993	19	16	MA0001103	32	17	MA0001301	23	12
MA0000866	5	39	MA0000993	24	26	MA0001103	37	30	MA0001302	5	82
MA0000911	3	17	MA00009945	18	18	MA0001136	2	32	MA0001302	18	7
MA00009142	1	7	MA00009945	27	7	MA0001196	17	49	MA0001302	23	7
MA0000915	6	23	MA0001000	5	80	MA00012301	34	31	MA0001302	27	14
MA0000915	10	30	MA0001000	19	8	MA0001234	37	8	MA0001303	19	17
MA0000916	17	27	MA0001000	24	8	MA0001248	1	14	MA0001303	23	24
MA0000926	1	27	MA0001011	19	10	MA0001252	2	41	MA0001303	27	18
MA0000926	2	40	MA0001011	20	6	MA0001270	4	13	MA0001304	18	9
MA0000926	6	24	MA0001011	21	8	MA0001273	20	9	MA0001304	23	9
MA0000926	17	54	MA0001011	22	8	MA0001273	21	3	MA0001306	22	13
MA0000926	19	18	MA0001011	24	10	MA0001273	22	21	MA0001306	28	13
MA0000926	24	27	MA0001011	25	10	MA0001273	25	17	MA0001307	22	12
MA0000926	34	9	MA0001011	26	8	MA0001273	26	12	MA0001307	28	12
MA0000958	1	47	MA0001011	27	10	MA0001273	28	21	MA0001308	17	39
MA0000966	37	18	MA0001011	28	8	MA0001276	18	3	MA0001309	17	37
MA0000975	37	17	MA0001011	30	26	MA0001276	22	20	MA00013091	17	58
MA0000982	19	9	MA0001011	32	23	MA0001276	22	31	MA0001310	17	34
MA0000982	20	5	MA00010502	1	24	MA0001276	23	3	MA00013101	17	45
MA0000982	21	7	MA00010502	32	8	MA0001276	28	20	MA0001311	22	1

# FOLD NGS F35 400-450-500-600 / Part No Index



Part No.	Page	Pos No	Part No.	Page	Pos No	Part No.	Page	Pos No	Part No.	Page	Pos No
MA0001311	28	1	MA0001408	24	23	MA0005887MI	39	92	MA000628030	39	81
MA0001312	22	2	MA0001409	18	2	MA0005887MIP	39	94	MA000628035	38	80
MA0001312	28	2	MA0001409	23	2	MA0005E886	9	3	MA000628035	39	80
MA0001325	22	25	MA0001409	23	22	MA0005E887	9	4	MA000628067	38	79
MA0001325	28	25	MA0001409	29	12	MA000601AB18	38	30	MA000628067	39	79
MA0001340	32	25	MA0001410	18	6	MA000601AB28	39	30	MA000628085	38	78
MA0001342	13	5	MA0001410	22	34	MA000602008	38	2	MA000628085	39	78
MA0001349	19	5	MA0001410	23	6	MA000602008	39	2	MA000628150	38	76
MA0001368	17	17	MA0001410	28	34	MA0006028X47	38	97	MA000628150	39	76
MA0001371	19	7	MA0001410	30	6	MA000603105	38	3	MA000628178	38	72
MA0001371	24	7	MA0001417	29	17	MA000603105	39	3	MA000628188	39	72
MA0001387	2	15	MA0001417	30	18	MA0006038X47	39	97	MA000628B283	38	77
MA0001388	23	21	MA0001418	29	16	MA000604000	38	4	MA000628B283	39	77
MA0001388	24	28	MA0001418	30	17	MA000604000	39	4	MA000628T25	38	75
MA0001388	25	8	MA0001420Y	30	12	MA0006068410	38	11	MA000628T25	39	75
MA0001388	26	10	MA0001420Y	32	11	MA0006068410	39	11	MA000635008	38	31
MA0001388	28	37	MA0001426	7	14	MA000607006	38	13	MA000635008	39	31
MA0001388	30	7	MA0001426	8	14	MA000607006	39	13	MA000636008	38	36
MA0001389	23	18	MA0001430	29	1	MA000608008	38	21	MA000636008	39	36
MA0001390	27	2	MA0001431	32	4	MA000608008	39	21	MA0006404390	38	12
MA0001391	27	3	MA0001454	37	13	MA000625085	38	61	MA0006404390	39	12
MA0001392	27	1	MA0001456M	37	16	MA000625085	39	61	MA00064541	38	32
MA0001393	7	15	MA0001461	32	33	MA000628008D	38	1	MA00064541	39	32
MA0001393	8	15	MA0001463	17	21	MA000628008S	39	1	MA00064641	38	35
MA0001394	7	17	MA0001460	10	54	MA000628010	38	84	MA00064641	39	35
MA0001394	8	26	MA0001470	34	33	MA000628010	39	84	MA0006470212	38	33
MA0001396	17	10	MA0001471	34	34	MA000628015	38	73	MA0006470212	39	33
MA0001402	5	66	MA0005886MA	38	91	MA000628015	39	73	MA0006490232	38	34
MA0001404	24	18	MA0005886MAP	38	93	MA000628020	38	83	MA0006490232	39	34
MA0001404	25	4	MA0005886MI	38	92	MA000628020	39	83	MA0006E18X47	38	95
MA0001405	5	15	MA0005886MIP	38	94	MA000628025	38	82	MA0006E28X47	39	95
MA0001406	5	22	MA0005887MA	39	91	MA000628025	39	82	MA0006I18X47	38	96
MA0001407	24	22	MA0005887MAP	39	93	MA000628030	38	81	MA0006I18X47	39	96

# FOLD NGS F35 400-450-500-600 / Part No Index



Part No.	Page	Pos No	Part No.	Page	Pos No	Part No.	Page	Pos No	Part No.	Page	Pos No
MA00070000EN	40	100	MA000711003	40	54	MA000735EN8	43	31	MA0007GI9101	41	95
MA00070000EN	41	100	MA000711003	41	54	MA000736EN8	40	37	MA0007GI9101	42	95
MA00070000EN	42	100	MA000711006	40	52	MA000736EN8	41	37	MA0007GI9101	43	95
MA00070000EN	43	100	MA000711006	41	52	MA000736EN8	42	37	MA0007W1CA09	40	90
MA000701CA09	40	1	MA0007110078	40	55	MA000736EN8	43	37	MA0007W1CB09	43	90
MA000701CB09	40	30	MA0007110078	41	55	MA000737002	40	38	MA0007W1CC09	42	90
MA000701CB09	41	30	MA0007110085	40	72	MA000737002	41	38	MA0007W1CE09	41	90
MA000701CB09	42	30	MA0007110085	41	72	MA000737002	42	38	MA0007WICB09	40	91
MA000701CB09	43	1	MA0007110085	42	55	MA000737002	43	38	MA0007WICB09	41	91
MA000701CC09	42	1	MA0007110085	43	55	MA0007559V91	43	40	MA0007WICB09	42	91
MA000701CE09	41	1	MA0007110087	40	53	MA0007559VM1	40	40	MA0007WICB09	43	91
MA000702009	40	2	MA0007110087	41	53	MA0007559VM1	41	40	MA000801BT20	44	13
MA000702009	41	2	MA000711009	40	73	MA0007559VM1	42	40	MA000801CM01	44	11
MA000702009	42	2	MA000711009	41	73	MA000761C591	43	15	MA0008022603	44	21
MA000702009	43	2	MA000711009	42	54	MA000761V591	43	14	MA00080ES695	44	26
MA000705V09	40	5	MA000711009	43	54	MA000761V5M1	40	14	MA000810S5H0	44	23
MA000705V09	41	5	MA000711010	40	75	MA000761V5M1	41	14	MA000810S600	44	28
MA000705V09	42	5	MA000711010	41	75	MA000761V5M1	42	14	MA000811C001	44	12
MA000705V09	43	5	MA000711010	42	52	MA000762C5M1	40	15	MA0008246001	44	27
MA000709VE8	40	11	MA000711010	43	52	MA000762C5M1	41	15	MA0008246002	44	24
MA000709VE8	41	11	MA0007110187	40	74	MA000762C5M1	42	15	MA0008FE0850	44	4
MA000709VE8	42	11	MA0007110187	41	74	MA0007916MAP	40	97	MA0008FI0835	44	5
MA000709VE8	43	11	MA0007110187	42	53	MA0007916MAP	41	97	MA0008IS5H98	44	25
MA000710V09	40	21	MA0007110187	43	53	MA0007916MAP	42	97	MA000904	31	5
MA000710V09	41	21	MA000711CA1	40	200	MA0007916MTP	40	96	MA0100087Y	1	18
MA000710V09	42	21	MA000711CA1	41	200	MA0007917MTP	41	96	MA0100087Y	2	44
MA000710V09	43	21	MA000711CB1	40	201	MA0007919MTP	43	96	MA0101083Y	1	23
MA000711001	40	51	MA000711CB1	41	201	MA0007919MTP	43	97	MA1000086Y	3	18
MA000711001	41	51	MA000711CB1	42	200	MA0007GE9101	40	94	MA1000900	19	12
MA000711002	40	76	MA000711CB1	43	200	MA0007GE9101	41	94	MA1000900	20	3
MA000711002	41	76	MA000735EN8	40	31	MA0007GE9101	42	94	MA1000900	21	5
MA000711002	42	51	MA000735EN8	41	31	MA0007GE9101	43	94	MA1000900	24	12
MA000711002	43	51	MA000735EN8	42	31	MA0007GI9101	40	95	MA1000900	25	12

# FOLD NGS F35 400-450-500-600 / Part No Index



Part No.	Page	Pos No	Part No.	Page	Pos No	Part No.	Page	Pos No	Part No.	Page	Pos No
MA1000900	26	5	MA44010151R	2	22	MA49000142Y	2	42	MA49000415Y	9	7
MA1000900	27	5	MA45010351X	3	4	MA49000154Y	9	8	MA49000430	7	12
MA1000900M	19	14	MA45010352X	3	4	MA49000157	9	11	MA49000430	8	11
MA1000900M	20	7	MA46000124	2	19	MA49000160	2	48	MA49000430	34	23
MA1000900M	21	9	MA46000280	10	45	MA49000161	2	49	MA49000434	7	10
MA1000900M	22	30	MA46000285	10	46	MA49000166	2	45	MA49000434	8	12
MA1000900M	24	14	MA46000290	10	42	MA49000171Y	5	65	MA49000435	7	11
MA1000900M	25	13	MA46000303Y	3	12	MA49000175Y	5	53	MA49000435	8	10
MA1000900M	27	17	MA46000303Y	6	10	MA49000180X	6	27	MA49000435	34	23
MA1000900M	28	30	MA46000304Y	3	3	MA49000190Y	1	8	MA49000440	7	1
MA1100318Y	10	37	MA46000315Y	3	6	MA49000192	5	73	MA49000447	7	21
MA1400085Y	10	40	MA46000315Y	6	9	MA49000195	24	2	MA49000447	8	21
MA44000101	2	17	MA46010301Y	3	9	MA49000200	1	1	MA49000454	8	24
MA44000106	2	8	MA46010310	3	2	MA49000235	1	37	MA49000454Y	7	24
MA44000108	2	20	MA46010390	3	8	MA49000236Y	1	39	MA49000458Y	7	7
MA44000139	2	12	MA46010400	3	7	MA49000237Y	1	38	MA49000458Y	8	7
MA44000155Y	2	24	MA46020410	3	1	MA49000238Y	29	4	MA49000460Y	1	3
MA44000159	2	10	MA46020420	3	1	MA49000239Y	37	15	MA49000461Y	1	4
MA44000161	2	29	MA48000400	35	1	MA49000240Y	37	2	MA49000462Y	1	5
MA44000161R	2	29	MA48000403	35	3	MA49000241Y	37	25	MA49000470	17	2
MA44000162	2	30	MA48000406	35	2	MA49000242	37	1	MA49000480	17	1
MA44000162R	2	30	MA48000407Y	35	13	MA49000243Y	37	3	MA49000485Y	17	6
MA44000165	10	8	MA48000558X	7	2	MA49000310	8	1	MA49000490	17	4
MA44000166	2	25	MA48000558X	8	2	MA49000323	7	5	MA49000495	17	14
MA44000167Y	2	23	MA48000558X	21	1	MA49000323	8	5	MA49000500M	17	43
MA44000169	2	18	MA48000558X	26	1	MA49000329Y	1	13	MA49000501	17	46
MA44000238	9	9	MA48000572Y	7	3	MA49000340	7	6	MA49000502	17	46
MA44000285Y	6	20	MA48000572Y	8	3	MA49000340	8	6	MA49000503	17	7
MA44000502	2	38	MA49000135X	1	2	MA49000355Y	1	10	MA49000507	17	47
MA44000640	9	12	MA49000138Y	1	12	MA49000405	34	3	MA49000525Y	32	2
MA44010150	2	21	MA49000140	19	13	MA49000409Y	18	5	MA49000526Y	32	34
MA44010150R	2	21	MA49000140	24	13	MA49000409Y	23	19	MA49000531Y	32	5
MA44010151	2	22	MA49000141Y	1	15	MA49000409Y	30	13	MA49000531Y	36	12

# FOLD NGS F35 400-450-500-600 / Part No Index



Part No.	Page	Pos No	Part No.	Page	Pos No	Part No.	Page	Pos No	Part No.	Page	Pos No
MA49000532Y	35	14	MA49010532Y	32	10	MA49301145	6	2	MAE000F57Y	1	22
MA49000555Y	6	13	MA49020115	3	22	MA6100095Y	17	11	MAE000F6031	22	27
MA49000570Y	36	7	MA49200110	2	1	MA7000037	34	10	MAE000F6031	28	27
MA490005801Y	34	4	MA49200111	2	3	MA7000931Y	1	33	MAE000F6032	22	26
MA490005802Y	34	6	MA49200120	2	2	MA8000067	13	2	MAE000F6032	28	26
MA49000583	34	11	MA49200121	2	4	MA8000068	13	4	MAE000F603X	17	53
MA49000584	34	2	MA49200130	10	2	MA8000071	13	22	MAE000F603X	22	23
MA49000585	34	1	MA49200131	10	1	MA8000072	13	21	MAE000F603X	28	23
MA49000586Y	34	8	MA49201140	6	1	MA8000073	13	18	MAE000F604	22	24
MA49000587Y	34	17	MA49201145	6	2	MA8000074	13	20	MAE000F604	28	24
MA49000591	6	4	MA49220110	2	1	MA8000075	13	16	MAE000F631Y	17	18
MA490005911	6	6	MA49220111	2	3	MA8000076	13	17	MAE000F650	17	33
MA49000592	6	3	MA49220120	2	2	MA8000077	13	28	MAE000H19Y	1	9
MA49000593Y	6	14	MA49220121	2	4	MA8000082	13	13	MAE000K28LRY	10	36
MA49000594	6	15	MA49220130	10	2	MA8000083	13	11	MAE000K32X	1	19
MA49000595	6	5	MA49220131	10	1	MA8000087	13	24	MAE000K32X	10	38
MA49000596	6	18	MA49221140	6	1	MA8000088	13	25	MAE000K345Y	10	35
MA49000597Y	6	22	MA49221145	6	2	MA8020074	13	3	MAE001K34Y	10	29
MA49000602	17	46	MA49250110	2	1	MA8020075	13	1	MAE001K35Y	1	20
MA49000905	31	6	MA49250111	2	3	MA8020076	13	26	MAE001K35Y	10	33
MA49000912	31	2	MA49250120	2	2	MA8022074	13	3	MAE00F898	22	4
MA49010450M	7	20	MA49250120	2	4	MA8022075	13	1	MAE00F898	28	4
MA49010450M	8	20	MA49250130	10	2	MA8022076	13	26	MAE00F904	22	5
MA49010451M	7	23	MA49250131	10	1	MA8025074	13	3	MAE00F904	23	15
MA49010451M	8	23	MA49251140	6	1	MA8025175	13	1	MAE00F904	24	5
MA49010488Y	17	44	MA49251145	6	2	MA8025176	13	26	MAE00F904	25	5
MA49010506	17	48	MA49300110	2	1	MA8030074	13	3	MAE00F904	26	11
MA49010510	32	1	MA49300111	2	3	MA8030075	13	1	MAE00F904	28	5
MA49010521	32	27	MA49300120	2	2	MA8030076	13	26	MAE00F904	30	8
MA49010522	32	28	MA49300120	2	4	MAE000164FX	3	20	MAE00F904M	24	15
MA49010523	32	29	MA49300130	10	2	MAE000F23Y	36	1	MAE00F904M	25	14
MA49010524	32	30	MA49300131	10	1	MAE000F30	17	26	MAE00F904M	32	20
MA49010530	32	3	MA49301140	6	1	MAE000F53X	6	26	MAE00F905	18	8

# FOLD NGS F35 400-450-500-600 / Part No Index



Part No.	Page	Pos No	Part No.	Page	Pos No	Part No.	Page	Pos No	Part No.	Page	Pos No
MAE00F905	23	23	MAE00F942	21	2	MAGE59006	5	14	MAKTF051	22	29
MAE00F905	27	8	MAE00F942	26	2	MAGE59007	5	16	MAKTF051	28	29
MAE00F915	19	6	MAE00F943	20	2	MAGE59008	5	17	MAKTF058	1	36
MAE00F915	24	6	MAE00F943	25	2	MAGE59009	5	18	MAKTT028	10	51
MAE00F918	34	30	MAE00F948	5	77	MAGE59010	5	19	MAKTT045	10	53
MAE00F921	23	8	MAE00F949	5	70	MAGE59011	5	20	MAKTT0561	36	15
MAE00F921	24	16	MAE00F950	37	9	MAGE59012	5	21	MAKTT0562	36	14
MAE00F921	25	3	MAE00F952	37	11	MAGE59013	5	23	MAKTT078	35	15
MAE00F921	26	3	MAE00F954	37	10	MAGE59014	5	26	MAMT00000469	31	7
MAE00F921	28	36	MAE00F955	37	7	MAGE59015	5	64	MAMT00000470	31	1
MAE00F921	29	9	MAE010F613	17	8	MAGE59016	5	29	MARG00049729	7	8
MAE00F921	30	14	MAE010F639	17	9	MAGE59017	5	33	MARG00049729	8	8
MAE00F922	18	15	MAE01K527Y	32	26	MAGE59018	5	38	MAZ000177	32	12
MAE00F922	19	1	MAE020100	9	10	MAGE59019	5	40	MAZ001255	10	31
MAE00F922	22	36	MAE032F31X	1	11	MAGE59020	5	41	MAZ001285	6	31
MAE00F922	28	40	MAE032F31X	20	1	MAGE59021	5	46	MAZD75500029	45	13
MAE00F924	22	19	MAE032F31X	25	1	MAGE59022	5	49	MAZD75500030	45	14
MAE00F924	28	19	MAE040032	9	5	MAGE59023	5	54	MAZD75500500	45	15
MAE00F925	19	4	MAE070115	2	9	MAGE59024	5	56	MAZD75500540	45	12
MAE00F925	24	4	MAE49000195	19	2	MAGE59025	5	57	MAZD75500701	45	3
MAE00F926	21	2	MAGE42032	5	9	MAGE59026	5	58	MAZD75500703	45	1
MAE00F926	26	2	MAGE42034	4	21	MAGE59027	5	59	MAZD75500706	45	4
MAE00F927	34	32	MAGE42089	4	17	MAGE59028	5	60	MAZD75500708	45	5
MAE00F928	22	19	MAGE44068	5	31	MAGE59029	5	63	MAZD75500710	45	6
MAE00F928	28	19	MAGE44134	37	27	MAGE60	4	31	MAZD75500711	45	7
MAE00F928	34	32	MAGE45078	5	2	MAGE60	9	2	MAZD75500713	45	2
MAE00F934	24	1	MAGE59	5	84	MAGE60002	4	16	MAZD75500715	45	8
MAE00F934	27	15	MAGE59	9	1	MAGE60003	4	26	MAZD75500728	45	19
MAE00F934	32	24	MAGE59001	5	1	MAGE60004	4	27	MAZD75500729	45	10
MAE00F936	37	12	MAGE59002	5	6	MAGE60591	4	11	MAZD75500753	45	16
MAE00F938	29	13	MAGE59003	5	7	MAGE60592	4	6	MAZD75500790	45	9
MAE00F938	30	19	MAGE59004	5	11	MAKTE455K2	10	52	MAZD75500792	45	17
MAE00F939	29	13	MAGE59005	5	13	MAKTF0071	35	6	MAZD75500793	45	18

# FOLD NGS F35 400-450-500-600 / Part No Index



Part No.	Page	Pos No	Part No.	Page	Pos No	Part No.	Page	Pos No	Part No.	Page	Pos No
MAZD75500810	45	11	RF23927	11	1	RF25647	12	3	RF2643401	16	3
MT00000476	31	3	RF24035	11	3	RF25647	15	3	RF2643402	16	2
RF01982	15	14	RF24036	11	3	RF25648	12	3	RF2643403	16	24
RF23601	11	5	RF24037	11	3	RF25648	15	3	RF26435	16	1
RF23601	12	5	RF24038	11	3	RF25659	12	1	RF2643501	16	3
RF23601	14	5	RF24076	11	4	RF25661	12	1	RF2643502	16	2
RF23601	15	5	RF24076	12	4	RF25662	12	1	RF2643503	16	24
RF23601	16	21	RF24076	15	4	RF25709	12	1	RF26436	16	1
RF23748	11	11	RF24260	14	2	RF25710	12	1	RF2643601	16	3
RF23748	12	11	RF24261	14	2	RF26009	16	7	RF2643602	16	2
RF23749	11	11	RF24262	14	2	RF26080	16	5	RF2643603	16	24
RF23749	12	11	RF24263	14	2	RF26155	15	1	RF26437	16	1
RF23759	11	2	RF24379	14	3	RF26156	15	1	RF2643701	16	3
RF23760	11	2	RF24380	14	3	RF26157	15	1	RF2643702	16	2
RF23761	11	2	RF24381	14	3	RF26158	15	1	RF2643703	16	24
RF23762	11	2	RF24382	14	3	RF26162	15	15	RF26463	16	22
RF23769	11	10	RF24403	14	1	RF26169	15	2	RF26466	16	12
RF23769	12	10	RF24404	14	1	RF26170	15	2	RF26491	16	6
RF23769	14	4	RF24405	14	1	RF26171	15	2	RF27158	16	23
RF23769	15	10	RF24406	14	1	RF26172	15	2	RF27159	16	23
RF23769	16	20	RF24562	11	1	RF26354	16	16	RG00002088	10	10
RF23917	11	4	RF24563	11	1	RF26355	16	16	RG00007953	10	23
RF23917	12	4	RF24564	11	1	RF26356	16	16	RG00009724	10	6
RF23917	15	4	RF24565	11	1	RF26357	16	16	RG00012090	10	11
RF23918	11	4	RF24595	15	11	RF26361	16	17	RG00013231	10	16
RF23918	12	4	RF2562405	12	2	RF26362	16	17	RG00019607	10	50
RF23918	15	4	RF2562505	12	2	RF26363	16	17	RG00020061	10	24
RF23919	11	4	RF2562605	12	2	RF26364	16	17	RG00020062	10	25
RF23919	12	4	RF2562705	12	2	RF26368	16	4	RG00020063	10	26
RF23919	15	4	RF25645	12	3	RF26369	16	4	RG00020064	10	5
RF23924	11	1	RF25645	15	3	RF26370	16	4	RG00020065	10	20
RF23925	11	1	RF25646	12	3	RF26371	16	4	RG00020066	10	27
RF23926	11	1	RF25646	15	3	RF26434	16	1	RG00020067	10	18



**Kverneland**

Page number: **xi**

## FOLD NGS F35 400-450-500-600

MAPOHxx091570 < Mach. ID <=

Kverneland Group Modena  
Kvernelandgroup Modena  
Strada ponte alto, 74  
41100 Modena  
Italia  
+39 059 380511  
+39 059 380582

© Kverneland Group

All rights reserved. No parts of this book may be reproduced, stored in a database or retrieval system, or published in any form or in any way, electronically, mechanically, optically, by print, photo print, microfilm (including micro and macro fiche), or any other means, including all video and CD systems, without prior written permission from the publisher.

Print date: 2010-04-28