

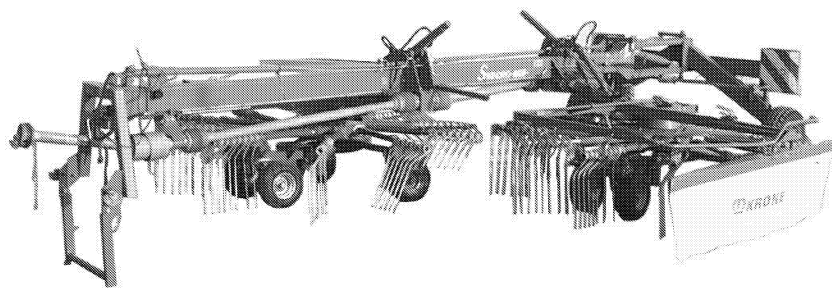

ERSATZTEILE

SPARE PARTS

PIÈCES DETACHEES



**Swadro 1201 A**

ab Masch.-Nr.  
from mach.-no.  
à partir de mach.-no

**536 800 -**

000 001 049 04 - 29/09/2005

**000 001 049 04**

# Erläuterungen Illustration Illustration

Benennung dieser Tafel  
Denomination of this diagram  
Dénomination du diagramme

Gültigkeit dieser Tafel  
Validity of this diagram  
Validité du diagramme

Nr. der Zeichnung, die zu dieser Seite gehört  
No. of drawing belonging to this page  
No. du dessin appartenant à cette page

Tafel-Nr.  
No. of diagram  
No. de diagramme

Maschinentypen  
Type of machines  
Type de machines

Nr. dieser Ersatzteilliste  
No. of this spare part list  
No. de cette liste des pièces de rechange

Tragrahmen / Schutze kpl. Frame / Guard cpl. Cadre / Protecteurs cpl.						000 001 084 00			
585 000 - 597 629						444 841 1			
						4.0			
Pos.	ID-Nr.	Benennung	Description	Description	Masch.-Nr.	Bemerkung/Remarks/Remarque			
1	00 259 671 0	Tragrahmen links	Frame left	Cadre gauche	585 000 - 597 629	x			
	00 259 627 0	Tragrahmen rechts	Frame right	Cadre droite	585 000 - 597 629	x			
	00 901 491 0	6kt-Schraube	Hex head bolt	Boulon tête hex	590 000 - 597 629	x			M 16 X 130
3	00 909 912 0	Sperrkantscheibe	Detent edged washer	Disque à bord d'arrêt	590 000 - 597 629	x			SKM 16

Dieses Ersatzteil ist gültig ab Masch.Nr. 590 000  
This spare part is valid from mach. no. 590 000  
Cette pièce de rechange est valable à partir de no. de machine 590 000

Dieses Ersatzteil ist gültig von Masch.Nr. 585 000 bis Masch.Nr. 597 629  
This spare part is valid from mach. no. 585 000 up to mach. no. 597 629  
Cette pièce de rechange est valable à partir de no. de machine 585 000 jusqu'au no. 597 629

Dieses Ersatzteil ist gültig bis Masch.Nr. 597 629  
This spare part is valid up to mach. no. 597 629  
Cette pièce de rechange est valable jusqu'au no. de machine 597 629

Bestell-Nr.  
Order no.  
No. de commande

Position des Ersatzteiles in der Zeichnung  
Position of spare part in the drawing  
Position de la pièce de rechange au dessin

**Ersatzteil-Katalog auch  
auf CD-ROM erhältlich!**  
**Spare parts list also  
available as CD-ROM!**  
**Catalogue de pièces de rechange  
également disponible sur CD-ROM!**

Anzahl Teile je Typ

X = nach Bedarf  
Kein Eintrag = Keine Verwendung für diesen Typ

Quantity of parts for each type

X = as needed  
No entry = No use for this type

Quantité de pièces de chaque type

X = selon besion  
Aucune inscription = Pas d'utilisation pour ce type

INHALTSVERZEICHNIS	TABLE OF CONTENTS	TABLE DES MATIERES	TAFEL DIAGRAM DIAGRAMME
Dreipunktbock / Stützfuß	Headstock / Supporting foot	Cadre trois points / Béquille	1.0
Rahmen / Fahrwerk	Frame / Under-carriage	Bâti / Chassis porteur	2.0
Laufgrad-Achsstummel	Axle journal	Fusee de roue	3.0
Lenkstangen	Steering rod	Barre de direction	4.0
Auslegearm innen	Wing arm	Bras support	5.0
Auslegearm außen	Wing arm	Bras support	6.0
Getriebe	Gearbox	Carter	7.0
Kurvenbahn 10 Arme vorne rechts	Cam track right-front	Disque a came droite-avant	8.0
Kurvenbahn 13 Arme hinten links	Cam track left-back	Disque a came gauche-arriere	9.0
Steuerarm kpl.	Control arm cpl.	Bras de commande cpl.	10.0
Zinkenarm	Tine arm	Bras porte-dents	11.0
Zinkenverlustsicherung	Tine loss prevention equipment	Bride anti-perte	12.0
Fahrgestell rechts/links	Chassis rh/lh	Chassis droite/gauche	13.0
Durchtriebswelle mit Lagerung	Through pto with bearing	P.d.f. débouchante avec palier	14.0
Getriebe vorne	Gearbox front	Carter avant	15.0
Getriebe hinten	Gearbox back	Carter arriere	16.0
Verriegelung	Locking mechanism	Verrouillage	17.0
Hydraulik - Aushebung	Hydraulics - lift	Système hydraulique - relevage	18.0
Hydraulik - Fahrwerk	Hydraulics - under-carriage	Système hydraulique - chassis porteur	19.0
Schutze - Kreisel - vorne	Guard - rotor - front	Protecteurs - rotor - avant	20.0
Schutze - Kreisel - hinten	Guard - rotor - back	Protecteurs - rotor - arriere	21.0
Handkurbel	Crank	Manivelle	22.0
Warntafel	Warning panel	Panneau de signalisation	23.0
Beleuchtung	Lighting	Installation d'éclairage	24.0
Gewichte für Achse	Weight for axle	Poids pour axe	24.5
Hauptgelenkwelle WWE 2280_SD15/1160	Main Pto shaft	Arbre à cardans primaire	25.0
Gelenkwelle Antrieb W 2200-SD15/1410	Pto-shaft main drive	Abre a cardans	26.0
Kreuzgelenk/Weitwinkel	Wide angel universal joint	Croisillon grand angle	27.0
Doppelgelenk	Double universal joint	Joint à double cardan	28.0
Doppelgelenk	Double universal joint	Joint à double cardan	28.1
Zubehörteile Osteuropäische Staaten	Accessories for East European countries	Accessoires pour est-europeens	29.0
Hinweisaufkleber	General information labels	Plaque indicatrices generales	30.0
Sicherheitsaufkleber	Warning signs	Plaque indicatrices de securite	31.0

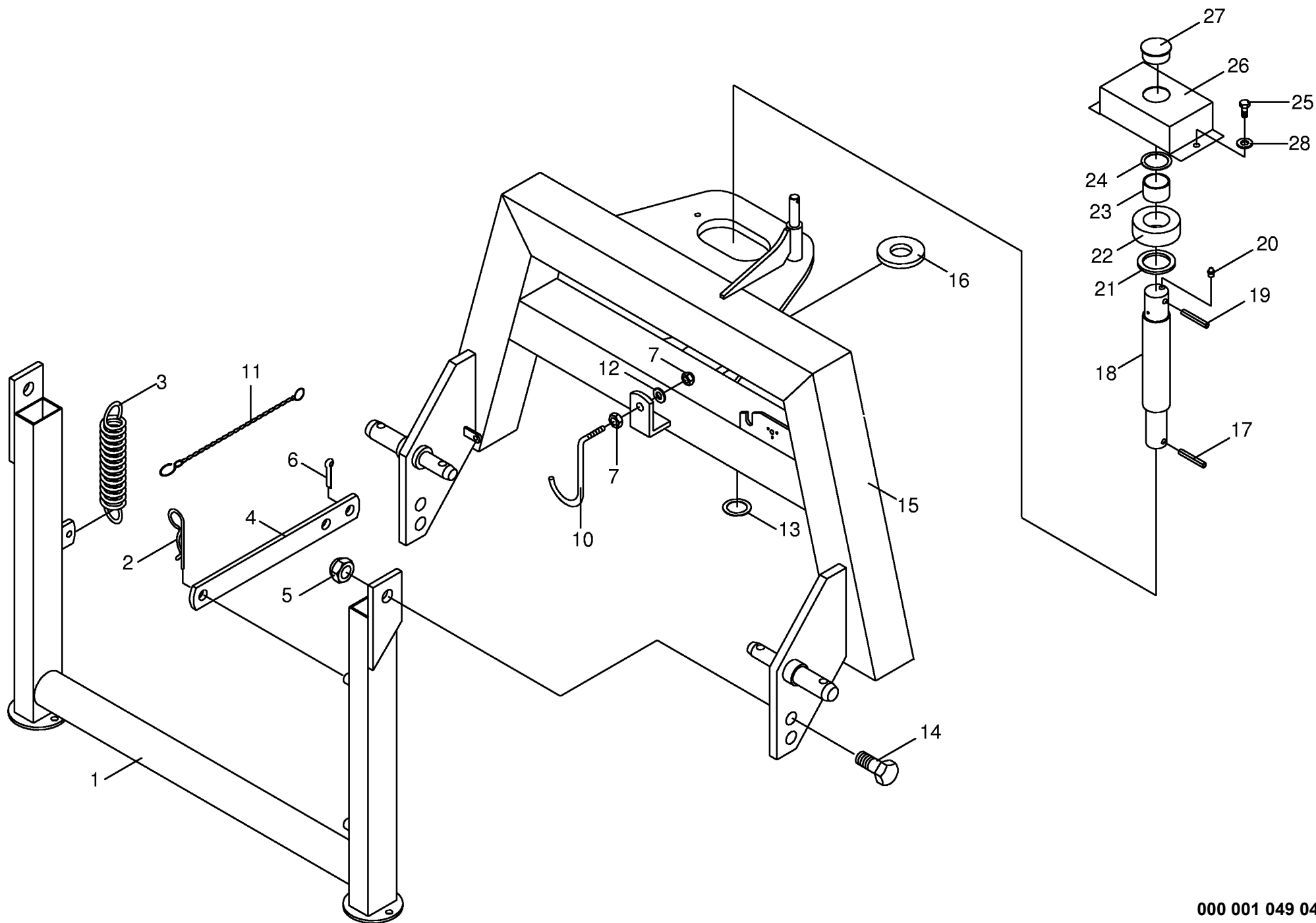

[illegible]



[illegible]

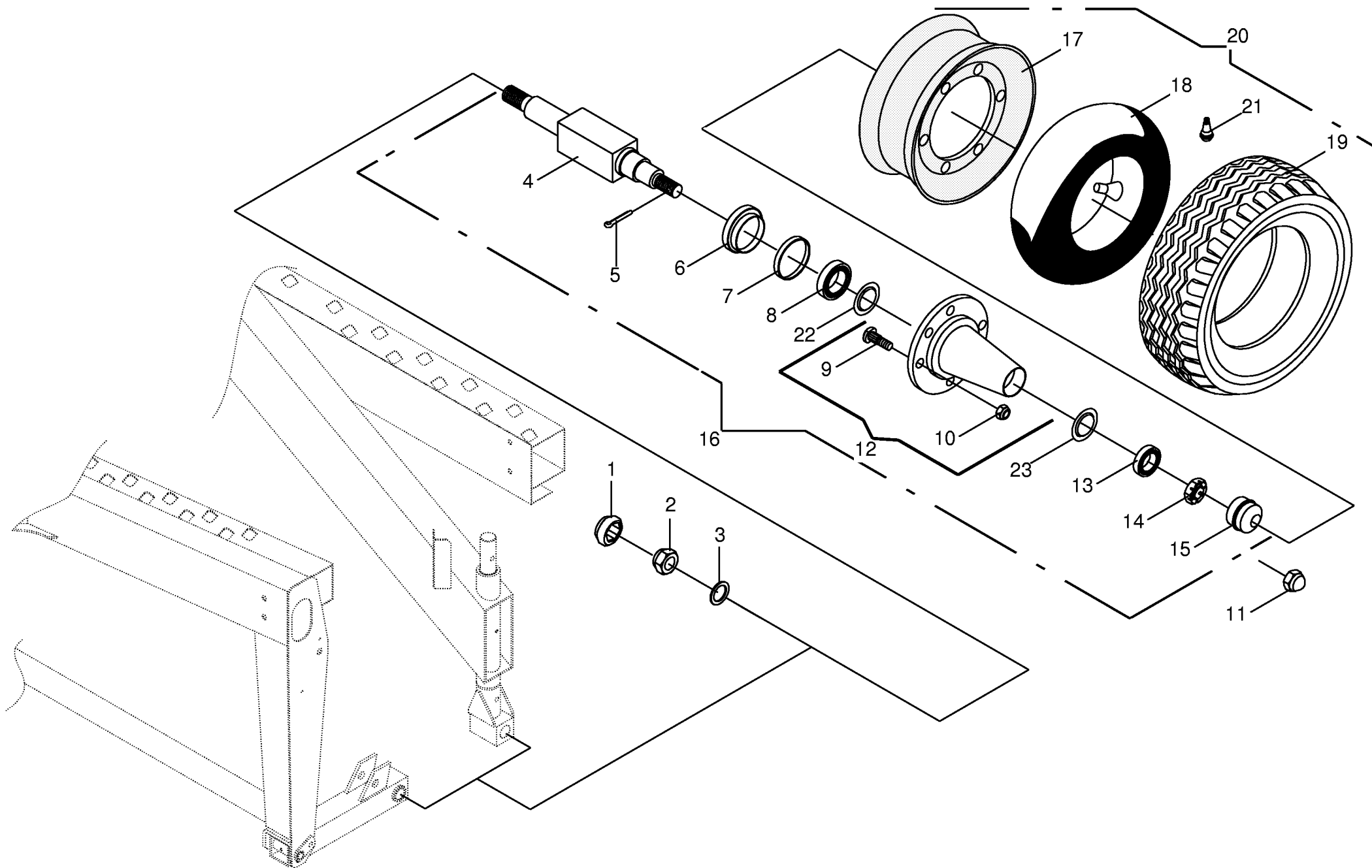

000 001 049 04 / 3.0

449 372 5

<b>LaufRad-Achsstummel</b> <b>Axle journal</b> <b>Fusee de roue</b>					536800 -	S W 1 2 0 1 A					<b>000 001 049 04</b>  449 372 5 <b>3.0</b>	
Pos.	ID-Nr.	Benennung	Description	Description	Masch.-Nr-						Bemerkung/Remarks/Remarque	
1	00 938 625 0	6kt-Schutzkappe	Hex. protective cap	Chapeau protecteur hexag.		x					Schwarz/SW 46 M 30 X 1,5 S 30 X 42 X 2,5	
2	00 908 732 0	Sicherungsmutter	Hex nut	Ecrou 6 pans		x						
3	00 910 702 1	Stützscheibe	Supporting disc	Rondelle diélectrique		x						
4	00 952 618 0	Achskörper BPW	Axle body	Corps d essieu		x						
5	00 951 387 0	Achskörper ADR	Axle body	Corps d essieu		x					5 X 40	
	00 912 089 1	Splint	Cotter pin	Goupille fendue		x						
6	00 952 320 0	Stoßring BPW	Push ring	Bague		x						
7	00 952 330 0	Labyrintring BPW	Labyrinth seal	Bague a labyrinthe		x						
8	00 951 301 0	Dichtscheibe ADR	Washer	Rondelle		x					Rd. 45/87 LM 501310/49 30309 A M 18 X 1,5 X 46	
	00 932 222 0	Kegelrollenlager BPW	Tap. roll. bearing	Roulem.roul.con.		x						
	00 932 138 0	Kegelrollenlager ADR	Tap. roll. bearing	Roulem.roul.con.		x						
9	00 910 256 0	Riffelbolzen BPW	Wheel pin	Boulon de fix.de roue		x						
	00 951 300 0	Riffelbolzen ADR	Wheel pin	Boulon de fix.de roue		x					M 18 X 1,5 X 54 A 18 X 1,5 SW 24	
10	00 910 225 0	Radmutter BPW/ADR	Nut	Ecrou de roue		x						
11	00 938 976 0	Schutzkappe	Protective cap	Capuchon protecteur		x						
12	00 952 254 0	Radnabe BPW	Hub f. axle	Moyeu de roue		x						
	00 951 309 0	Radnabe ADR	Hub f. axle	Moyeu de roue		x					L 44610/49 30206 A M 24 X 1,5	
13	00 932 212 0	Kegelrollenlager BPW	Tap. roll. bearing	Roulem.roul.con.		x						
	00 932 105 0	Kegelrollenlager ADR	Tap. roll. bearing	Roulem.roul.con.		x						
14	00 908 927 0	Kronenmutter BPW	Castellated nut	Ecrou crenele plat		x						
	00 908 931 0	Kronenmutter ADR	Castellated nut	Ecrou crenele plat		x					M 27 X 1,5 Rd.50,5 Rd.62	
15	00 952 310 1	Radkappe BPW	Wheel cap	Chapeau de roue		x						
	00 938 834 0	Radkappe ADR	Wheel cap	Chapeau de roue		x						
16	00 950 481 1	LaufRad-Achsstummel kpl. BPW	Axle journal cpl..	Fusee de roue cpl.		x						
	00 950 481 1	LaufRad-Achsstummel kpl. ADR	Axle journal cpl.	Fusee de roue cpl.		x					9.00 X 15.3, 6 Loch 10.0/75-15 / 11,5/80-15 10.0/75-15.3 IMPL 8 PLY	
17	00 953 118 0	Felge	Rim	Jante		x						
18	00 953 308 1	Schlauch	Hose	Tuyau		x						
19	00 953 210 0	Reifen	Tyre	Pneu		x						
20	00 953 010 0	Rad	Wheel	Roue		x					10.0/75-15.3 IMPL 8 PR Rd. 15,7 X 42,5 TR 415	
21	00 953 398 0	Ventil	Valve	Soupape		x						
		für schlauchlose Räder	for tubeless wheels	pour des rovers sans chambre		x						
22	00 951 405 0	Dichtungssatz ADR	Sealing set	Jeu de joints		x						
23	00 951 388 0	Nilos-Ring ADR	Nilos-ring	Nilos-Rondelle d'etancheite		x						

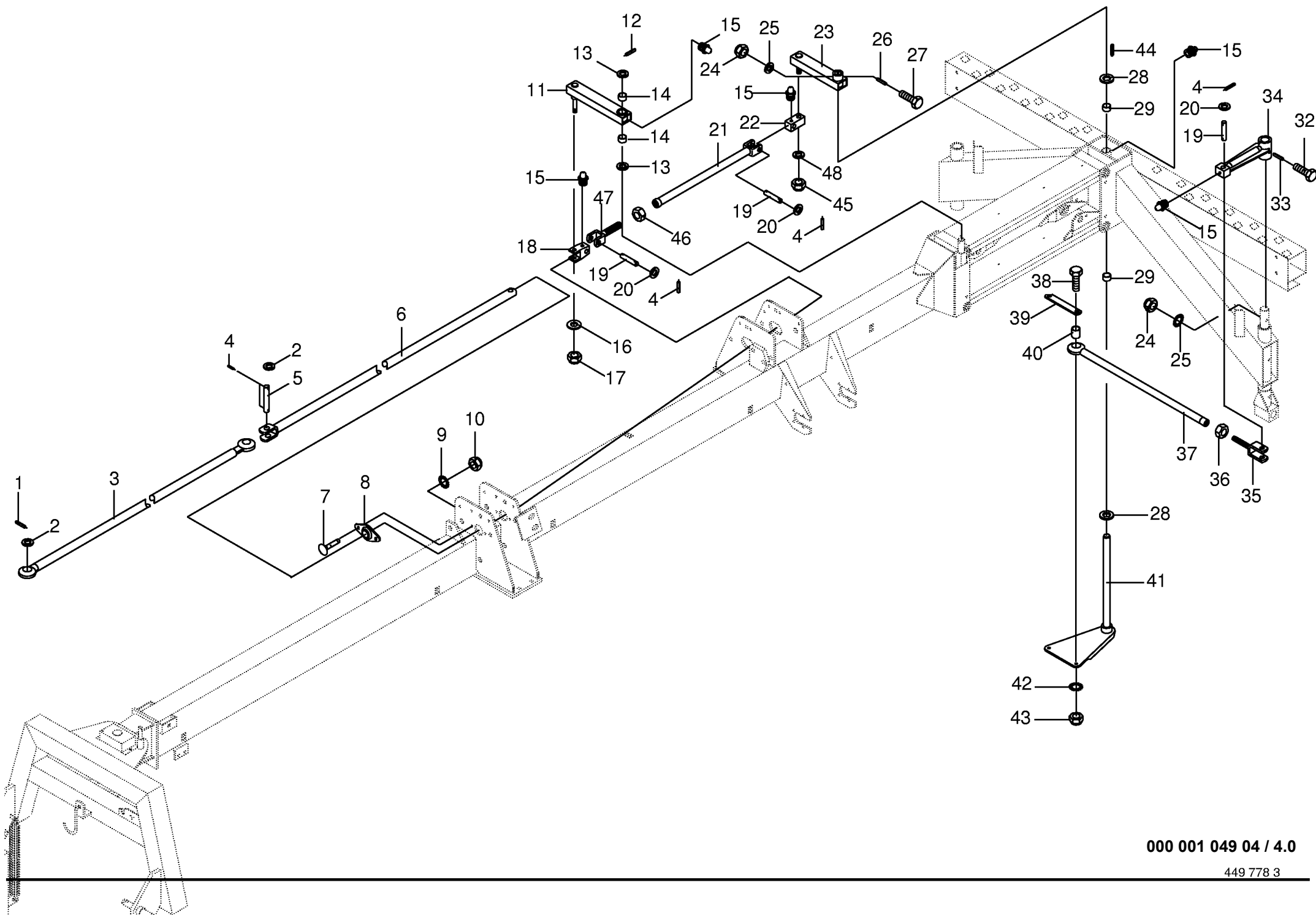

<b>Lenkstangen</b> <b>Steering rod</b> <b>Barre de direction</b>					536800 -	S W 1 2 0 1 A					<b>000 001 049 04</b>  449 778 3 <b>4.0</b>
Pos.	ID-Nr.	Benennung	Description	Description	Masch.-Nr-						Bemerkung/Remarks/Remarque
1	00 912 714 0	Spannhülse	Clamping sleeve	Douille de serrage		x					10 X 40
2	00 910 514 1	Scheibe	Washer	Rondelle		x					26 X 44 X 4
3	00 266 491 0	Lenkstange vorne	Front steering rod	Barre de direction avant		x					
4	00 912 670 0	Spannhülse	Clamping sleeve	Douille de serrage		x					8 X 40
5	00 153 088 0	Bolzen	Pin	Boulon		x					Rd. 25 X 104
6	00 266 765 0	Lenkstange mitte	Central steering rod	Berre de direction centre		x					
7	00 904 732 2	Flachrundschrabe	Flat round bolt	Vis a tête bombée		x					M 8 X 25
8	00 266 598 1	Lenkstangenlager	Steering rod bearing	Barre de direction de palier		x					
9	00 909 908 0	Sperrkantscheibe	Detent edged washer	Disque à bord d'arrêt		x					SKM 8
10	00 908 210 0	6kt-Mutter	Hex nut	Écrou hex		x					M 8
11	00 266 825 1	Lenkrohr				x					incl. Pos. 14
12	00 912 672 1	Spannhülse	Clamping sleeve	Douille de serrage		x					8 X 50
13	00 910 702 1	Stützscheibe	Supporting disc	Rondelle diélectrique		x					S 30 X 42 X 2,5
14	00 934 946 0	Lagerbuchse	Bearing bush	Coussinet		x					3020 DU
15	00 919 105 0	Kegel-Schmiernippel	Cone-grease nipple	Quille-graisseur		x					AM 8 X 1
16	00 910 303 1	Scheibe	Washer	Rondelle		x					17 X 30 X 3
17	00 908 716 1	Sicherungsmutter	Hex nut	Ecrou 6 pans		x					M 16
18	00 266 767 0	Zwischenstück	Intermediate piece	Raccord		x					
19	00 153 091 0	Bolzen	Pin	Boulon		x					Rd. 20 X 98
20	00 910 512 2	Scheibe	Washer	Rondelle		x					21 X 37 X 3
21	00 266 954 1	Lenkstange hinten	Rear steering rod	Barre de direction arriere		x					
22	00 260 103 0	4-Kt-Stück	Square segment	Pièce carré		x					
23	00 266 856 0	Lenkhebel	Control lever	le fait de conduire le levier		x					
24	00 908 706 0	Sicherungsmutter	Hex nut	Ecrou hex		x					M 8
25	00 910 413 0	Scheibe	Washer	Rondelle		x					8,4 X 17 X 1,6
26	00 912 776 0	Spannhülse	Clamping sleeve	Douille de serrage		x					13 X 50
27	00 901 048 0	6kt-Schraube	Hex head bolt	Boulon tête hex		x					M 8 X 65
28	00 911 134 0	Paßscheibe	Shim	Cale		x					35 X 45 X 1,0
29	00 934 906 0	Bundbuchse	Bushing	Douille		x					BB 3526 DU
32	00 901 008 0	6kt-Schraube	Hex head bolt	Boulon tête hex		x					M 8 X 80
33	00 912 529 0	Spannhülse	Clamping sleeve	Douille de serrage		x					13 X 60
34	00 266 780 0	Lenkhebel	Control lever	le fait de conduire le levier		2					
35	00 266 829 1	U-Buegel	U bracket	Boulon en u		x					
36	00 908 225 0	6kt-Mutter	Hex nut	Écrou hex		x					M 20
37	00 266 760 0	Lenkstange hinten	Rear steering rod	Barre de direction arriere		2					
38	00 901 453 0	6kt-Schraube	Hex head bolt	Boulon tête hex		x					M 12 X 65
39	00 266 777 0	Lasche	Strap	Patte		x					
40	00 266 776 0	Hülse	Bushing	Douille		x					Rd 20 X 53

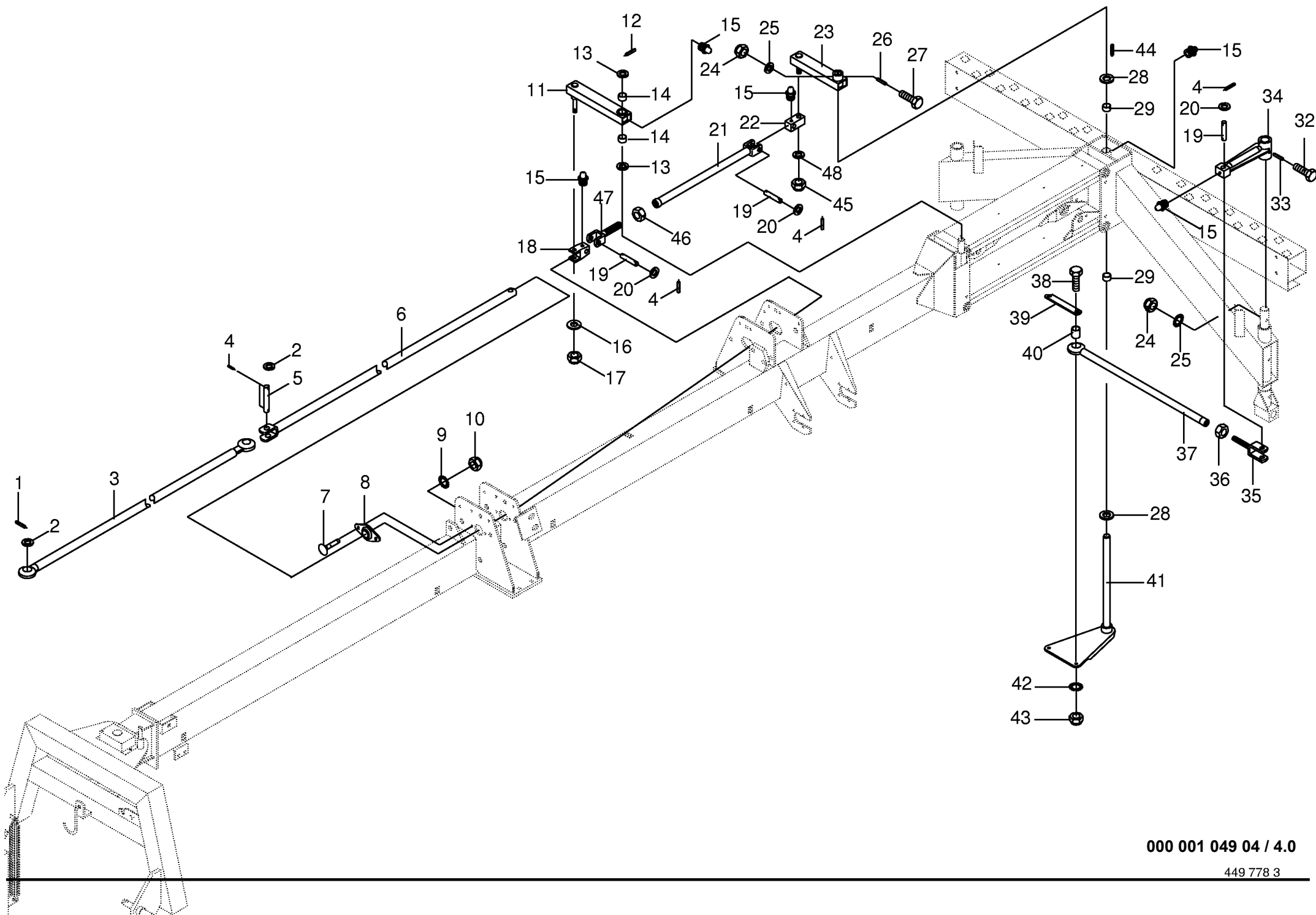

[illegible]

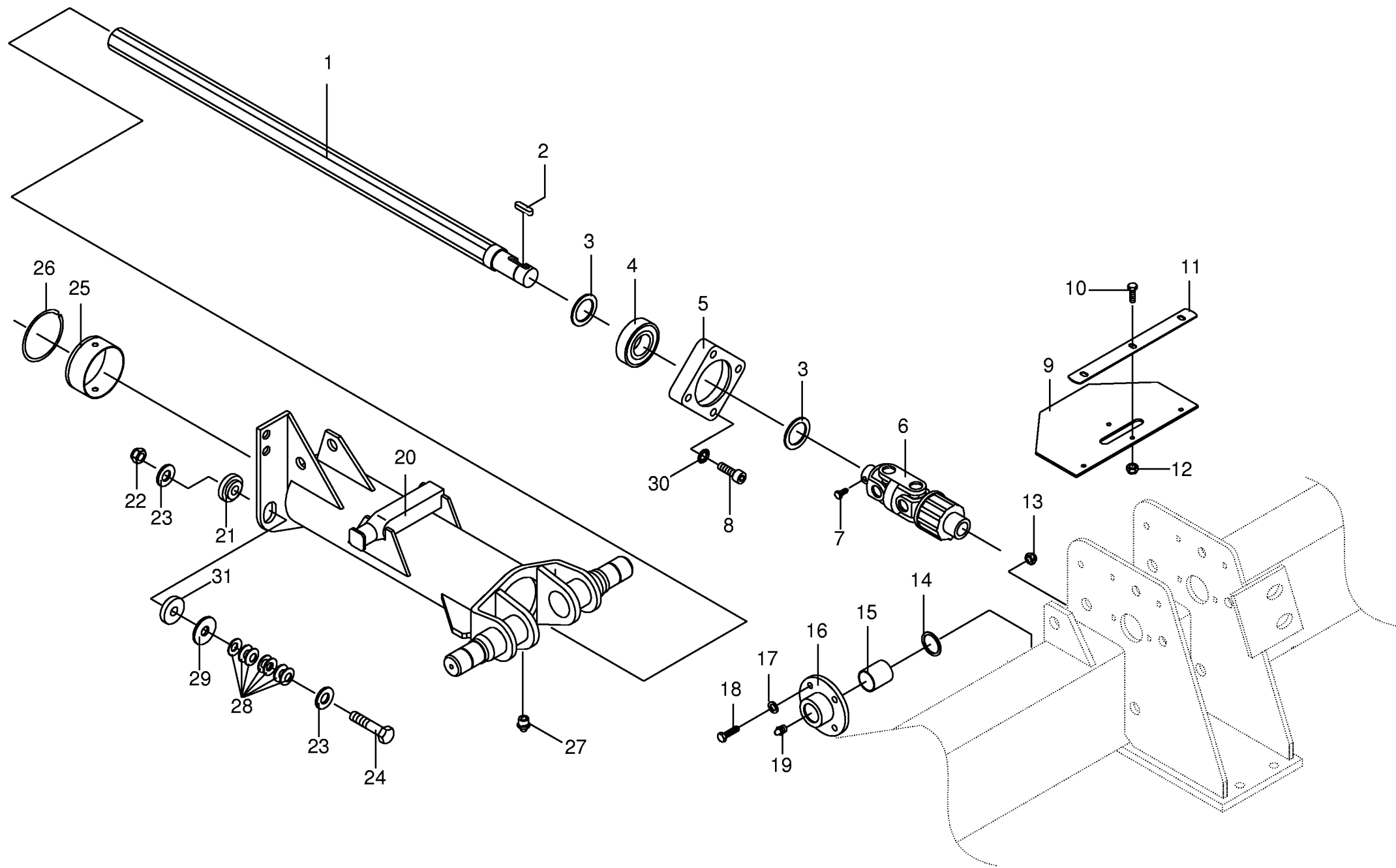

000 001 049 04 / 5.0

449 387 2

[illegible]

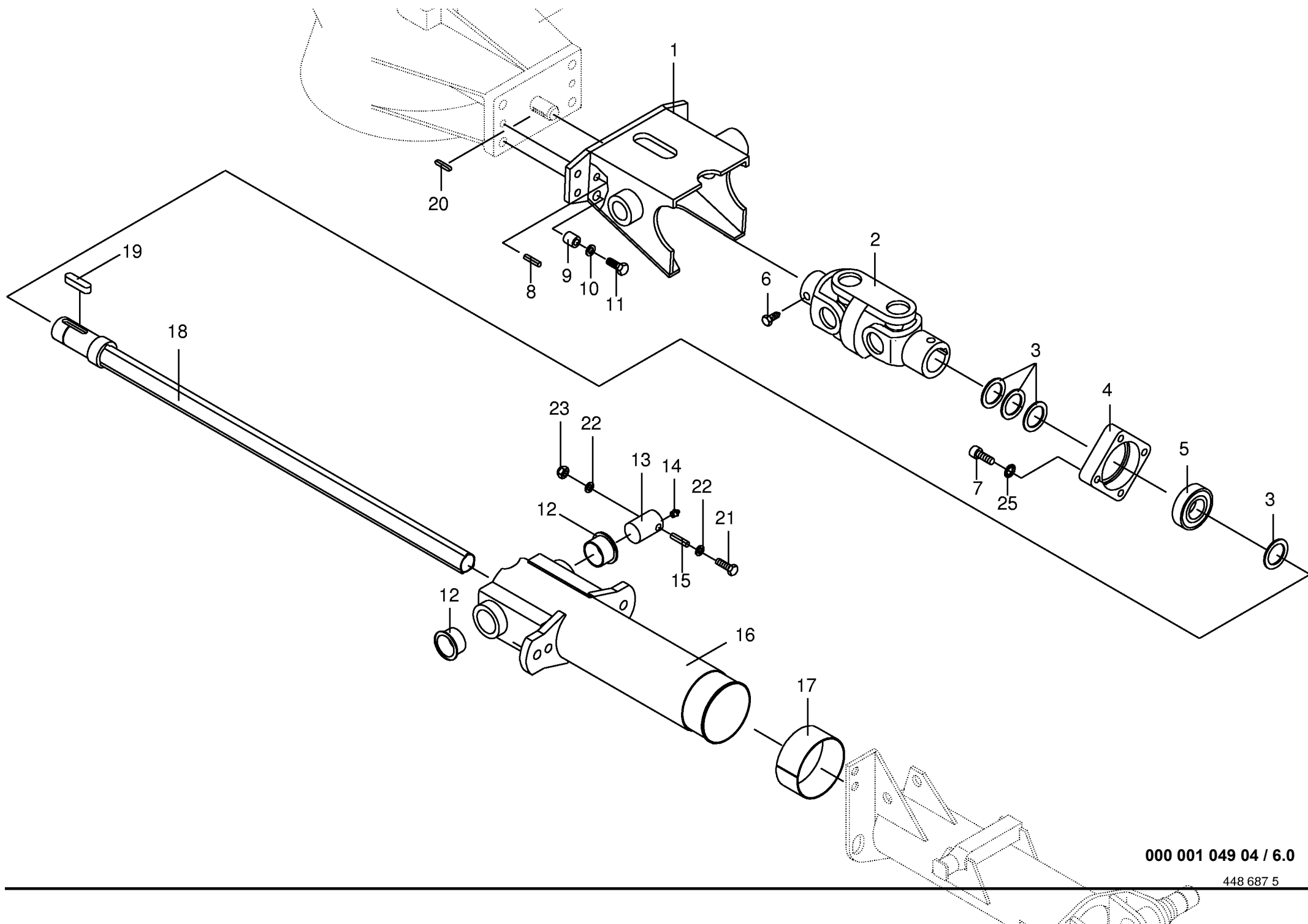

Auslegearm außen Wing arm Bras support					536800 -	S W 1 2 0 1 A					000 001 049 04	
					Masch.-Nr-						448 687 5	6.0
Pos.	ID-Nr.	Benennung	Description	Description	Masch.-Nr-						Bemerkung/Remarks/Remarque	
1	00 265 274 0	Kreiselhalter	Rotor support	Support de rotor		x					Gr.2 , Nut/Nut 30 X 42 X 2,0	
2	00 949 154 1	Kreuzgelenk Weitwinkel kpl.	Univ. joint wide angle cpl	Joint univ. grand angle cpl		x						
3	00 910 865 1	Passscheibe	Washer	Rondelle		x						
4	00 265 534 0	Lagerflansch	Bearing flange	Bride de palier		x						
5	00 934 612 0	Rillenkugellager	Bearing	Roulement rainure a billes		x					AS 206 DDU BM 10 X 16 M 10 X 35 12 X 30	
6	00 902 402 0	6kt-Schraube	Hex head bolt	Boulon tête hex		x						
7	00 903 109 0	Zylinderschraube	Allen screw	Vis tete cylindrique		x						
8	00 912 742 0	Spannhülse	Clamping sleeve	Douille de serrage		x						
9	00 912 516 2	Spannhülse	Clamping sleeve	Douille de serrage		x					7 X 30 25 X 5 X 26 SKZ 16 M 16 X 60	
10	00 271 388 0	Distanzhülse	Spacer bushing	Douille entretoise		x						
11	00 909 904 0	Sperrkantscheibe	Detent edged washer	Disque à bord d'arrêt		x						
12	00 901 482 0	6kt-Schraube	Hex head bolt	Boulon tête hex		x						
13	00 934 905 0	Bundbuchse	Bushing	Douille		x					4026 DU Rd. 40 X 114 AM 8 X 1 13 X 65	
14	00 155 492 0	Zapfen	Spigot	Maneton		x						
15	00 919 105 0	Kegel-Schmiernippel	Cone-grease nipple	Quille-graisseur		x						
16	00 912 719 0	Spannhülse	Clamping sleeve	Douille de serrage		x						
17	00 265 297 0	Auslegerarm	Extension arm	Bras radial		x					10 X 65 incl.Pos.12	
18	00 265 270 0	Lagerbuchse	Bearing bush	Coussinet		x						
19	00 266 543 0	Zapfwellenprofil innen	Splined profile inside	Profil cannele intérieur		x						
20	00 915 073 0	Paßfeder	Flat key	Clavette noyee		x					B 8 X 7 X 32 A 8 X 7 X 32 M 6 X 80 6,4 X 12,5 X 1,6	
21	00 915 072 0	Paßfeder	Flat key	Clavette noyee		x						
22	00 901 005 0	6kt-Schraube	Hex head bolt	Boulon tête hex		x						
23	00 910 411 1	Scheibe	Washer	Rondelle		x						
24	00 908 704 1	Sicherungsmutter	Hex nut	Ecrou hex		x					M 6 SKZ 10	
25	00 909 907 0	Sperrkantscheibe	Detent edged washer	Disque à bord d'arrêt		x						

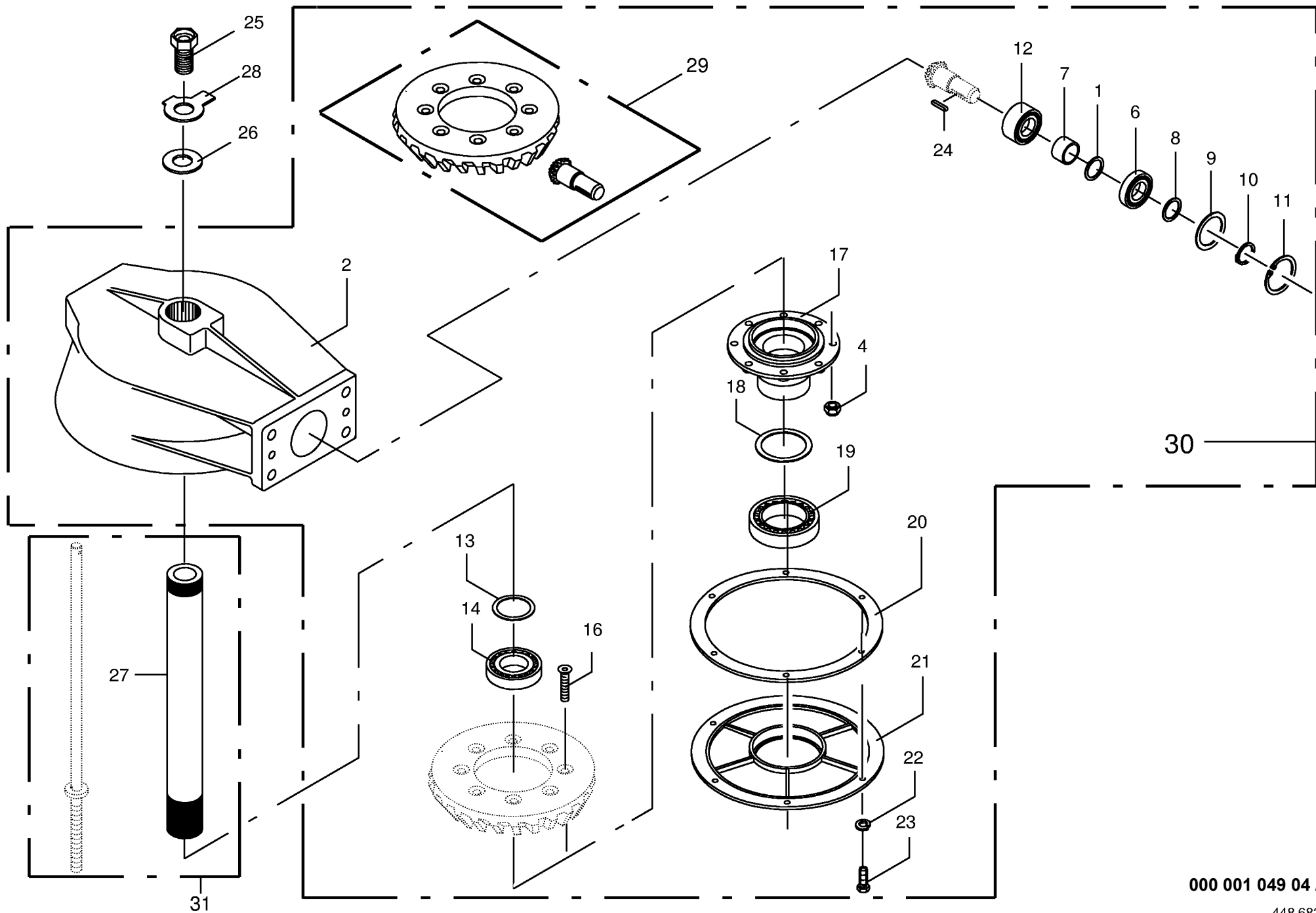

000 001 049 04 / 7.0

448 682 3

Getriebe Gearbox Carter						536800 -	S W 1 2 0 1 A					000 001 049 04	
						448 682 3						7.0	
Pos.	ID-Nr.	Benennung	Description	Description	Masch.-Nr-	Bemerkung/Remarks/Remarque							
1	00 911 134 0	Paßscheibe	Shim	Cale		x						35 X 45 X 1,0	
2	00 265 021 0	Getriebegehäuse	Gearbox housing	Carter du boîte de vitesses		x						M 12 6207 2RS	
4	00 908 701 0	Sicherungsmutter	Securing nut	Écrou-frein		x							
6	00 930 537 0	Rillenkugellager	Bearing	Roulement rainure a billes		x							
7	00 332 490 0	Distanzbuchse	Spacer bushing	Entretoise prise femelle		x						35 X 45 X 0,3 35 X 45 X 0,5 35 X 45 X 1,0	
8	00 911 132 0	Paßscheibe	Shim	Cale		x							
	00 911 133 0	Paßscheibe	Shim	Cale		x							
	00 911 134 0	Paßscheibe	Shim	Cale		x							
9	00 911 136 1	Paßscheibe	Shim	Cale		x						35 X 45 X 2,0	
	00 910 912 0	Paßscheibe	Shim	Cale		x						56 X 72 X 0,3	
	00 910 913 0	Paßscheibe	Shim	Cale		x						56 X 72 X 0,5	
	00 910 914 0	Paßscheibe	Shim	Cale		x						56 X 72 X 1,0	
10	00 910 915 0	Paßscheibe	Shim	Cale		x						56 X 72 X 2,0	
11	00 911 541 0	Sicherungsring	Circlip	Circlip		x						A 35 X 1,5	
12	00 911 668 0	Sicherungsring	Circlip	Circlip		x						I 72 X 2,5	
13	00 931 122 0	Schräggugellager	Bearing	Roulement		x						3207 2RS	
14	00 911 023 0	Paßscheibe	Shim	Cale		x						70 X 80 X 0,3	
15	00 911 024 0	Paßscheibe	Shim	Cale		x						70 X 80 X 1,0	
16	00 930 157 0	Rillenkugellager	Bearing	Roulement rainure a billes		x						6014 2RS	
17	00 904 065 0	Senkschraube	Countersunkscrew	Vis à tête fraisée		x						M 12 X 40 -10.9	
18	00 265 023 0	Lagerflansch	Bearing flange	Bride de palier		x						90 X 100 X 0,3 90 X 100 X 1,0 6018 2RS	
19	00 911 166 0	Paßscheibe	Shim	Cale		x							
	00 911 168 0	Paßscheibe	Shim	Cale		x							
20	00 930 323 0	Rillenkugellager	Bearing	Roulement rainure a billes		x							
21	00 153 628 0	Dichtung	Gasket	Joint		x						SKM 10 M 10 X 25	
22	00 265 022 0	Getriebedeckel	Gearbox cover	Couvercle du boîte de vitesses		x							
23	00 909 909 1	Sperrkantscheibe	Detent edged washer	Disque à bord d'arrêt		x							
24	00 900 636 0	6kt-Schraube	Hex head bolt	Boulon tête hex		x							
25	00 915 072 0	Paßfeder	Flat key	Clavette noyee		x						A 8 X 7 X 32	
26	00 265 027 0	Schraube	Screw	Boulon		x						für Hohlwelle	
27	00 265 029 0	Scheibe	Washer	Rondelle		x						34 X 68 X 4	
28	00 266 286 0	Hohlwelle	Hollow shaft	Arbre creux		x						31 X 56 X 1,6 Z= 12 / Z= 83 Id-Nr.= 1 kg	
29	00 910 346 0	Scheibe	Washer	Rondelle		x							
30	00 153 352 0	Radsatz	Set of wheels	Jeu de roues		x							
31	00 265 357 0	Getriebe kpl.	Gearbox cpl.	Carter cpl.		x							
	00 926 000 0	Getriebefließfett	Semi-fluid gear lubricant	Graisse fluide pour boites de		x							
32	00 265 808 0	Hohlwelle mit Spindel	Hollow shaft with spindle	Arbre creux avec tige filetee		x							

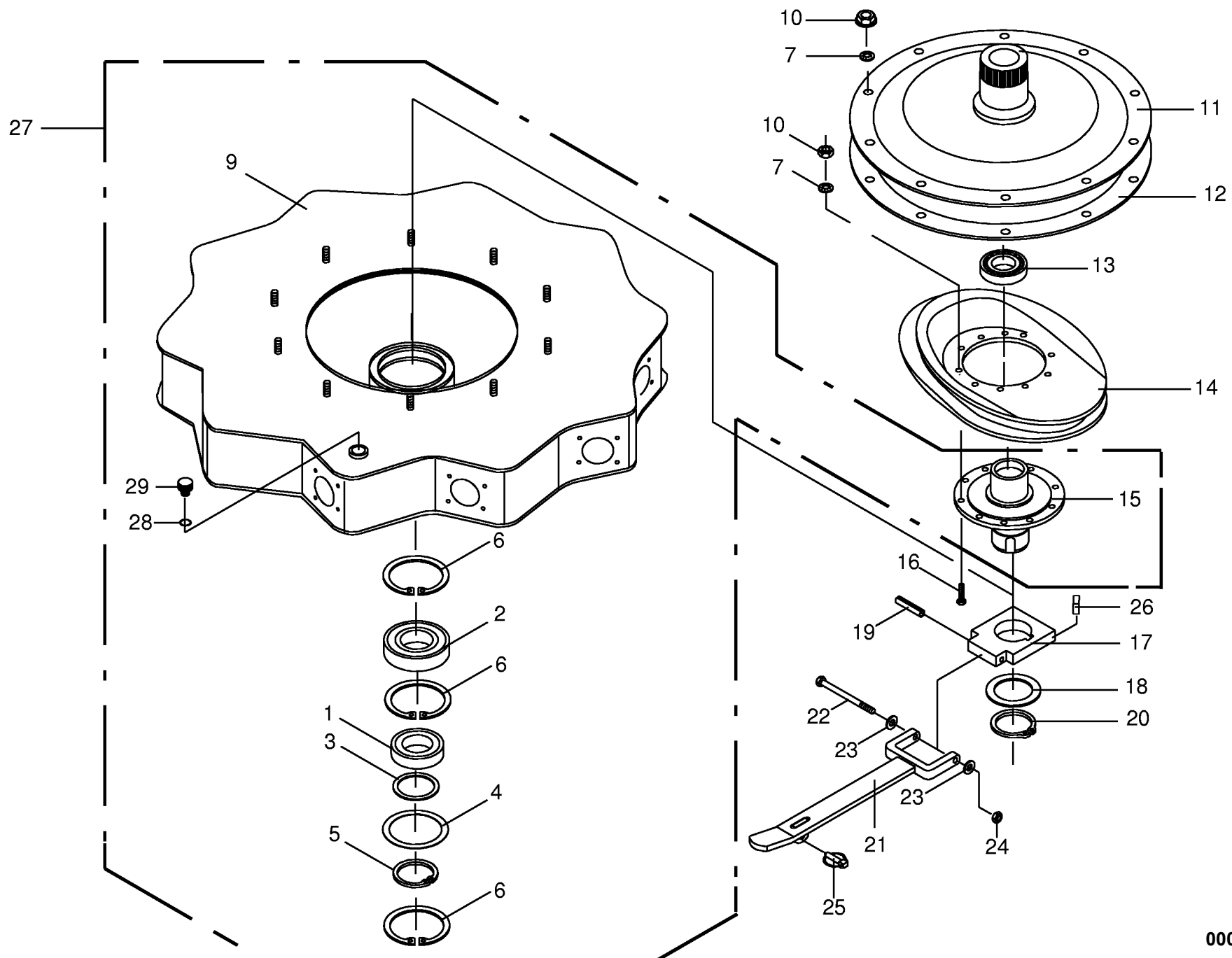

000 001 049 04 / 8.0

449 378 5

[illegible]

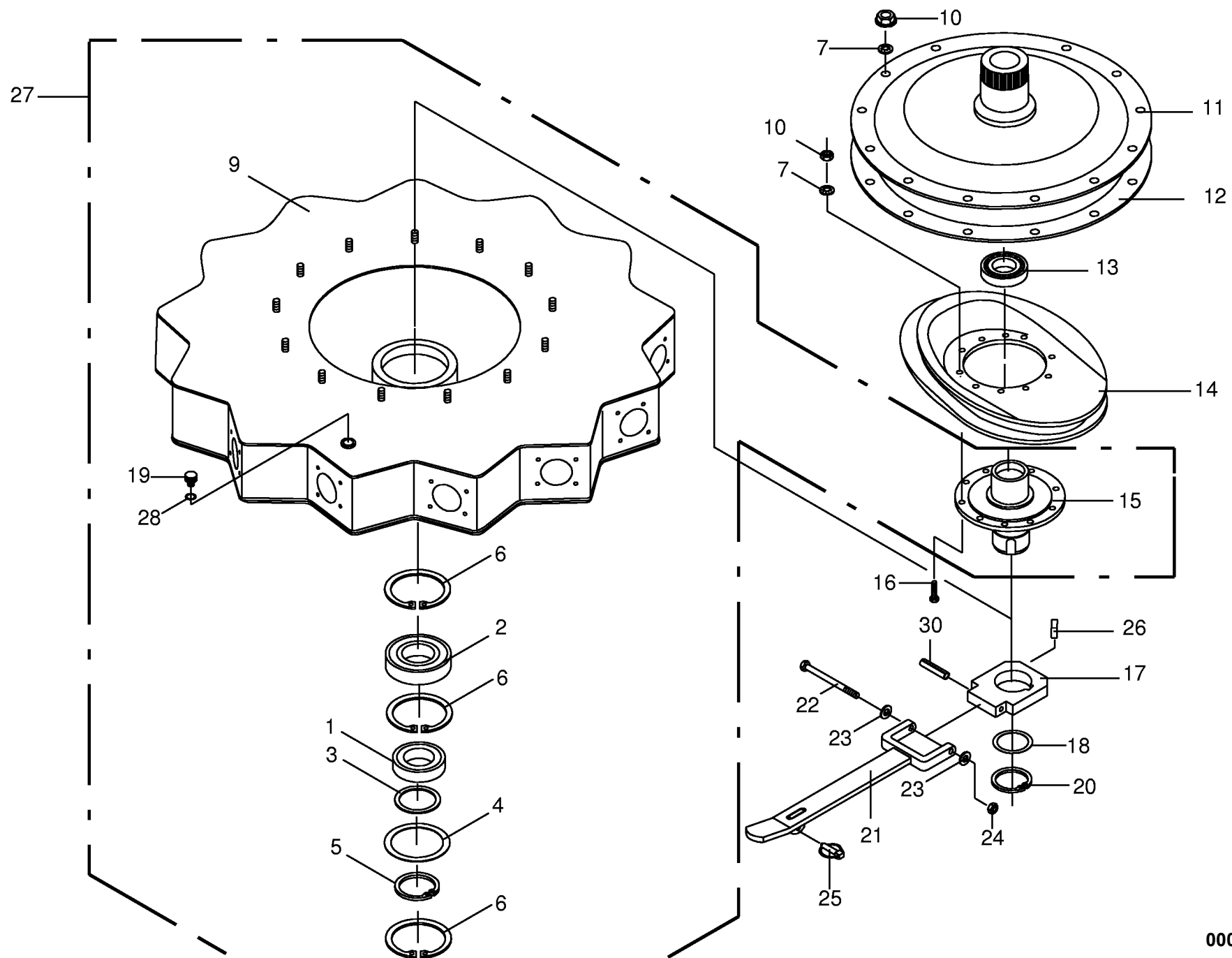

[illegible]

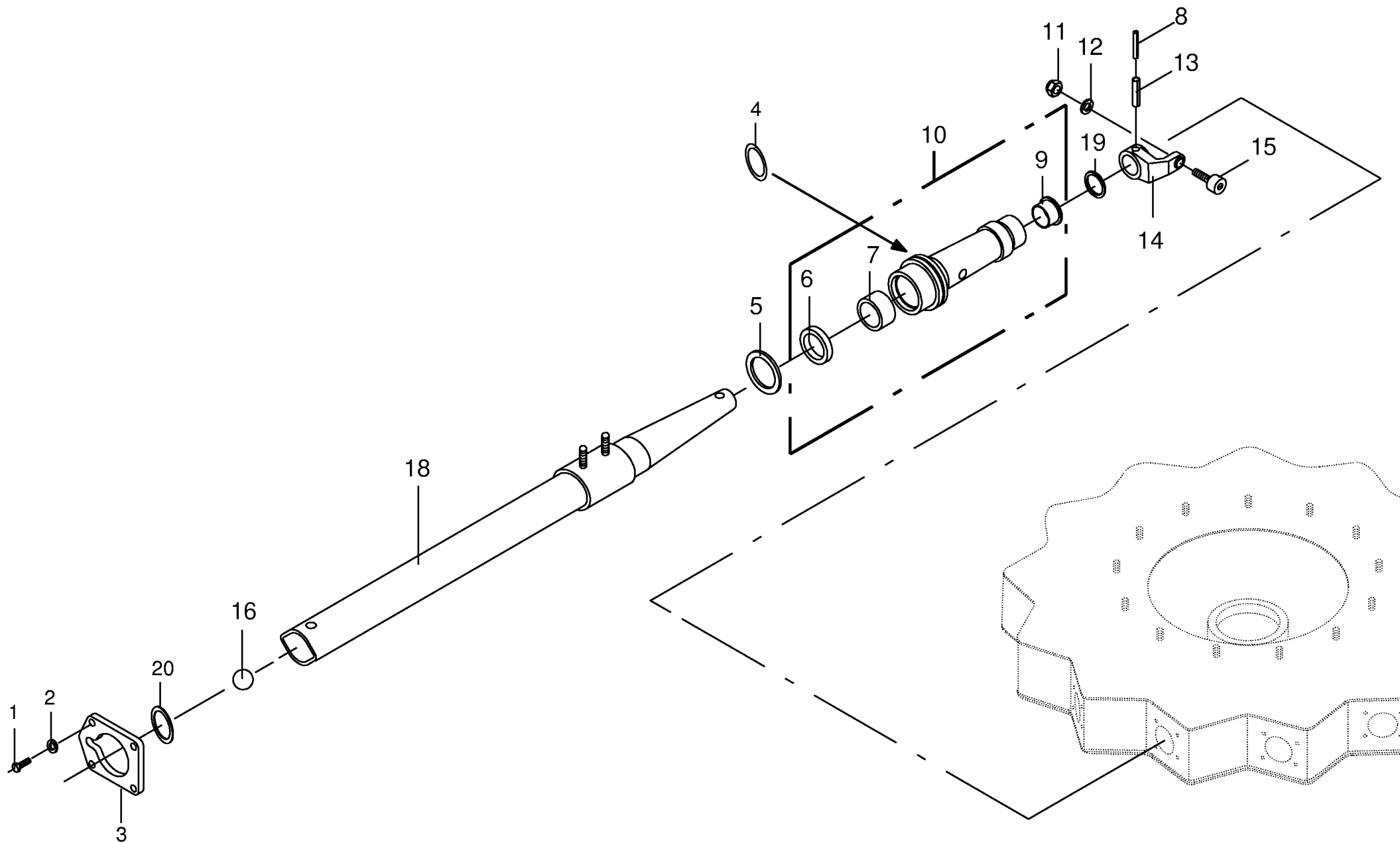

[illegible]

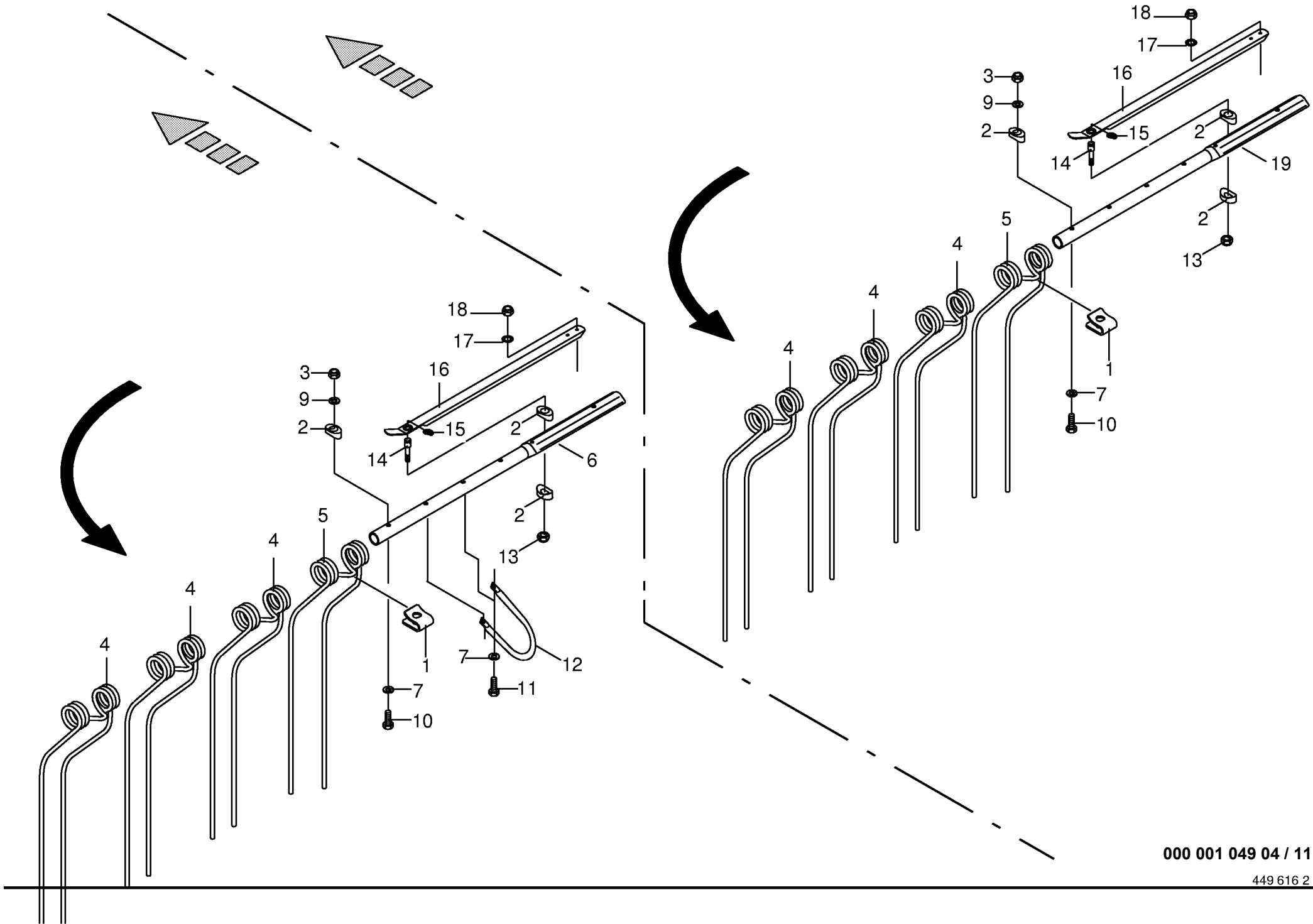

[illegible]

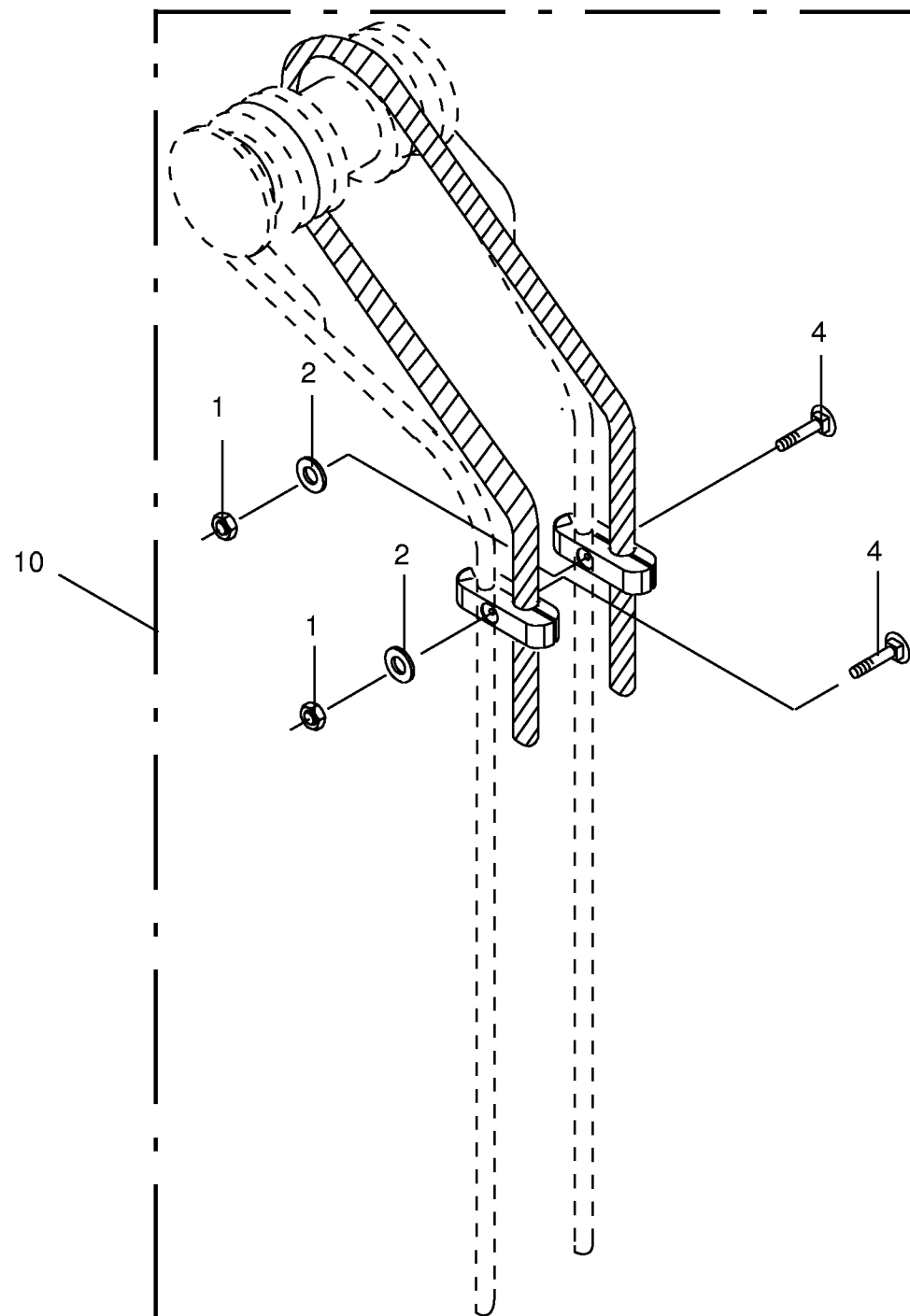

[illegible]

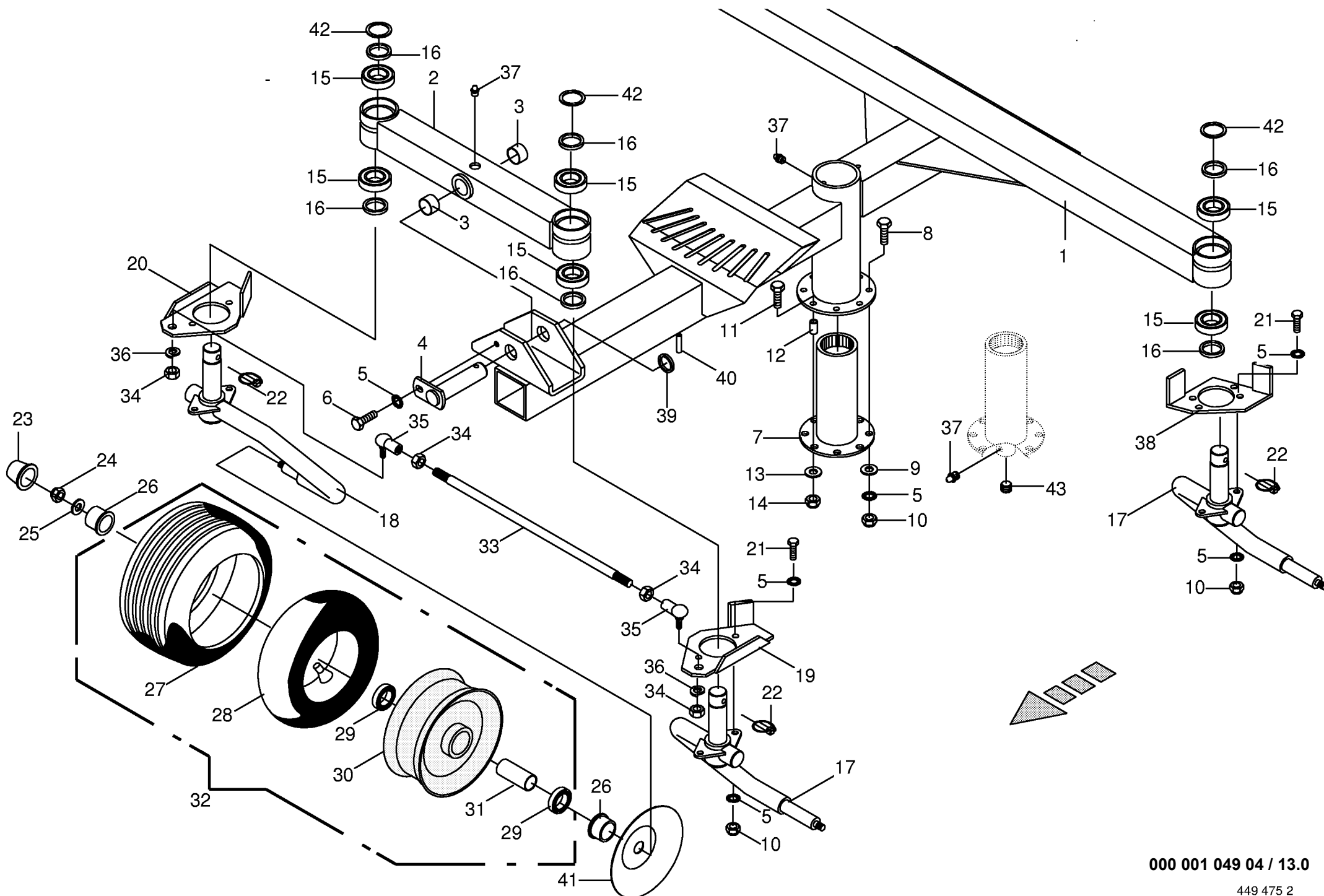

<b>Fahrgestell rechts/links</b> <b>Chassis rh/lh</b> <b>Chassis droite/gauche</b>					536800 -	S W 1 2 0 1 A					<b>000 001 049 04</b>  449 475 2 <b>13.0</b>
Pos.	ID-Nr.	Benennung	Description	Description	Masch.-Nr-						Bemerkung/Remarks/Remarque
1	00 266 610 0	Fahrwerk	Carriage	Châssis		x					incl. Pos. 3 BB 3026 DU Rd. 30 X 133
2	00 266 608 0	Querachse	Cross axle	Essieu transversal		x					
3	00 934 909 0	Bundbuchse	Bushing	Douille		x					
4	00 251 172 1	Bolzen	Pin	Boulon		x					
5	00 909 909 1	Sperrkantscheibe	Detent edged washer	Disque à bord d'arrêt		x					SKM 10 M 10 X 20  M 10 X 30
6	00 900 634 0	6kt-Schraube	Hex head bolt	Boulon tête hex		x					
7	00 265 891 0	Profilhülse	Profile cover	Douille profile		x					
8	00 900 637 0	6kt-Schraube	Hex head bolt	Boulon tête hex		x					
9	00 910 414 0	Scheibe	Washer	Rondelle		x					10,5 X 21 X 2 M 10 M 6 X 25 12 X 12
10	00 908 758 0	Sicherungsmutter	Securing nut	Écrou-frein		x					
11	00 900 239 1	6kt-Schraube	Hex head bolt	Boulon tête hex		x					
12	00 912 534 0	Spannhülse	Clamping sleeve	Douille de serrage		x					
13	00 910 351 1	Scheibe	Washer	Rondelle		x					6,4 X 18 X 1,6 M 6 6007 2RS 44,5 X 4,5 X 6
14	00 908 704 1	Sicherungsmutter	Hex nut	Ecrou hex		x					
15	00 930 507 0	Rillenkugellager	Bearing	Roulement rainure a billes		x					
16	00 015 066 0	Distanzring	Spacer ring	Bague d'ecartement		x					
17	00 265 894 0	Radarm links	Support arm left	Bras support gauche		x					
18	00 265 895 0	Radarm rechts	Support arm right	Bras support droit		x					
19	00 266 650 0	Anschlag links	Lh limit stop	Butee gauche		x					
20	00 266 651 0	Anschlag rechts	Rh limit stop	Butee droite		x					
21	00 900 636 0	6kt-Schraube	Hex head bolt	Boulon tête hex		x					M 10 X 25 10 X 45 Rd. 52 M 12
22	00 917 011 0	Klappstecker	Linch pin	Goupille clip		x					
23	00 938 833 0	Radkappe	Wheel cap	Chapeau de roue		x					
24	00 908 701 0	Sicherungsmutter	Securing nut	Écrou-frein		x					
25	00 910 609 0	Scheibe	Washer	Rondelle		x					13 X 37 X 3 48/25 X 13,5 16 X 6.50 - 8 10PLY 16 X 6.50-8 TR 13
26	00 938 832 0	Dichtring	Gasket ring	Joint		x					
27	00 953 249 2	Reifen	Tyre	Pneu		x					
28	00 953 328 0	Schlauch	Hose	Tuyau		x					
29	00 930 535 0	Rillenkugellager	Bearing	Roulement rainure a billes		x					6205 2RS 5.50A X 8 30 X 1,5 X 34 16 X 6.50-8 10Pr
30	00 953 158 0	Felge	Rim	Jante		x					
31	00 938 831 0	Distanzrohr	Distance tube	Entretoise d'écartement		x					
32	00 953 058 1	Rad -kpl.	Wheel -cpl.	Roue -cpl.		x					
33	00 266 654 0	Spurstange	Track rod	Barre de direction		x					lg.= 492 M 14 X 1,5 CS 19 B 14
34	00 908 019 0	6kt-Mutter	Hex nut	Écrou hex		x					
35	00 927 150 0	Winkelgelenk	Link	Joint		x					
36	00 910 013 0	Federring	Spring washer	Rondelle elastique		x					
37	00 919 105 0	Kegel-Schmiernippel	Cone-grease nipple	Quille-graisseur		x					AM 8 X 1
38	00 266 653 0	Anschlag hinten	Rear stop	Butee arriere		2					

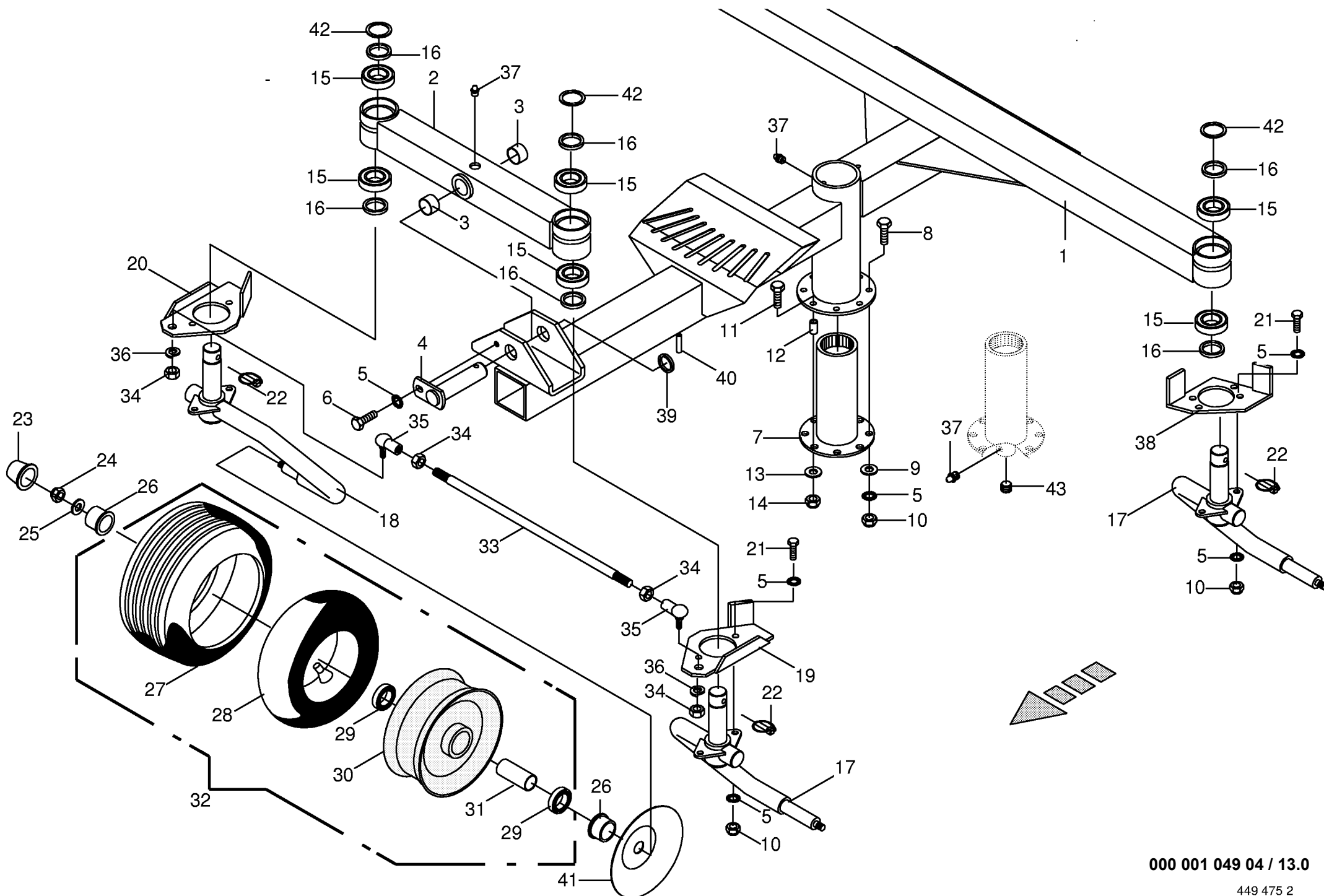

[illegible]

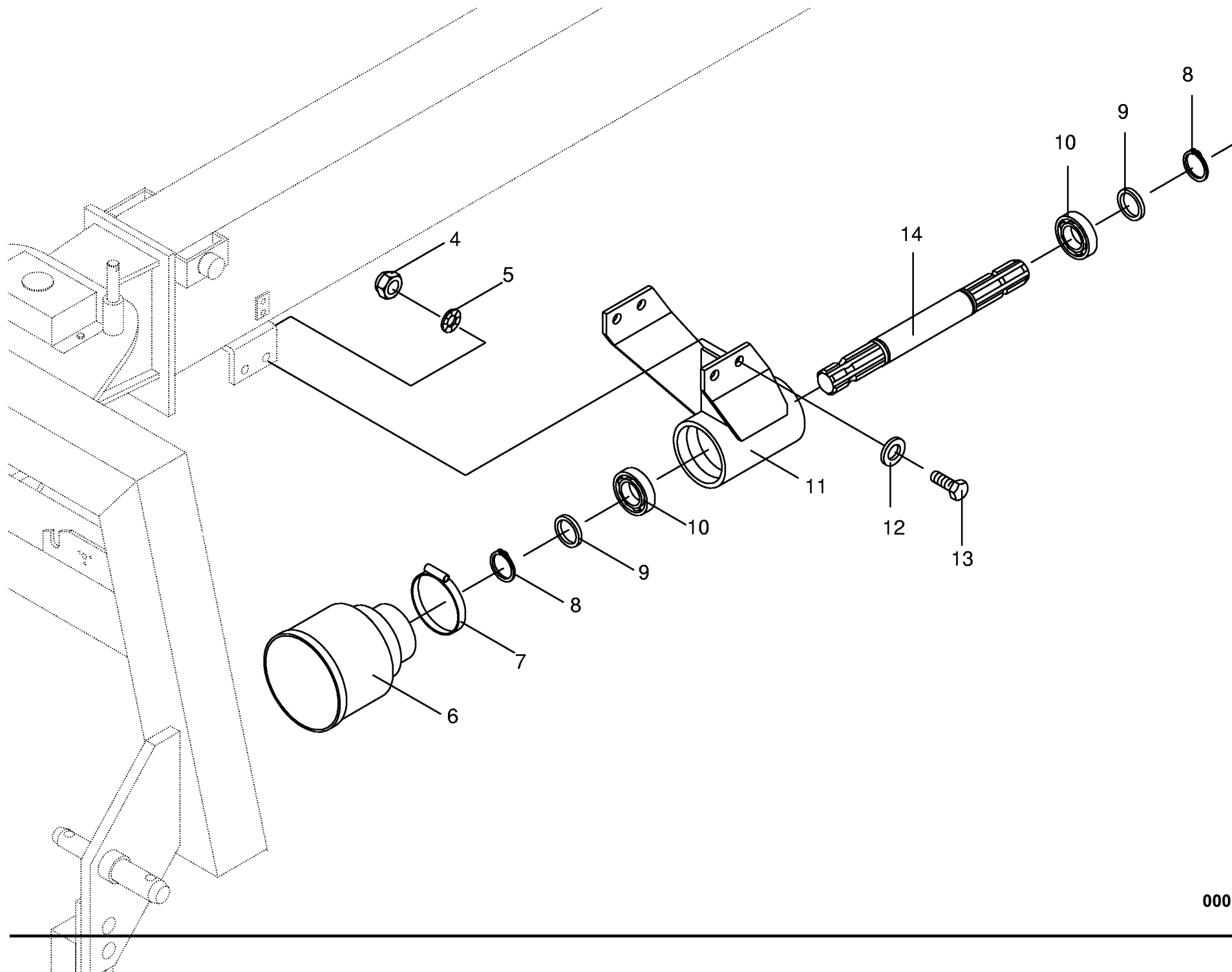

[illegible]

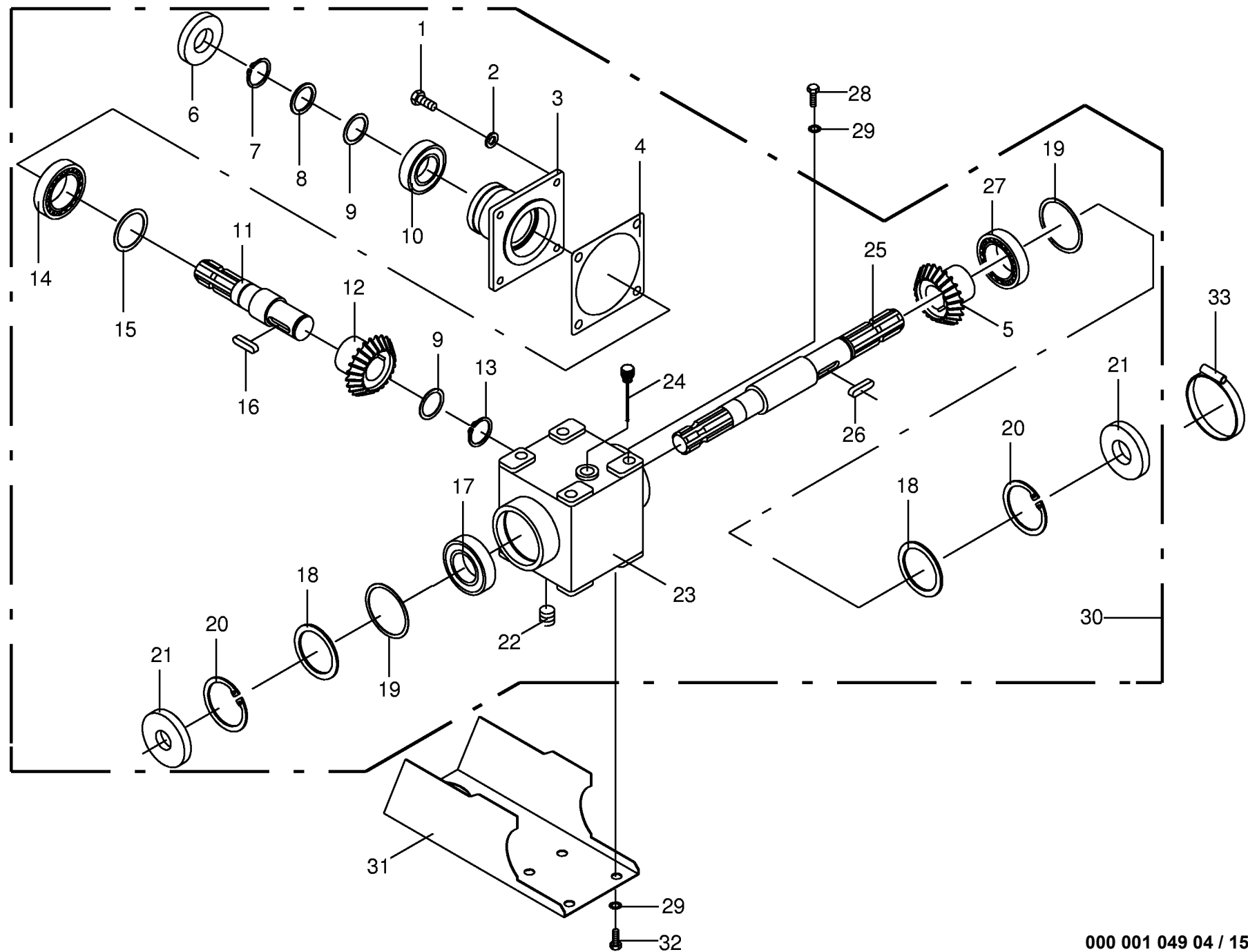

**000 001 049 04 / 15.0**

449 365 3

Getriebe vorne Gearbox front Carter avant					536800 -	S W 1 2 0 1 A					000 001 049 04
Pos.	ID-Nr.	Benennung	Description	Description	Masch.-Nr-						449 365 3
Bemerkung/Remarks/Remarque											
1	00 900 655 0	6kt-Schraube	Hex head bolt	Boulon tête hex		x					M 12 X 25
2	00 910 035 0	Federring	Spring washer	Rondelle elastique		x					B 12
3	00 146 976 2	Getriebedeckel	Gearbox cover	Couvercle du boîte de vitesses		x					
4	00 145 212 0	Getriebedichtung	Gearbox seal	Joint de boîte de vitesses		x					
5	00 151 702 0	Kegelrad	Bevel wheel	Pignon conique		x					Z= 19
6	00 936 337 0	Radial-Wellendichtring	Radial seal	Bague a levres avec ressort		x					A 35 X 72 X 12
7	00 911 541 0	Sicherungsring	Circlip	Circlip		x					A 35 X 1,5
8	00 910 727 0	Stützscheibe	Supporting disc	Rondelle diélectrique		x					S 35 X 45 X 2,5
9	00 911 130 0	Paßscheibe	Shim	Cale		x					35 X 45 X 0,1
	00 911 132 0	Paßscheibe	Shim	Cale		x					35 X 45 X 0,3
	00 911 133 0	Paßscheibe	Shim	Cale		x					35 X 45 X 0,5
	00 911 134 0	Paßscheibe	Shim	Cale		x					35 X 45 X 1,0
10	00 930 137 0	Rillenkugellager	Bearing	Roulement rainure a billes		x					6207
11	00 145 215 3	Getriebewelle	Gearbox shaft	Arbre de boîte de vitesse		x					Rd. 42 X 193
12	00 151 701 1	Kegelrad	Bevel wheel	Pignon conique		x					Z= 23
13	00 911 541 0	Sicherungsring	Circlip	Circlip		x					A 35 X 1,5
14	00 932 155 0	Kegelrollenlager	Tap. roll. bearing	Roulem.roul.con.		x					32210 A
15	00 910 900 0	Paßscheibe	Shim	Cale		x					50 X 62 X 0,1
	00 910 902 0	Paßscheibe	Shim	Cale		x					50 X 62 X 0,3
	00 910 903 0	Paßscheibe	Shim	Cale		x					50 X 62 X 0,5
16	00 910 904 0	Paßscheibe	Shim	Cale		x					50 X 62 X 1,0
	00 915 122 0	Paßfeder	Flat key	Clavette noyee		x					A 10 X 8 X 40
	00 930 167 0	Rillenkugellager	Bearing	Roulement rainure a billes		x					6307
18	00 910 741 0	Stützscheibe	Supporting disc	Rondelle diélectrique		x					S 63 X 80 X 3,0
19	00 911 022 0	Paßscheibe	Shim	Cale		x					70 X 80 X 0,1
	00 911 023 0	Paßscheibe	Shim	Cale		x					70 X 80 X 0,3
	00 911 024 0	Paßscheibe	Shim	Cale		x					70 X 80 X 1,0
20	00 911 673 0	Sicherungsring	Circlip	Circlip		x					I 80 X 2,5
21	00 936 339 0	Radial-Wellendichtring	Radial seal	Bague a levres avec ressort		x					A 35 X 80 X 13
22	00 906 040 1	Verschlussschraube	Screw plug	Bouchon filete		x					M 18 X 1,5
23	00 145 396 1	Getriebegehäuse	Gearbox housing	Carter du boîte de vitesses		x					
24	00 490 161 1	Ölmesstab	Oil level dipstick	Jauge de niveau d'huile		x					M 18 X 1,5
25	00 145 397 0	Getriebewelle	Gearbox shaft	Arbre de boîte de vitesse		x					Rd.= 42 X 374
26	00 915 122 0	Paßfeder	Flat key	Clavette noyee		x					A 10 X 8 X 40
27	00 932 177 0	Kegelrollenlager	Tap. roll. bearing	Roulem.roul.con.		x					32010
28	00 900 335 1	6kt-Schraube	Hex head bolt	Boulon tête hex		x					M 16 X 30
29	00 909 912 1	Sperrkantscheibe	Detent edged washer	Disque à bord d'arrêt		x					SKM 16
30	00 266 562 0	Getriebe kpl.	Gearbox cpl.	Carter cpl.		x					

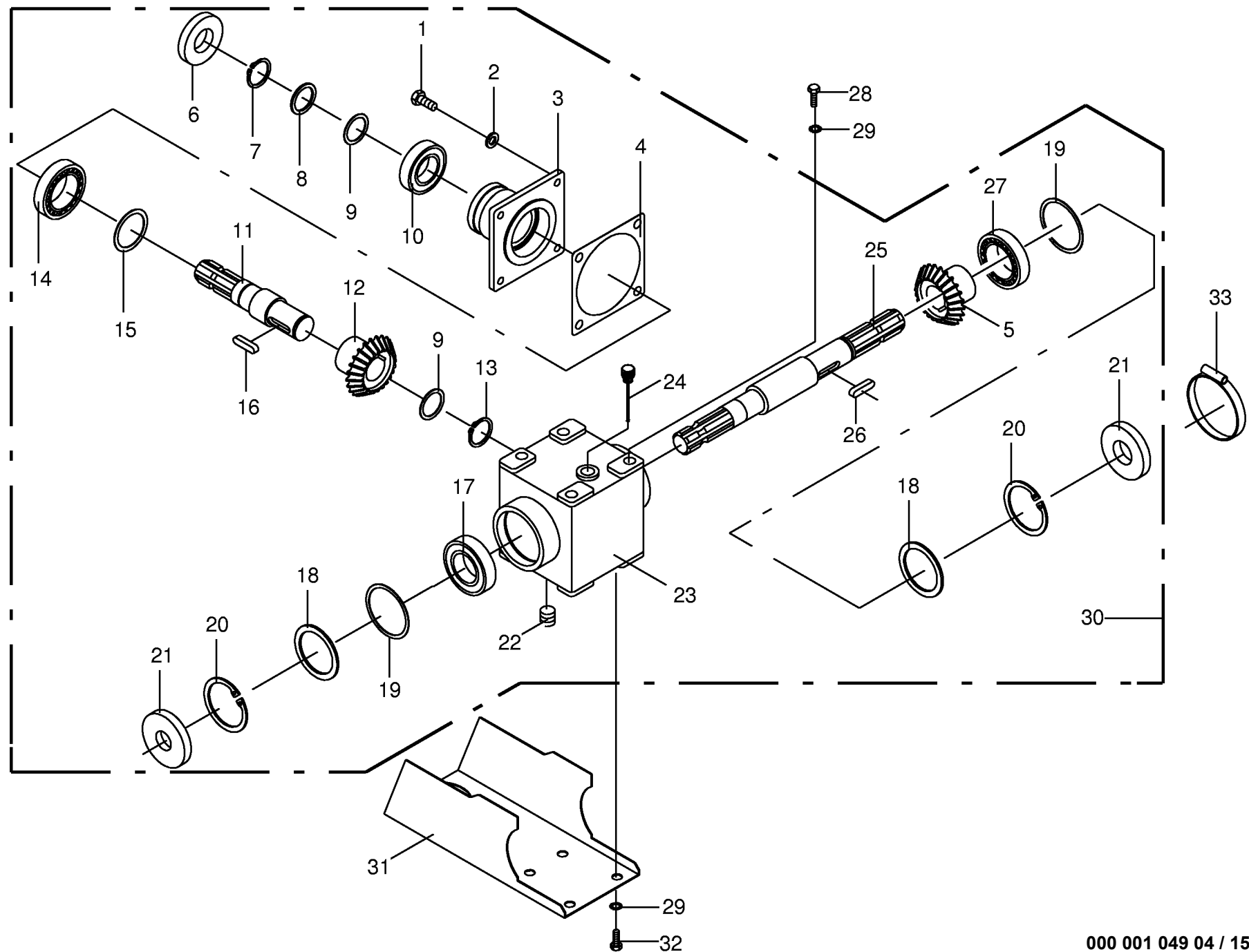

[illegible]

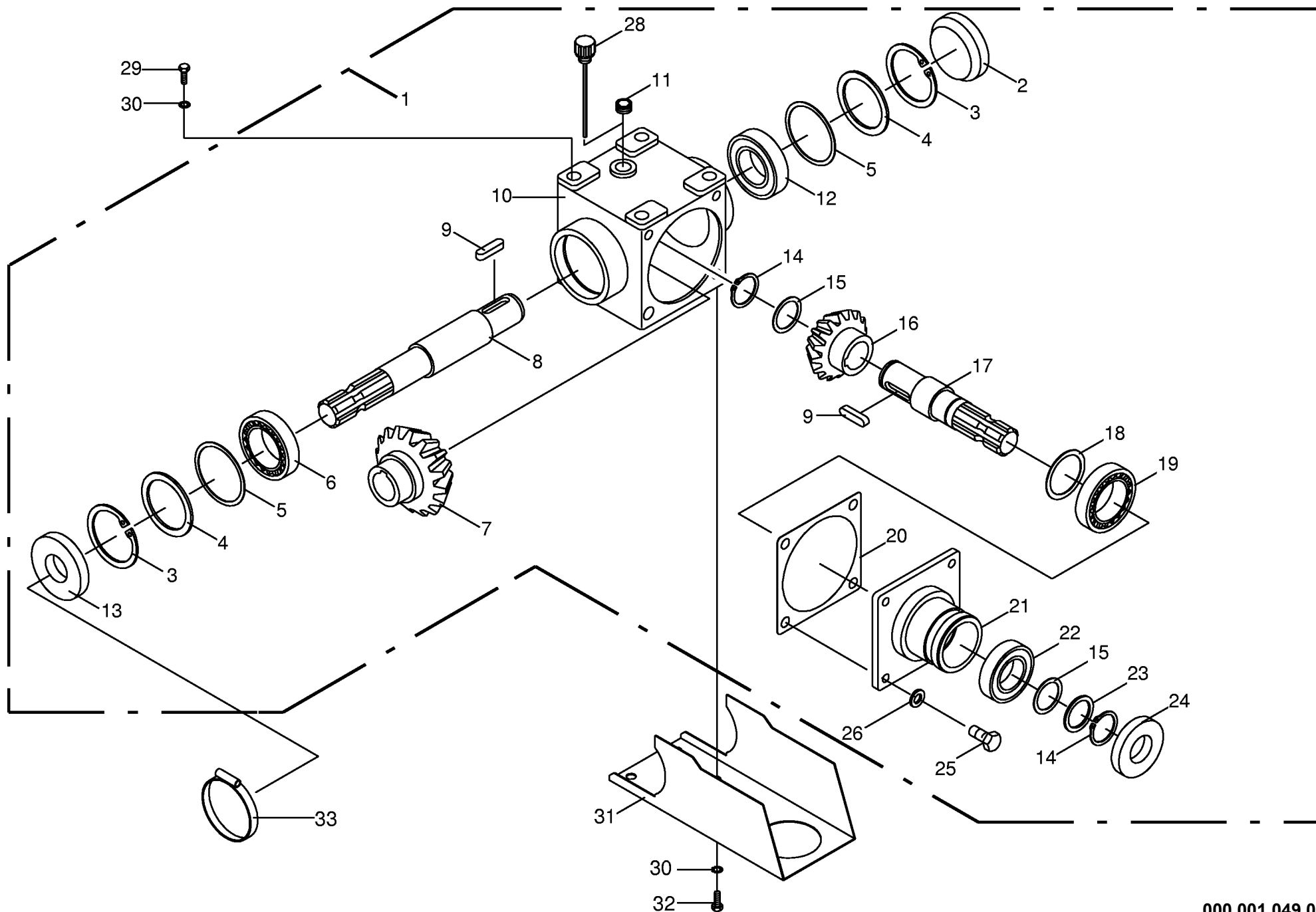

Getriebe hinten Gearbox back Carter arriere					536800 -	S W 1 2 0 1 A					000 001 049 04
Pos.	ID-Nr.	Benennung	Description	Description	Masch.-Nr-						449 621 4
Bemerkung/Remarks/Remarque											
1	00 266 563 0	Getriebe kpl.	Gearbox cpl.	Carter cpl.		x					1 ltr. SAE 90 Rd. 80 I 80 X 2,5
	00 926 101 0	Getriebeöl	Oil	Huile		0,5					
2	00 925 205 1	Verschlußdeckel	Core plug	Bouchon		x					
3	00 911 673 0	Sicherungsring	Circlip	Circlip		x					
4	00 910 741 0	Stützscheibe	Supporting disc	Rondelle diélectrique		x					S 63 X 80 X 3,0 70 X 80 X 0,1 70 X 80 X 0,3 70 X 80 X 1,0
5	00 911 022 0	Paßscheibe	Shim	Cale		x					
	00 911 023 0	Paßscheibe	Shim	Cale		x					
	00 911 024 0	Paßscheibe	Shim	Cale		x					
6	00 930 167 0	Rillenkugellager	Bearing	Roulement rainure a billes		x					6307 Z= 19 lg.= 275 A 10 X 8 X 40
7	00 151 702 0	Kegelrad	Bevel wheel	Pignon conique		x					
8	00 266 564 0	Getriebewelle	Gearbox shaft	Arbre de boîte de vitesses		x					
9	00 915 122 0	Paßfeder	Flat key	Clavette noyee		x					
10	00 145 396 1	Getriebegehäuse	Gearbox housing	Carter du boîte de vitesses		x					M 18 X 1,5 32010 A 35 X 80 X 13
11	00 906 040 1	Verschlußschraube	Screw plug	Bouchon filete		x					
12	00 932 177 0	Kegelrollenlager	Tap. roll. bearing	Roulem.roul.con.		x					
13	00 936 339 0	Radial-Wellendichtring	Radial seal	Bague a levres avec ressort		x					
14	00 911 541 0	Sicherungsring	Circlip	Circlip		x					A 35 X 1,5 35 X 45 X 0,3 35 X 45 X 0,5 35 X 45 X 1,0
15	00 911 132 0	Paßscheibe	Shim	Cale		x					
	00 911 133 0	Paßscheibe	Shim	Cale		x					
	00 911 134 0	Paßscheibe	Shim	Cale		x					
16	00 151 701 1	Kegelrad	Bevel wheel	Pignon conique		x					Z= 23 Rd. 42 X 193 50 X 62 X 0,1 50 X 62 X 0,3
17	00 145 215 3	Getriebewelle	Gearbox shaft	Arbre de boîte de vitesse		x					
18	00 910 900 0	Paßscheibe	Shim	Cale		x					
	00 910 902 0	Paßscheibe	Shim	Cale		x					
	00 910 903 0	Paßscheibe	Shim	Cale		x					50 X 62 X 0,5 50 X 62 X 1,0 32210 A
	00 910 904 0	Paßscheibe	Shim	Cale		x					
19	00 932 155 0	Kegelrollenlager	Tap. roll. bearing	Roulem.roul.con.		x					
20	00 145 212 0	Getriebedichtung	Gearbox seal	Joint de boîte de vitesses		x					
21	00 146 976 2	Getriebedeckel	Gearbox cover	Couvercle du boîte de vitesses		x					6207 S 35 X 45 X 2,5 A 35 X 72 X 12
22	00 930 137 0	Rillenkugellager	Bearing	Roulement rainure a billes		x					
23	00 910 727 0	Stützscheibe	Supporting disc	Rondelle diélectrique		x					
24	00 936 337 0	Radial-Wellendichtring	Radial seal	Bague a levres avec ressort		x					
25	00 900 655 0	6kt-Schraube	Hex head bolt	Boulon tête hex		x					M 12 X 25 B 12 M 18 X 1,5 M 16 X 30
26	00 910 035 0	Federring	Spring washer	Rondelle elastique		x					
28	00 490 161 1	Ölmesstab	Oil level dipstick	Jauge de niveau d'huile		x					
29	00 900 335 1	6kt-Schraube	Hex head bolt	Boulon tête hex		x					
30	00 909 912 1	Sperrkantscheibe	Detent edged washer	Disque à bord d'arrêt		x					SKM 16
31	00 266 596 0	Abdeckung	Cover	Couvercle		x					

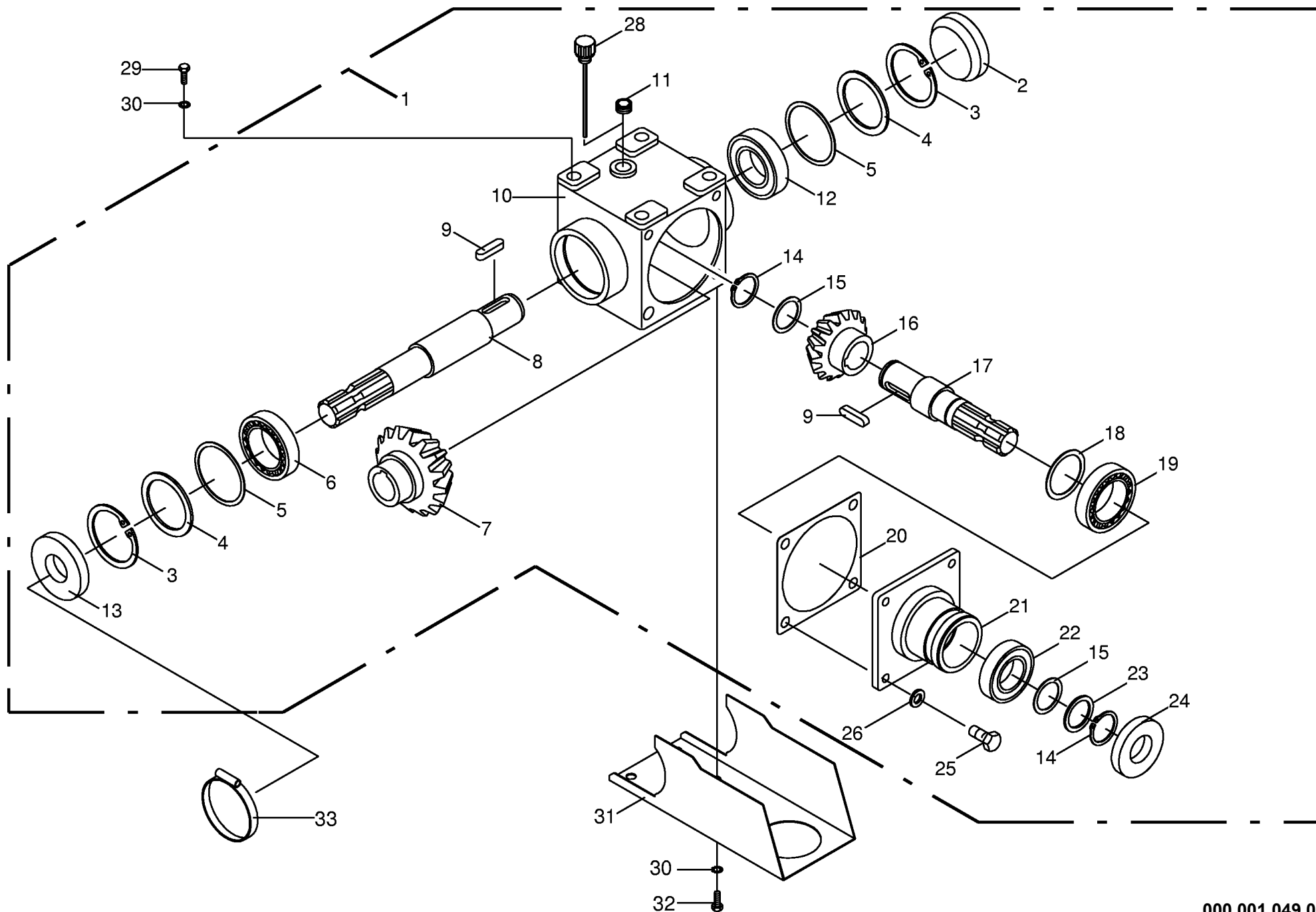

[illegible]

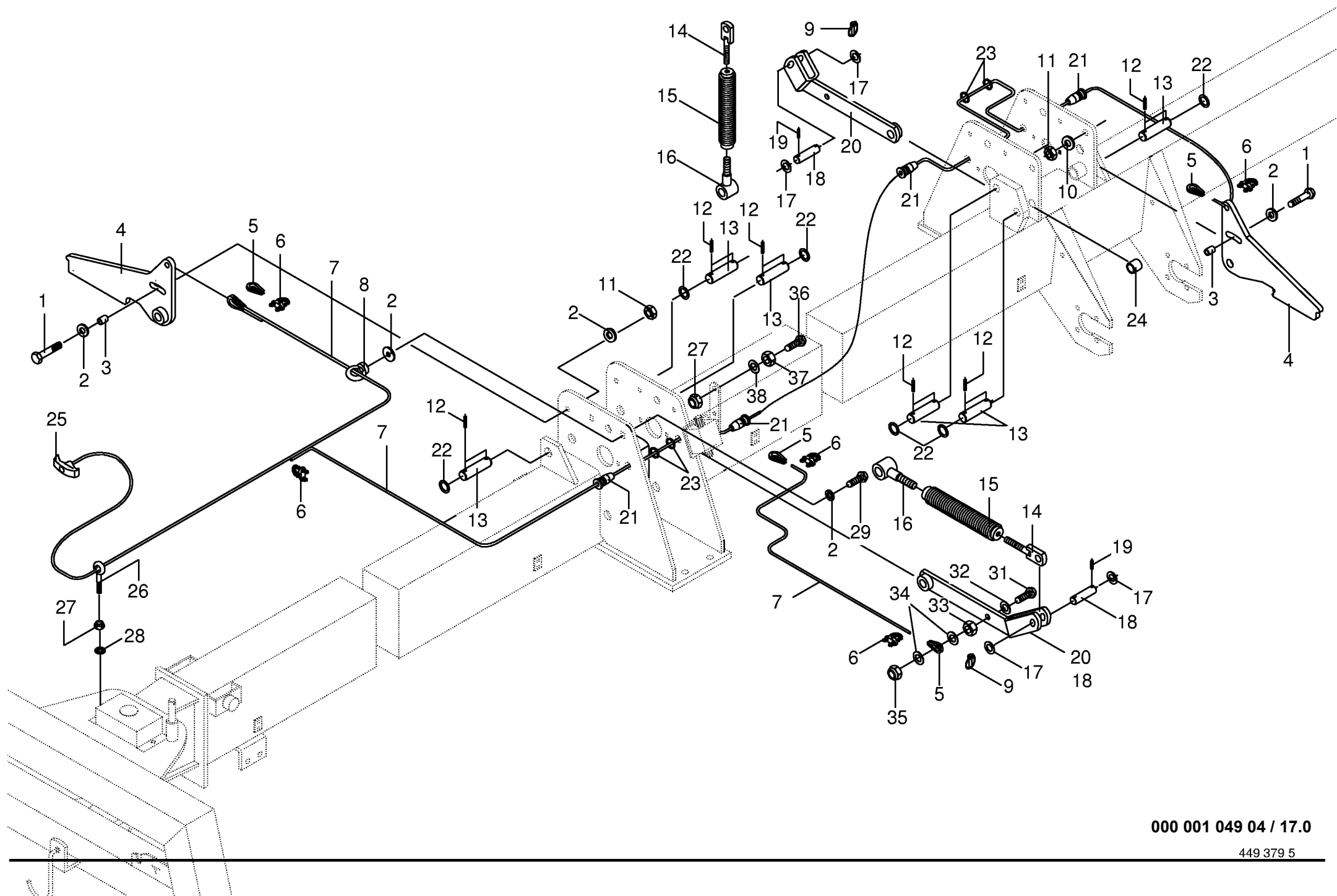

<b>Verriegelung</b> <b>Locking mechanism</b> <b>Verrouillage</b>					536800 -	S W 1 2 0 1 A					<b>000 001 049 04</b>  449 379 5 <b>17.0</b>
Pos.	ID-Nr.	Benennung	Description	Description	Masch.-Nr-						Bemerkung/Remarks/Remarque
1	00 901 452 0	6kt-Schraube	Hex head bolt	Boulon tête hex		x					M 12 X 50
2	00 910 506 1	Scheibe	Washer	Rondelle		x					13 X 24 X 2,5
3	00 266 349 0	Distanzhülse	Spacer bushing	Douille entretoise		x					Ro. 15 X 1,5 X 18
4	00 266 475 1	Verriegelung	Locking mechanism	Verrouillage		x					
5	00 917 506 0	Kausche	Grommet thimble	Cosse a corde		x					A 6
6	00 917 603 0	Drahtseilklemme	Wire rope clamp	Pince de cable metallique		x					6,5
7	00 925 113 0	Kunststoffseil	Plastic cable	Corde plastique		x					Id-Nr.= 1 m
8	00 909 503 1	Ringmutter	Ring nut	Ecrou		x					M 12
9	00 917 006 1	Klappstecker	Linch pin	Goupille clip		x					6 X 42
10	00 910 506 1	Scheibe	Washer	Rondelle		x					13 X 24 X 2,5
11	00 908 701 0	Sicherungsmutter	Securing nut	Écrou-frein		x					M 12
12	00 912 673 0	Spannhülse	Clamping sleeve	Douille de serrage		x					8 X 36
13	00 274 066 3	Bolzen	Pin	Boulon		x					Rd. 25 X 80
14	00 266 480 0	Gewindestange	Threaded rod	Tige filetée		x					
15	00 266 481 0	Zugfeder	Tension spring	Ressort tendeur		x					10 X 51 X 285
16	00 266 479 0	Gewindestück	Threaded piece	Pièce filetée		x					
17	00 910 512 2	Scheibe	Washer	Rondelle		x					21 X 37 X 3
18	00 266 474 0	Bolzen	Pin	Boulon		x					Rd. 20 X 75
19	00 912 643 0	Spannhülse	Clamping sleeve	Douille de serrage		x					6 X 36
20	00 266 485 0	Federzugstrebe	Spring strut	Etai à ressort		x					
21	00 273 742 1	Seilführungsstück	Rope guide	Piece de guidage		x					
22	00 910 845 1	Passscheibe	Washer	Rondelle		x					25 X 35 X 2,0
23	00 911 522 0	Sicherungsring	Circlip	Circlip		x					A 20 X 1,2
24	00 153 549 0	Laufrolle	Runner	Galet		x					Rd. 45 X 25
25	00 939 063 0	Handgriff	Handle	Poignee		x					
26	00 918 309 0	Ösenschraube	Eye screw	Vis a oeillet		x					M 8 X 75/55
27	00 908 706 0	Sicherungsmutter	Hex nut	Ecrou hex		x					M 8
28	00 909 908 0	Sperrkantscheibe	Detent edged washer	Disque à bord d'arrêt		x					SKM 8
29	00 901 451 0	6kt-Schraube	Hex head bolt	Boulon tête hex		x					M 12 X 45
31	00 900 284 0	6kt-Schraube	Hex head bolt	Boulon tête hex		x					M 10 X 50
32	00 910 414 0	Scheibe	Washer	Rondelle		x					10,5 X 21 X 2
33	00 908 212 0	6kt-Mutter	Hex nut	Écrou hex		x					M 10
34	00 910 353 0	Scheibe	Washer	Rondelle		x					11 X 34 X 3
35	00 908 758 0	Sicherungsmutter	Securing nut	Écrou-frein		x					M 10
36	00 900 264 0	6kt-Schraube	Hex head bolt	Boulon tête hex		x					M 8 X 45
37	00 908 210 0	6kt-Mutter	Hex nut	Écrou hex		x					M 8
38	00 910 603 0	Scheibe	Washer	Rondelle		x					8,4 X 24 X 2

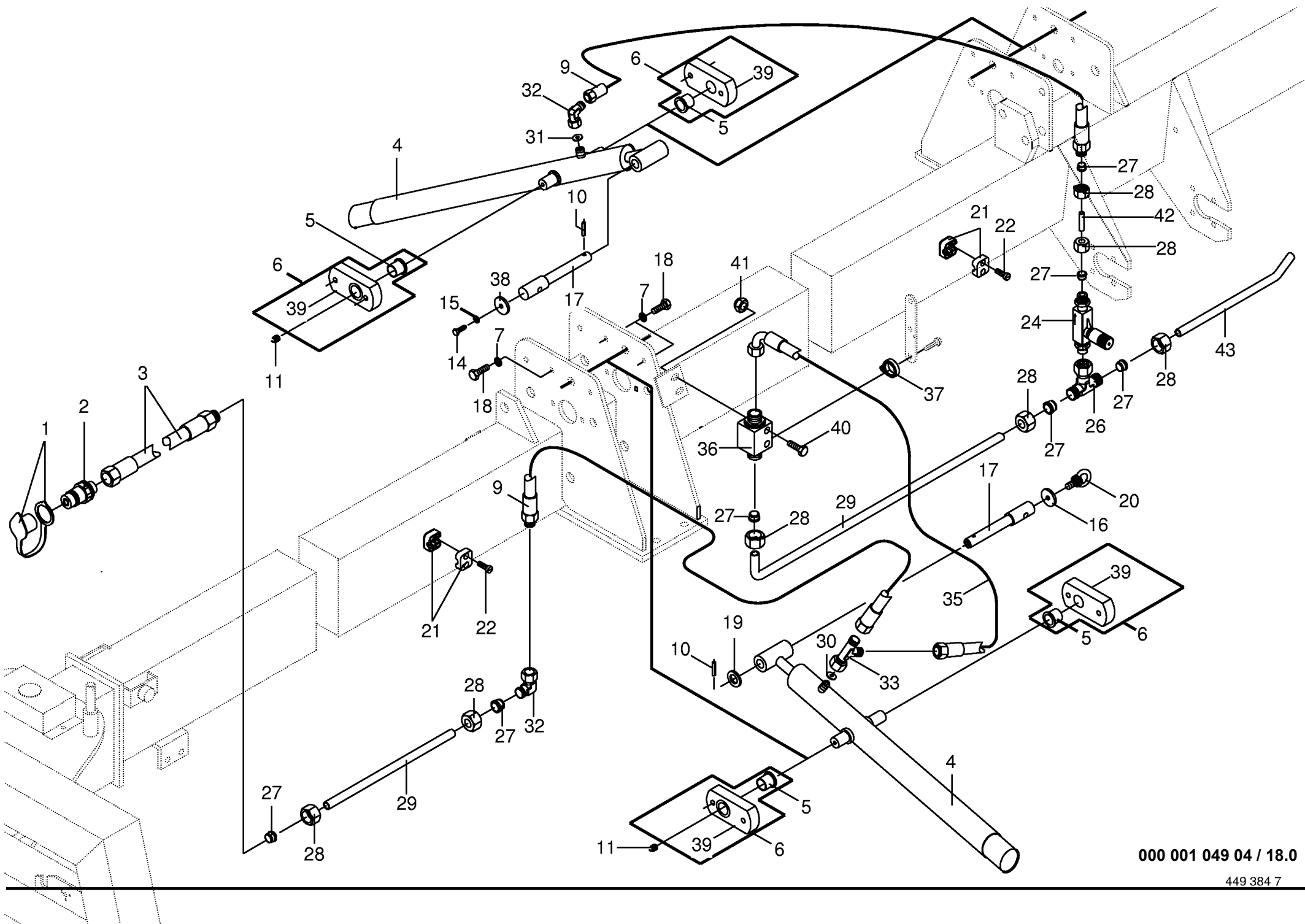

<b>Hydraulik - Aushebung</b> <b>Hydraulics - lift</b> <b>Système hydraulique - relevage</b>					536800 -	S W 1 2 0 1 A					<b>000 001 049 04</b>  449 384 7 <b>18.0</b>
Pos.	ID-Nr.	Benennung	Description	Description	Masch.-Nr-						Bemerkung/Remarks/Remarque
1	00 921 171 0	Staubmuffe rot	Dust cap red	Manchon anti-poussiere rouge		x					M 18 X 1,5 lg.= 1600 ZZ 25/60 X 590/ 270
2	00 921 145 0	Kupplungsstecker	Plug	Coupleur male		x					
3	00 921 030 1	Hydraulikschlauch	Hydraulic hose	Tuyau hydraulique		x					
4	00 918 465 0	Hydro-Zylinder	Hydraulic cylinder	Vérin hydraulique		x					
5	00 921 433 2	Dichtungssatz	Sealing set	Jeu de joints		x					B 60 X 3,2 BB 3026 DU
	00 911 864 0	Sprengring	Snap ring	Circlips		x					
	00 934 909 0	Bundbuchse	Bushing	Douille		x					
	00 266 652 0	Lagerung	Bearing	Palier		x					
7	00 909 910 1	Sperrkantscheibe	Detent edged washer	Disque à bord d'arrêt		x					SKM 12 lg.= 800 8 X 45 BM 8 X 1
9	00 920 965 0	Hochdruckschlauchleitung	High pressure hose	Flexible		x					
10	00 912 675 2	Spannhülse	Clamping sleeve	Douille de serrage		x					
11	00 919 106 0	Kegel-Schmiernippel	Cone-grease nipple	Quille-graisseur		x					
14	00 900 634 0	6kt-Schraube	Hex head bolt	Boulon tête hex		x					M 10 X 20 SKM 10 11 X 48 X 5 Rd. 35 X 191
15	00 909 909 1	Sperrkantscheibe	Detent edged washer	Disque à bord d'arrêt		x					
16	00 910 639 1	Scheibe	Washer	Rondelle		x					
17	00 265 348 4	Bolzen	Pin	Boulon		x					
18	00 900 655 0	6kt-Schraube	Hex head bolt	Boulon tête hex		x					M 12 X 25 26 X 44 X 4 M 10 Bo. 12
19	00 910 514 1	Scheibe	Washer	Rondelle		x					
20	00 906 202 1	Ringschraube	Eyebolt	Piton		x					
21	00 925 107 1	Schelle (2 Hälften)	Clamp (two half)	Collier pour tuyaux (2moities)		x					
22	00 903 477 1	Zylinderschraube	Allen screw	Vis tete cylindrique		x					AM 6 X 20 M 18 X 1,5
24	00 229 610 0	Drosselrückschlagventil	One-way restrictor	Clapet antiretour avec étranglement		x					
26	00 921 077 1	T-Stutzen	T connector	Coude		x					M 18 X 1,5
27	00 921 046 1	Schneidring	Cutting ring	Baue coupante		x					L 12 AL 12 12 X 1,5 (Id.-Nr.=1 m) Rd. 1,8/12,0 X 1
28	00 921 206 0	Überwurfmutter	Nozzle disc cap	Écrou de buse-pastille		x					
29	00 045 506 0	Hydraulikrohr	Hydraulic pipe	Tube hydraulique		x					
30	00 266 667 0	Drosselscheibe	Throttling disc	Disque d'etraglement		x					
31	00 341 198 0	Drosselscheibe	Throttling disc	Disque d'etraglement		x					Rd. 2/11 X 1,5 M 18 X 1,5 M 18 X 1,5 lg.= 670
32	00 921 067 1	Stutzen	Lug	Tubulure		x					
33	00 921 079 1	L-Stutzen	Adjustable L connection	Raccord L réglable		x					
35	00 921 258 1	Hochdruckschlauch	High pressure hose	Flexible		x					
36	00 919 958 0	Hubbegrenzer	Breather nut	Limiteur de course		1					M 18 X 1,5 incl.Pos.37  10,5 X 25 X 4
37	00 920 891 0	Feder	Spring	Ressort		x					
38	00 910 361 0	Scheibe	Washer	Rondelle		x					
39	00 266 657 0	Zylinderhalter	Cylinder support	Support de vérin		x					
40	00 900 244 0	6kt-Schraube	Hex head bolt	Boulon tête hex		x					M 6 X 50
41	00 908 704 1	Sicherungsmutter	Hex nut	Ecrou hex		x					M 6

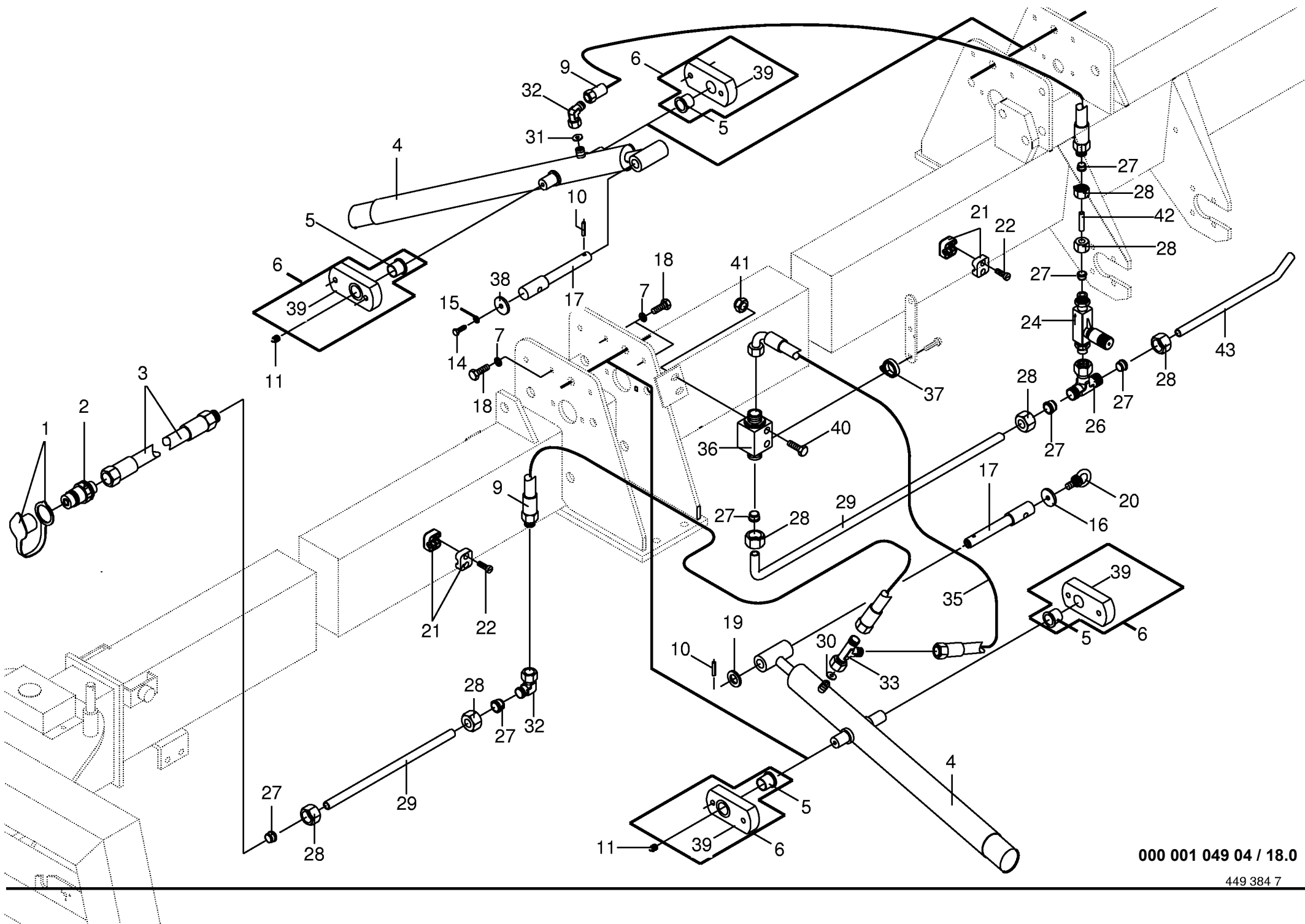

[illegible]

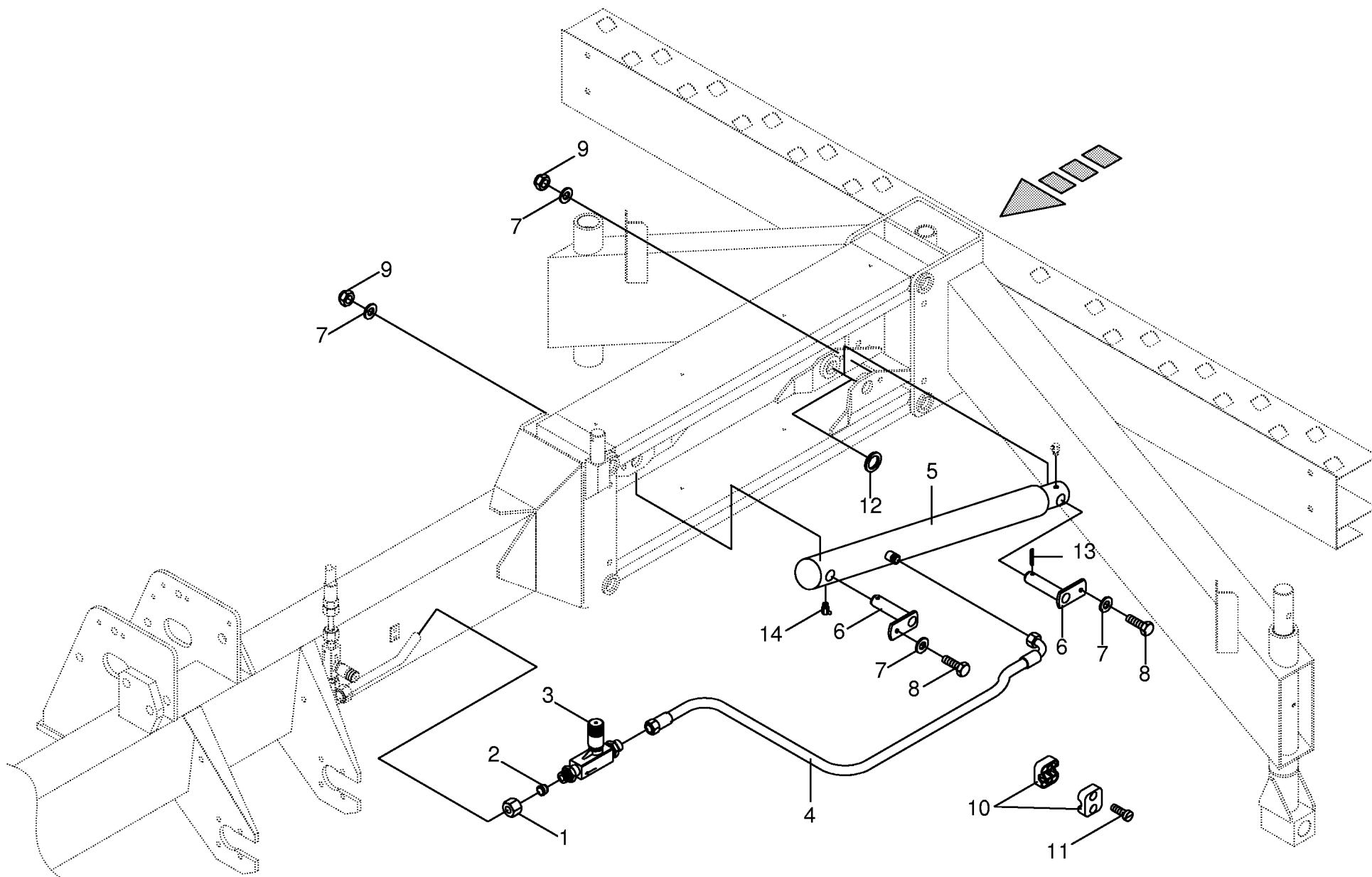

[illegible]

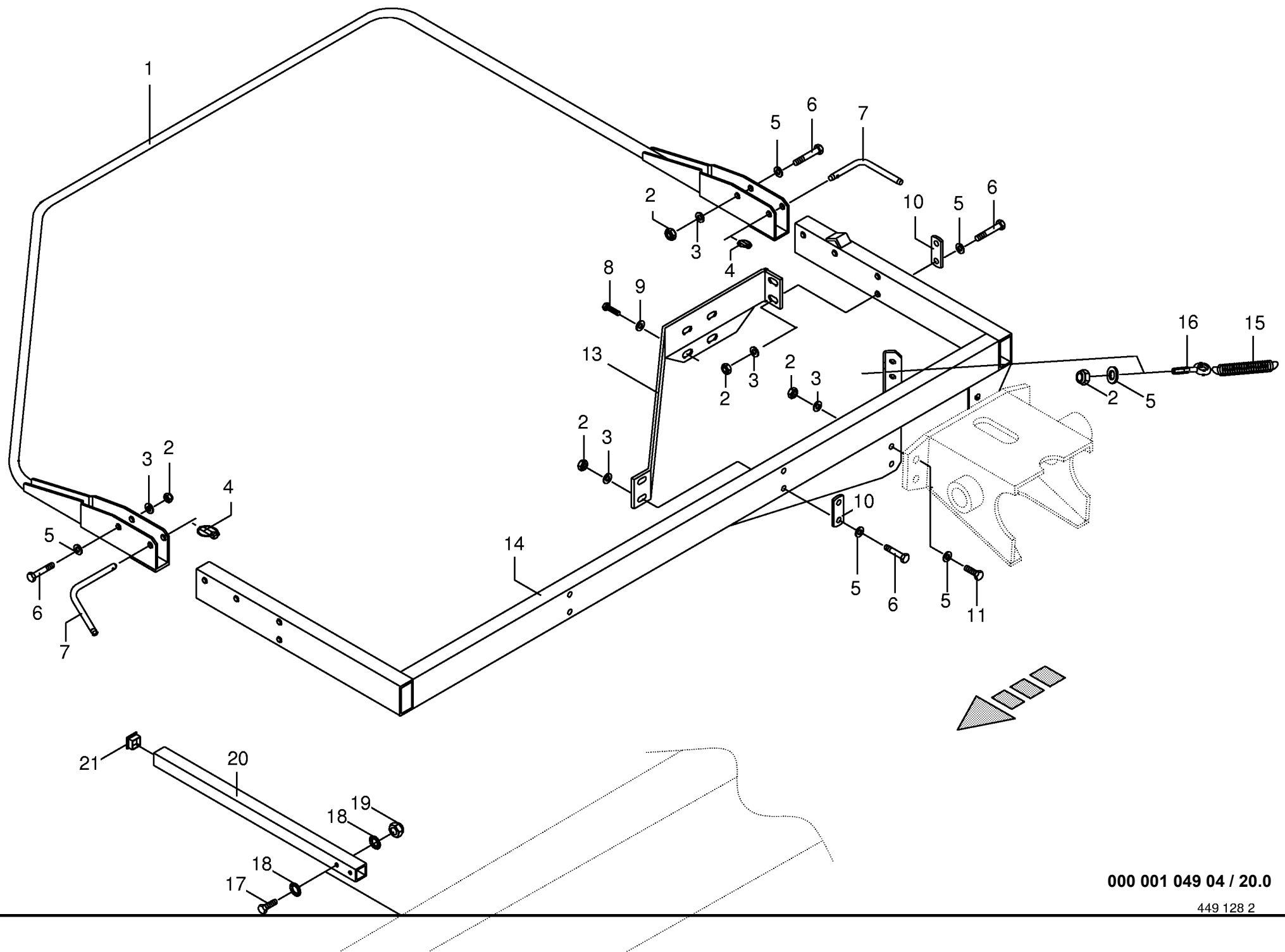

[illegible]

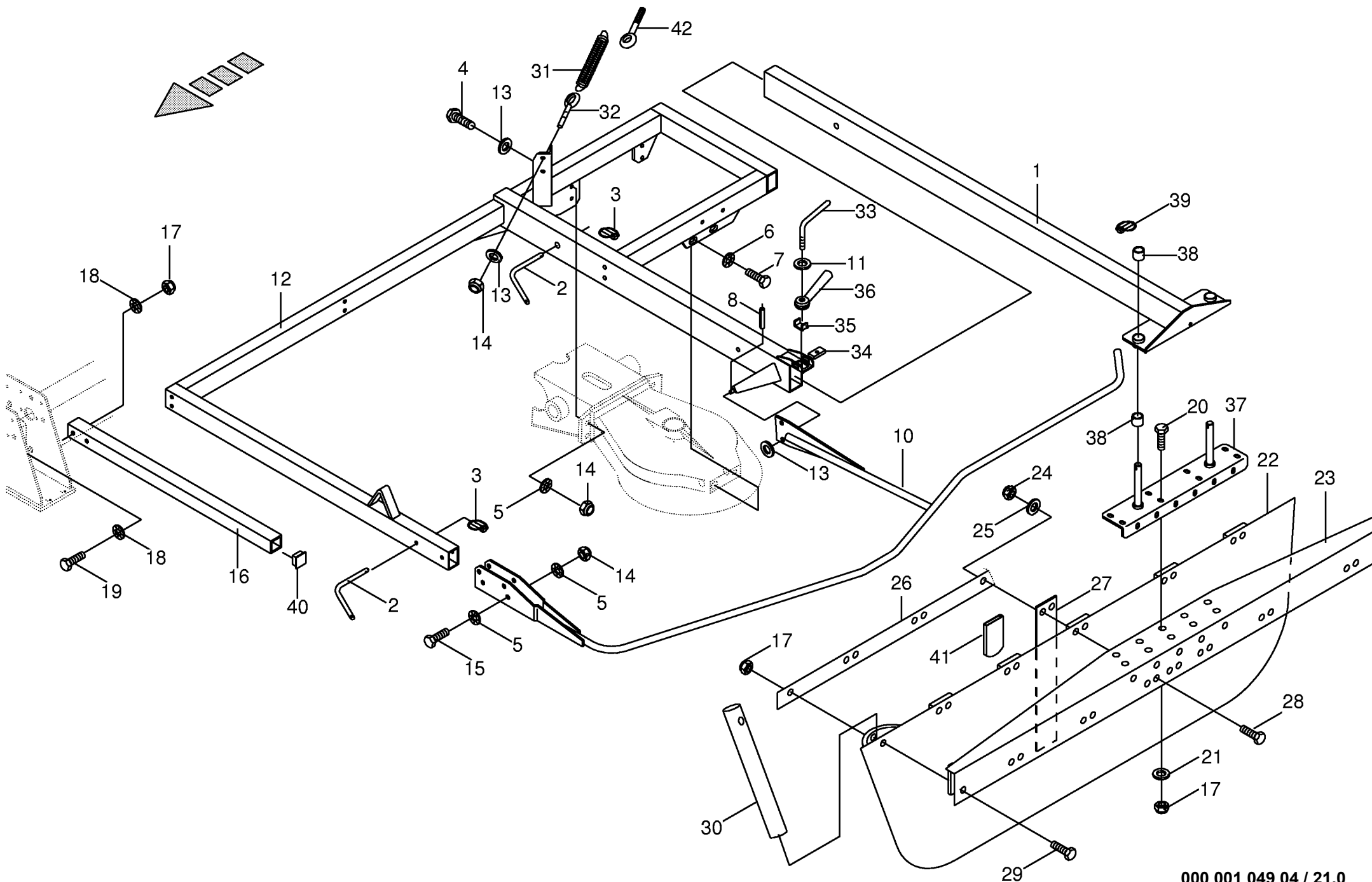

000 001 049 04 / 21.0

Schutze - Kreisel - hinten Guard - rotor - back Protecteurs - rotor - arriere						536800 -	S W 1 2 0 1 A					000 001 049 04	
												449 386 6	21.0
Pos.	ID-Nr.	Benennung	Description	Description	Masch.-Nr-	Bemerkung/Remarks/Remarque							
1	00 266 631 0	Schieberohr	Telescoping tube	Tube telescopique		x						Rd. 12 X 176 5 X 32 M 12 X 40	
2	00 260 600 0	Steckbolzen	Locking pin	Axe débrochable		x							
3	00 917 004 1	Klappstecker	Linch pin	Goupille clip		x							
4	00 900 658 0	6kt-Schraube	Hex head bolt	Boulon tête hex		x							
5	00 909 910 1	Sperrkantscheibe	Detent edged washer	Disque à bord d'arrêt		x						SKM 12	
6	00 909 912 1	Sperrkantscheibe	Detent edged washer	Disque à bord d'arrêt		x						SKM 16	
7	00 900 672 0	6kt-Schraube	Hex head bolt	Boulon tête hex		x						M 16 X 20	
8	00 912 611 1	Spannhülse	Clamping sleeve	Douille de serrage		x						5 X 26	
10	00 266 606 0	Schutzbügel links	Lh guard frame	Protecteur gauche		x						13,5 X 44 X 4	
11	00 910 643 0	Scheibe	Washer	Rondelle		x							
12	00 266 640 0	Schutzrahmen links	Guard LH	Tole de protecteur gauche		x							
13	00 910 506 1	Scheibe	Washer	Rondelle		x						13 X 24 X 2,5	
14	00 908 701 0	Sicherungsmutter	Securing nut	Écrou-frein		x						M 12	
15	00 901 122 0	6kt-Schraube	Hex head bolt	Boulon tête hex		x						M 12 X 70	
16	00 266 557 0	Schutzrohr	Guard tube	Tube protecteur		x						lg.= 750	
17	00 908 758 0	Sicherungsmutter	Securing nut	Écrou-frein		x						M 10	
18	00 909 909 1	Sperrkantscheibe	Detent edged washer	Disque à bord d'arrêt		x						SKM 10	
19	00 901 437 0	6kt-Schraube	Hex head bolt	Boulon tête hex		x						M 10 X 70	
20	00 900 637 0	6kt-Schraube	Hex head bolt	Boulon tête hex		x						M 10 X 30	
21	00 910 353 0	Scheibe	Washer	Rondelle		x						11 X 34 X 3	
22	00 266 696 1	Schwadtuch	Swathing deflector	Toile d'andainage		x						M 6 6,4 X 18 X 1,6	
23	00 266 700 2	Schwadtuchhalter	Swathing deflector support	Support toile d'andainage		x							
24	00 908 704 1	Sicherungsmutter	Hex nut	Ecrou hex		x							
25	00 910 351 1	Scheibe	Washer	Rondelle		x							
26	00 266 697 1	Klemmband	Clamping strap	Patte de serrage		2						lg.= 1225	
27	00 265 332 0	Bandstahl	Flat steel	Acier plat		5						lg.= 430	
28	00 900 608 0	6kt-Schraube	Hex head bolt	Boulon tête hex		x						M 6 X 20	
29	00 900 284 0	6kt-Schraube	Hex head bolt	Boulon tête hex		x						M 10 X 50	
30	00 265 333 0	Haltestange	Round steel	Actier rond		1						Rd. 20 X 485	
31	00 490 307 1	Zugfeder	Tension spring	Ressort tendeur		x						9 X 36 X 310	
32	00 003 048 2					x						M 12 X 162	
33	00 153 383 0	Stellschraube	Setscrew	Vis de réglage		x							
34	00 266 637 0	Gewindestück	Threaded piece	Pièce filetée		x							
35	00 266 638 0	Klemmstück	Clamping piece	Pièce de serrage		x							
36	00 909 520 0	Kegelgriff	Tapered handle	Poignée conique		x							
37	00 266 635 0	Anschraubplatte	Mounting plate	Plaque à visser		x							
38	00 151 610 0	Buchse	Bushing	Douille		x						Rd. 30 X 40	
39	00 917 009 0	Klappstecker	Linch pin	Goupille clip		x						8 X 42	

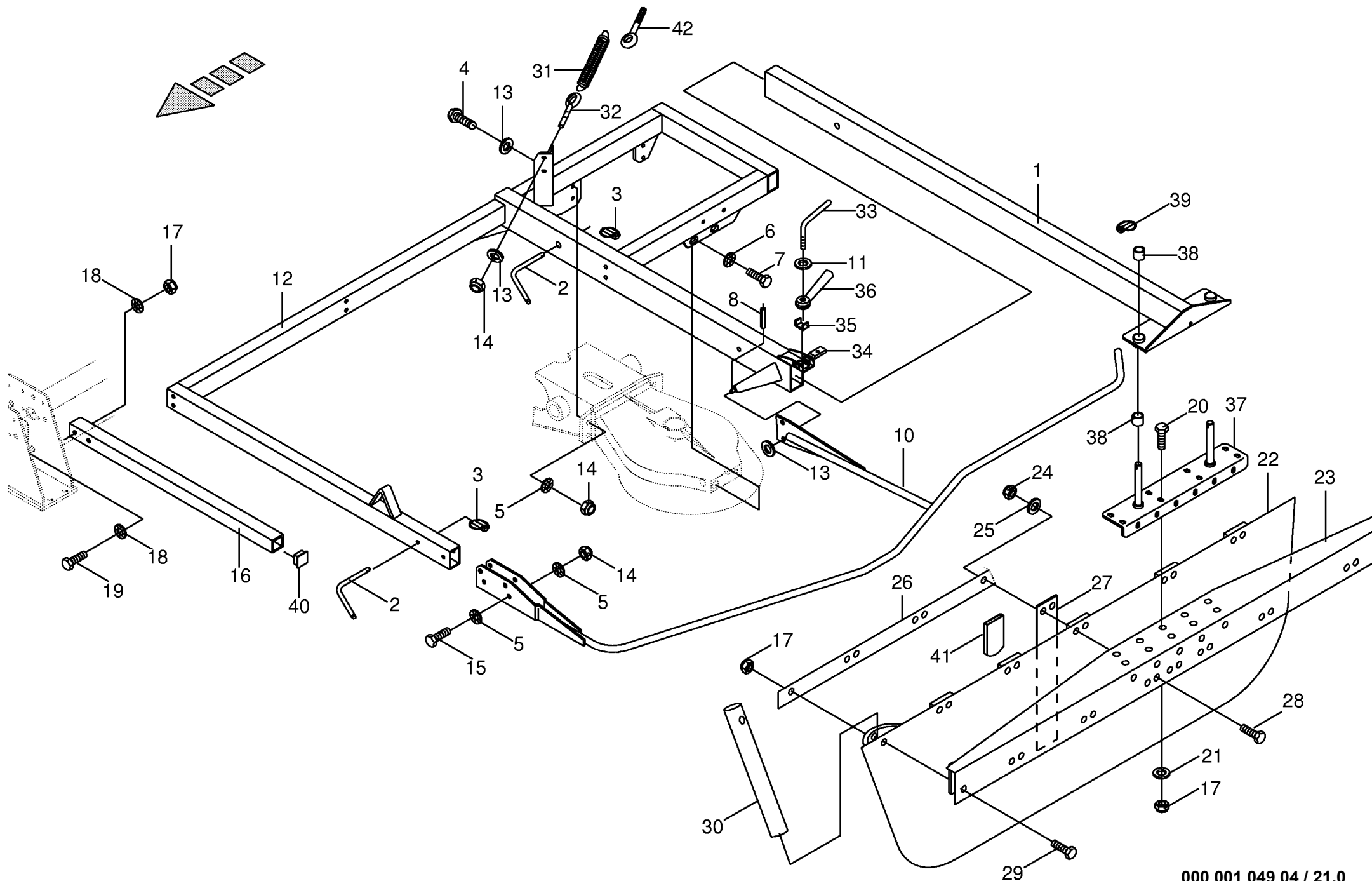

000 001 049 04 / 21.0

[illegible]

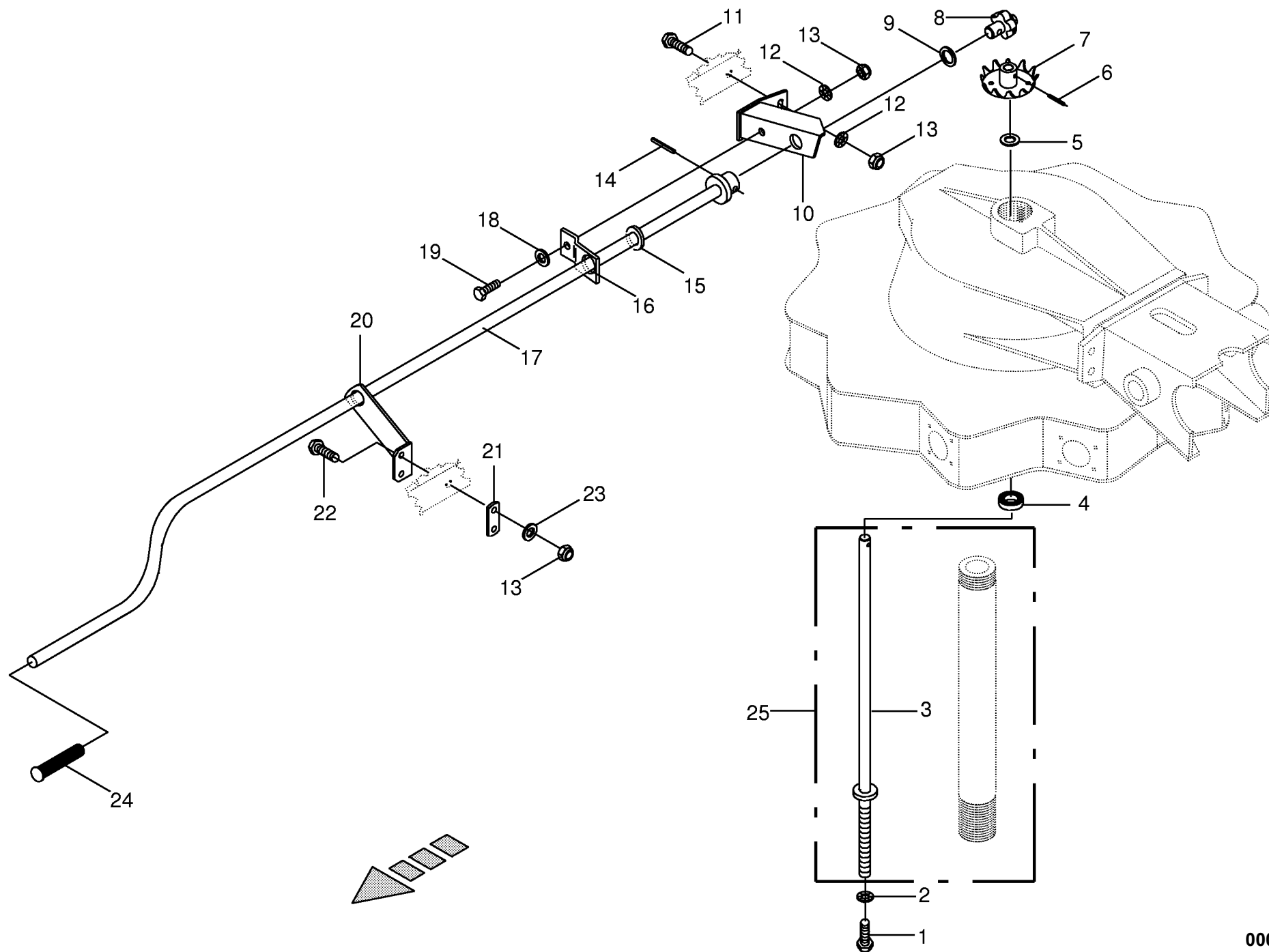

[illegible]

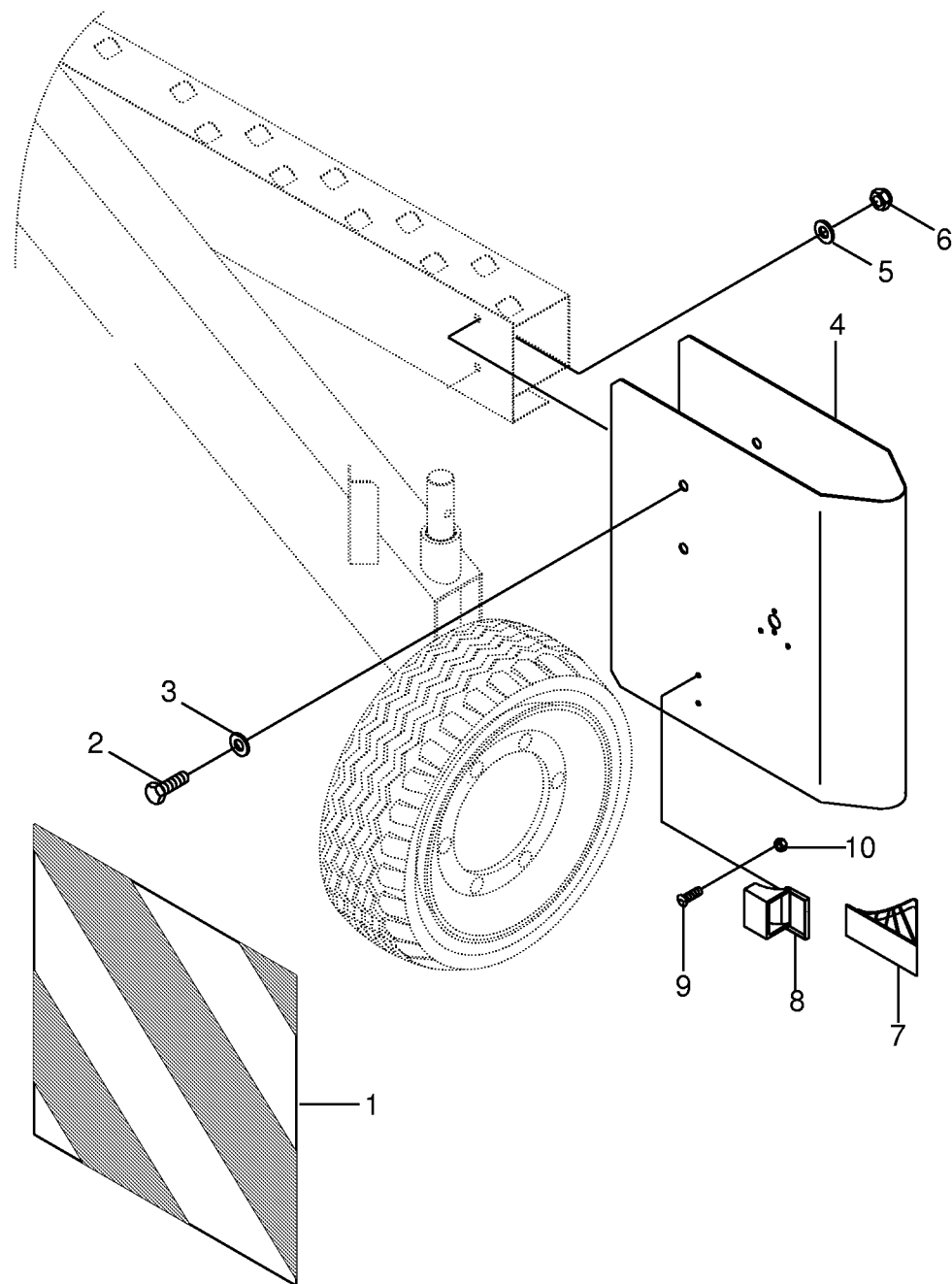

[illegible]

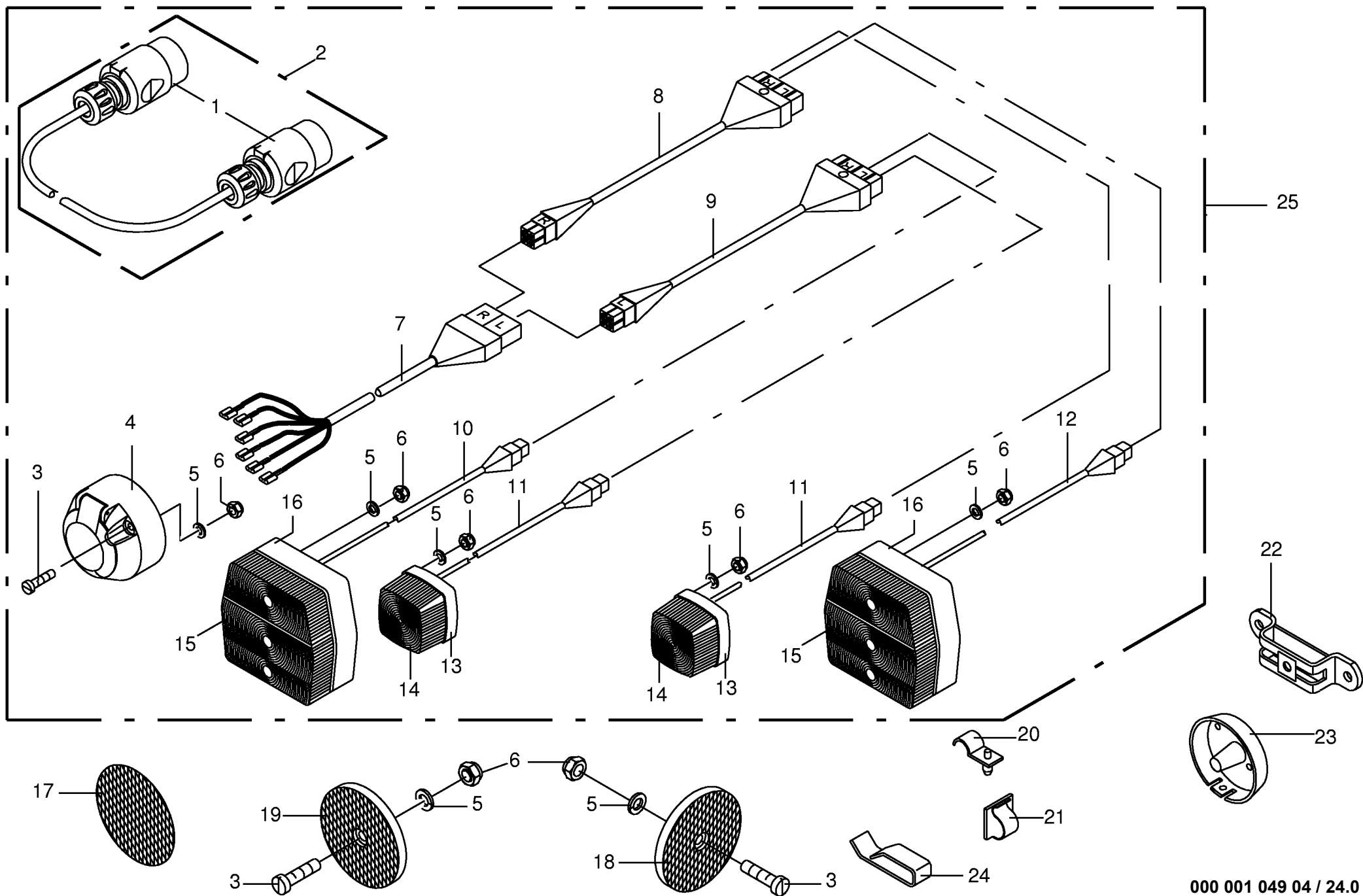

000 001 049 04 / 24.0

<b>Beleuchtung</b> <b>Lighting</b> <b>Installation d'éclairage</b>					536800 -	S W 1 2 0 1 A					<b>000 001 049 04</b>  449 695 1 <b>24.0</b>	
Pos.	ID-Nr.	Benennung	Description	Description	Masch.-Nr-						Bemerkung/Remarks/Remarque	
1	00 924 576 0	Stecker	Plug	Connecteur		x					7-polig	
2	00 924 610 1	Verlängerungskabel	Extension cable	Cable de rallonge		x					lg.= 2800	
3	00 903 661 0	Zylinderschraube	Allen screw	Vis tete cylindrique		x					AM 5 X 30	
4	00 924 571 0	Steckdose	Socket	Prise de courant		x					7-polig	
5	00 910 031 0	Federring	Spring washer	Rondelle elastique		x					B 5	
6	00 908 207 1	6kt-Mutter	Hex nut	Écrou hex		x					M 5	
7	00 924 680 0	Kabel	Cable	Cable		x					6-polig lg.= 6400	
8	00 924 642 0	Kabel rechts	Cable	Cable		x					4-polig lg.= 1800	
9	00 924 643 0	Kabel links	Cable	Cable		x					4-polig lg.= 1800	
10	00 924 646 0	Kabel links	Cable	Cable		x					4-polig lg.= 1300	
11	00 924 644 0	Kabel	Cable	Cable		x					2-polig lg.= 800	
12	00 924 647 0	Kabel rechts	Cable	Cable		x					4-polig lg.= 1300	
13	00 924 611 0	Positionsleuchte Weiss	Side light white	Feu de position blanc		x						
14	00 924 623 0	Ersatzhaube	Lens for lamp	Verre de lampe		x						
15	00 924 699 0	Ersatzhaube	Lens for lamp	Verre de lampe		x						
16	00 924 697 0	Dreikammerleuchte	Lamp	Lampe		x						
17	00 924 634 0	Begrenzungsstrahler gelb	Side light yellow	Feu d'encombrement jaune		x					Rd. 62 Selbstklebend	
18	00 924 535 1	Rückstrahler rot	Rear reflector red	Reflecteur rouge		x					Rd. 62	
19	00 924 536 0	Begrenzungsstrahler gelb	Side light yellow	Feu d'encombrement jaune		x					Rd. 62	
20	00 925 112 0	Rohrhalter	Tube support	Support de tube		x						
21	00 925 181 0	Kabelhalter	Cable support	Support de câble		x					Rd. 8	
22	00 953 715 0	Einstecktasche	Insertion pocket	Bride de fixation		x						
23	00 924 517 0	Steckdosenuntersatz	Socket base	Base de prise de courant		x						
24	00 922 670 0	Chassis-Kabelklemme	Cable clamp	Attache pour câble		x						
25	00 266 090 0	Beleuchtung kpl.	Lighting cpl.	Eclairage cpl.		x						

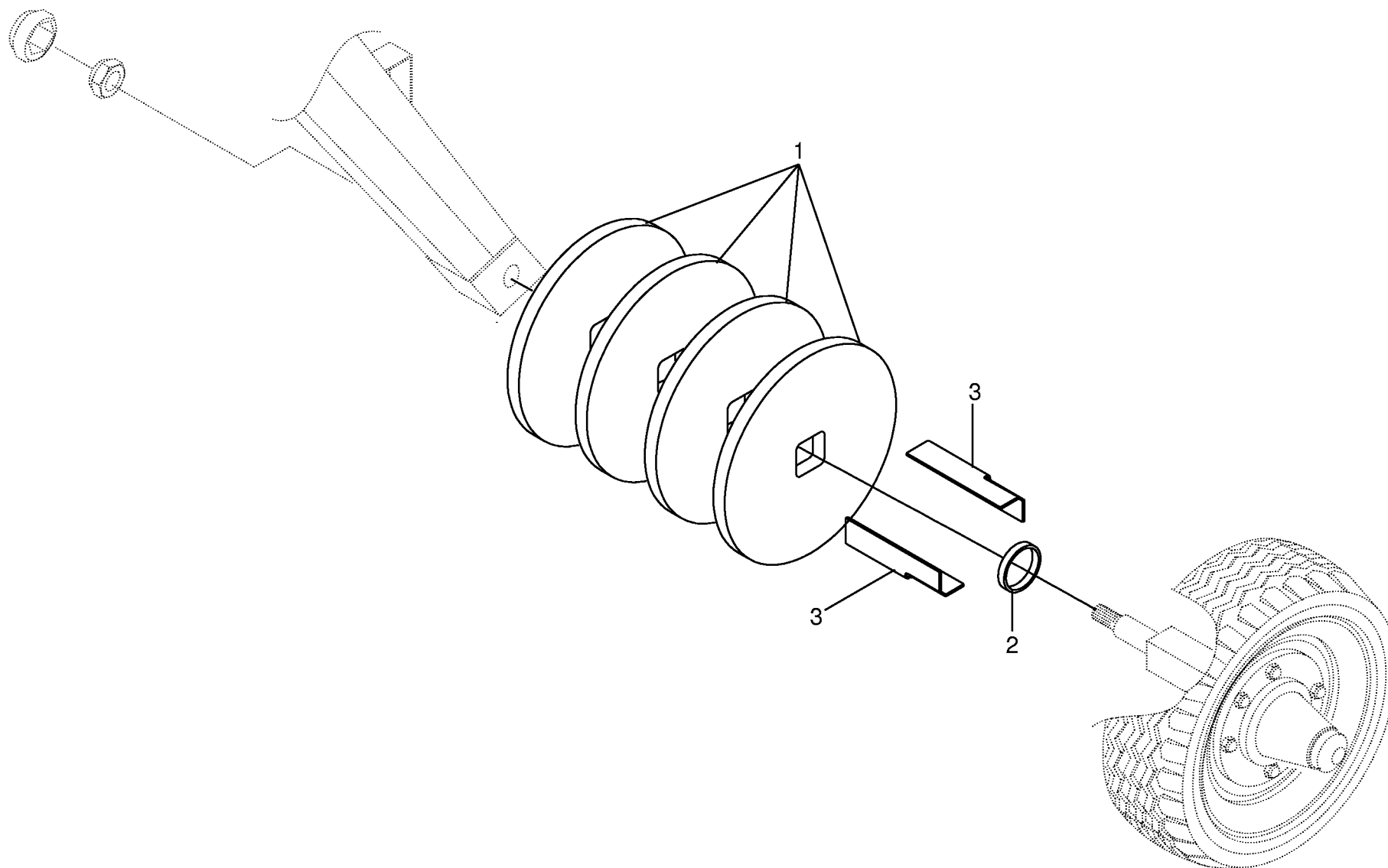

000 001 049 04 / 24.5

444 202 0

[illegible]

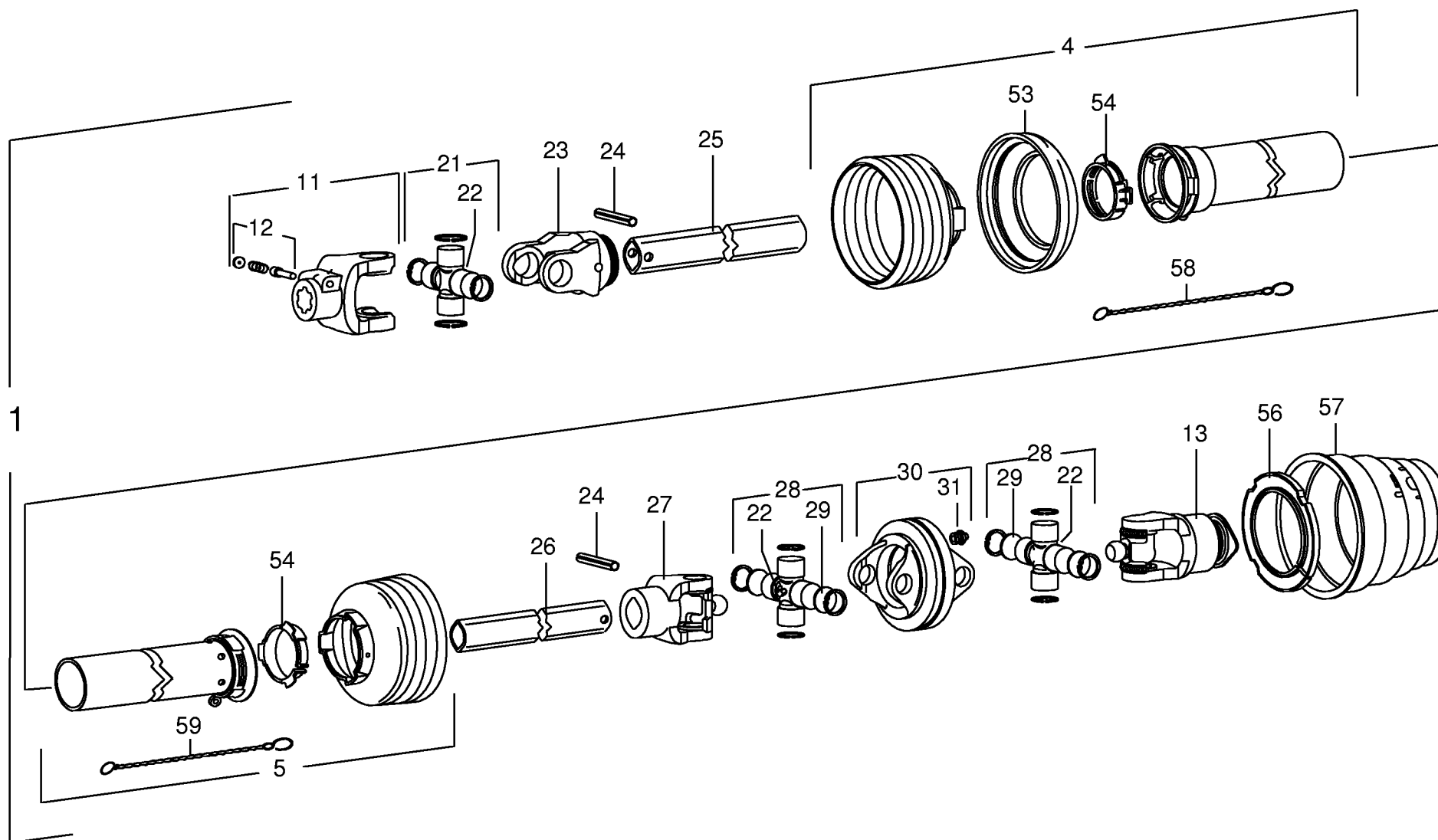

Hauptgelenkwelle    WWE 2280_SD15/1160    Walterscheid					536800 -	S W 1 2 0 1 A					000 001 049 04	
Main Pto shaft											448 694 0	25.0
Arbre à cardans primaire												
Pos.	ID-Nr.	Benennung	Description	Description	Masch.-Nr-						Bemerkung/Remarks/Remarque	
1	00 956 037 0	Gelenkwelle kpl.	Pto shaft cpl.	Arbre a cardans cpl.		x						
4	00 949 945 0	Schutzhälfte außen	Outer guard tube	Protecteur ext.		x						
5	00 955 273 0	Schutzhälfte innen	Male tube	1/2 protecteur interieur		x						
11	00 949 403 0	Aufsteckgabel	Outer yoke	Machoire exterieure		x					1 3/8" Z= 6	
12	00 949 630 0	Schiebestift kpl.	Locking pin cpl.	Poussoir cpl.		x						
13	00 955 274 0	Sperrkeilfreilauf	Key-type overrunning clutch	Roue libre à rochets		x					1 3/8" Z= 6	
21	00 956 560 0	Kreuzgarnitur kpl.	Cross assy cpl.	Croisillon cpl.		x						
22	00 919 103 0	Kegelschmiernippel	Grease niple	Graisreur a cone		x					M 8 X 1	
23	00 949 410 0	Rillengabel	Grooved yoke	Machoire rainuree		x						
24	00 912 719 0	Spannhülse	Clamping sleeve	Douille de serrage		x					10 X 65	
25	00 949 693 0	Profilrohr innen	Inner tube	Tube interieur		x					lg.= 1000	
26	00 949 735 0	Profilrohr außen	Outer tube	Tube exterieur		x					lg.= 1000	
27	00 949 372 0	Rillengabel	Grooved yoke	Machoire rainuree		x						
28	00 949 373 0	Kreuzgarnitur kpl.	Cross assy cpl.	Croisillon cpl.		x					W 2280	
29	00 955 275 0	Ronde	Disc	Disque de tole		x						
30	00 949 374 0	Doppelgabel kpl.	Double yoke cpl.	Machoire double cpl.		x					DOPG 2280	
31	00 919 003 0	Kegel-Schmiernippel	Cone-grease nipple	Quille-graisseur		x					H1/S M 8 X 1	
53	00 949 352 0	Stützring	Thrust ring	Anneau de support		x					Rd. 165	
54	00 949 863 0	Gleitring	Bearing ring	Palier		x						
56	00 955 292 0	Gleitring	Bearing ring	Palier		x					SD 05/15	
57	00 949 376 0	Schutztrichter	Guard hopper	Trémie de protection		x						
58	00 949 852 0	Haltekette	Chain	Chainette		x					lg.= 400	
59	00 949 283 0	Haltekette	Chain	Chainette		x					lg.= 600	

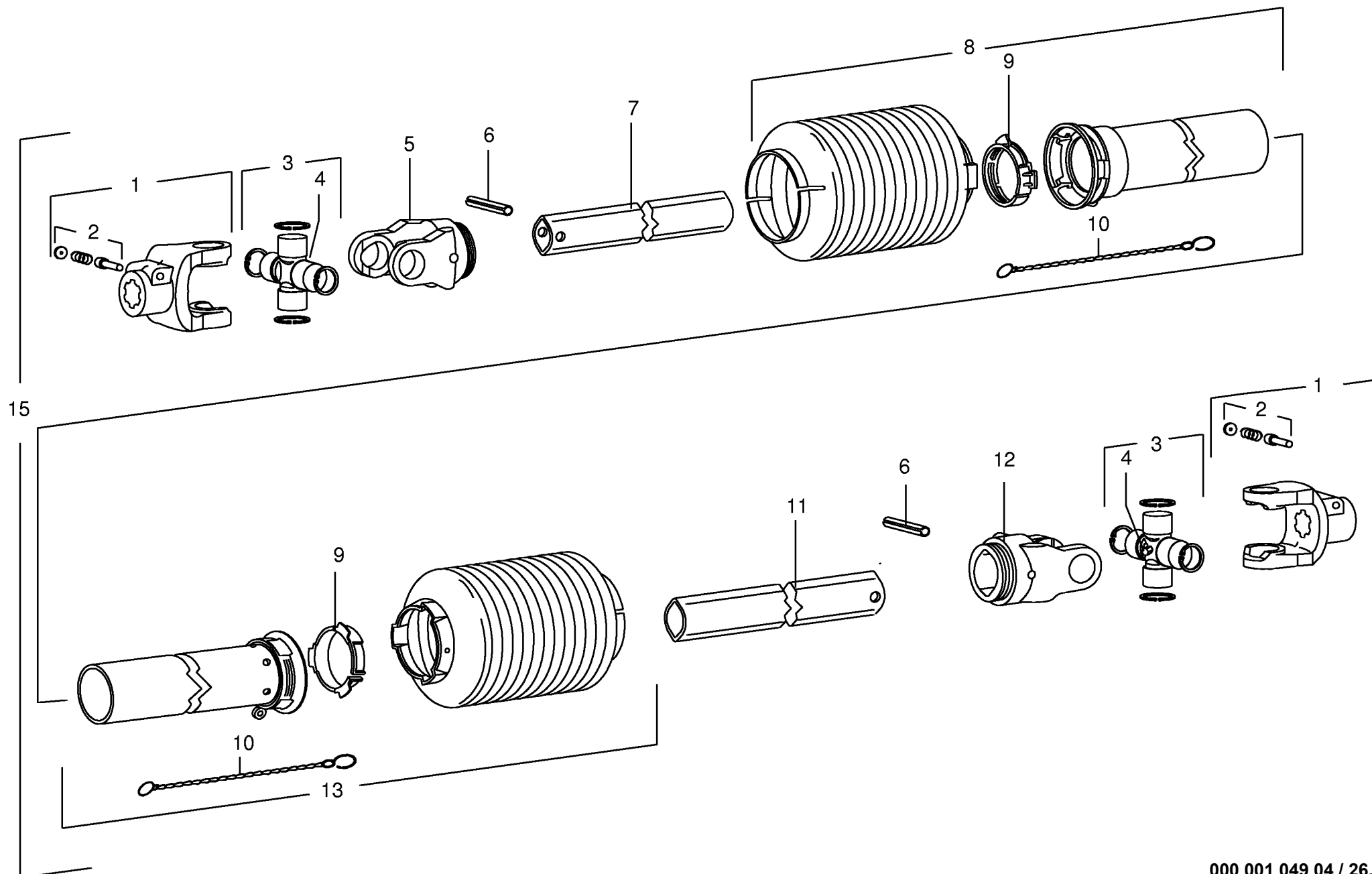

[illegible]

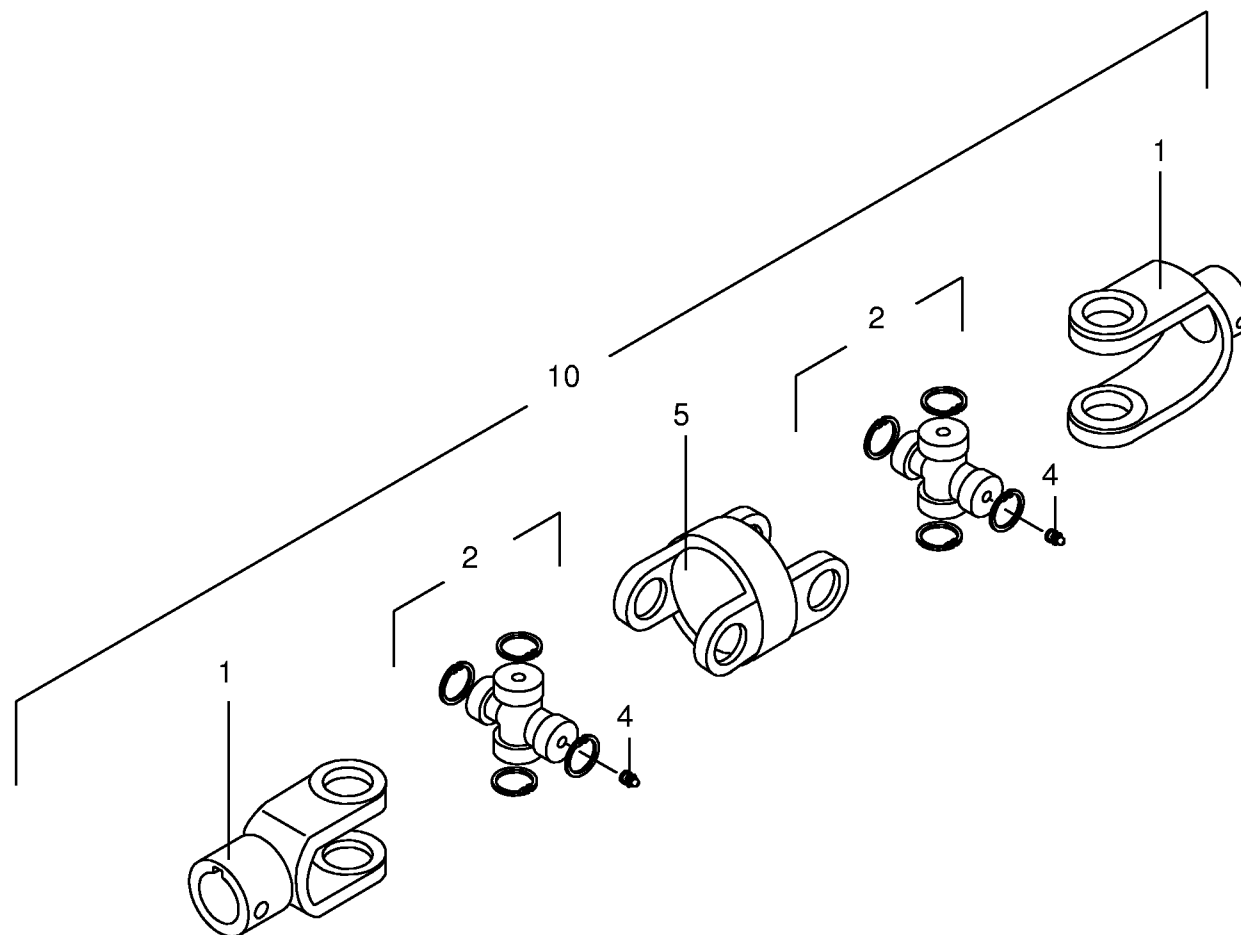

[illegible]

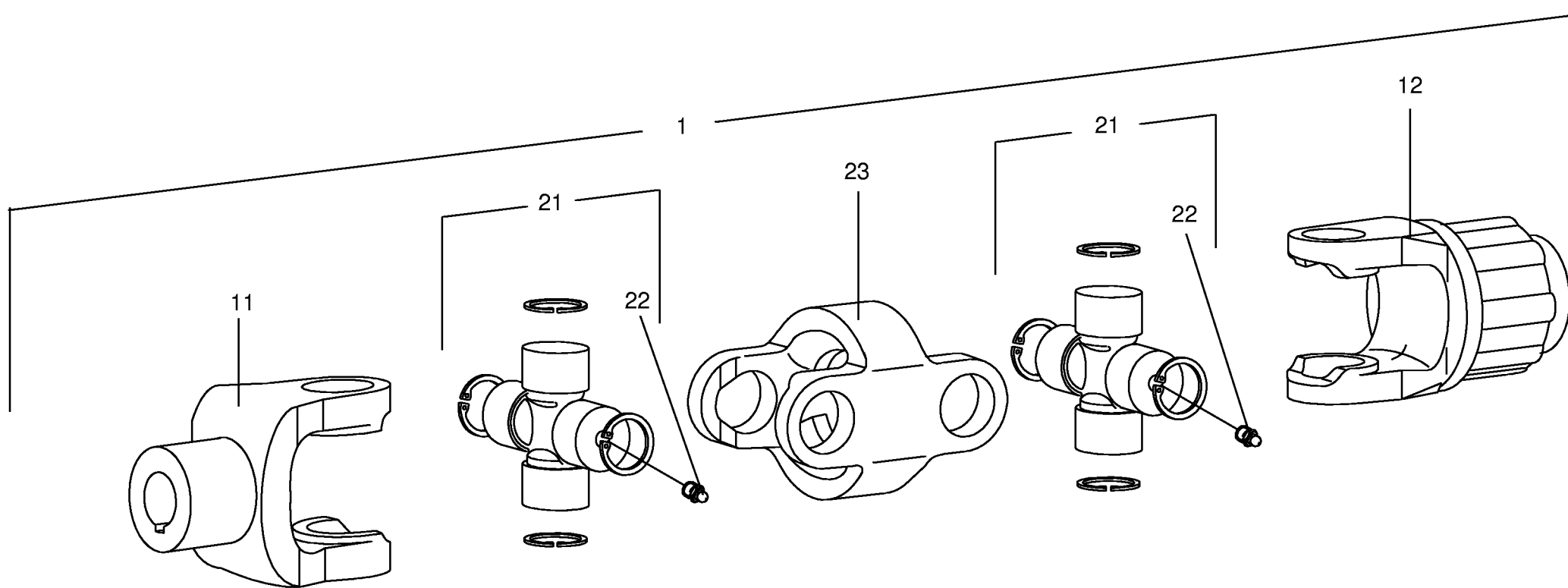

[illegible]

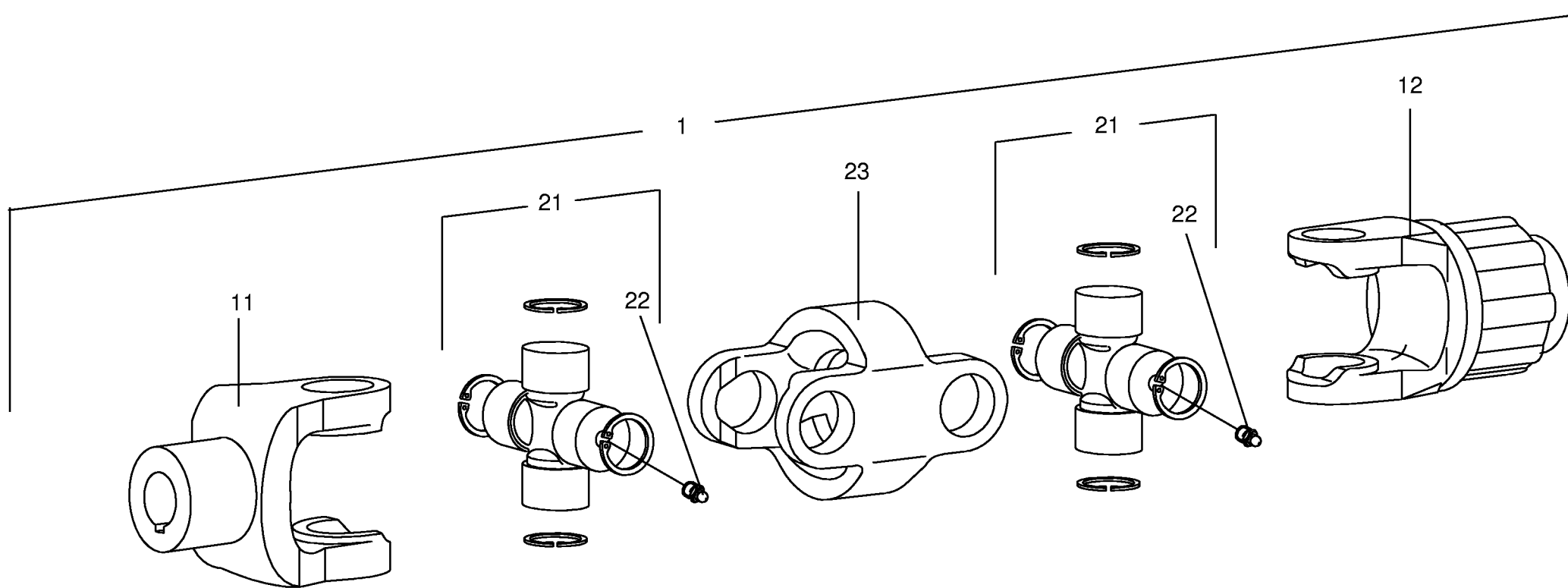

[illegible]

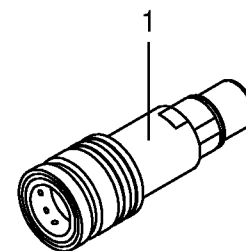
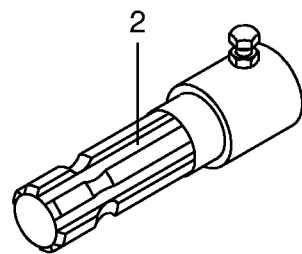

[illegible]

**SWADRO 1201A**

1

**KRONE**

2

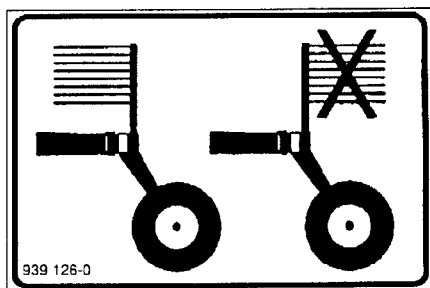

7

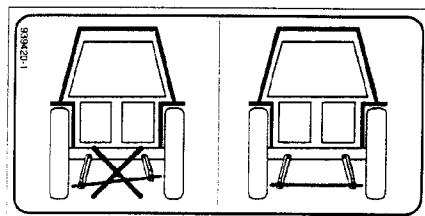

9

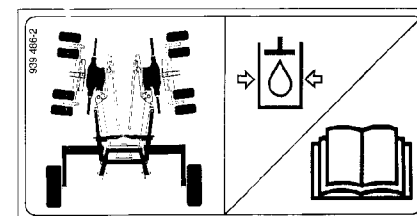

10

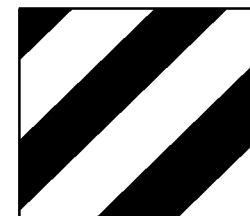

11

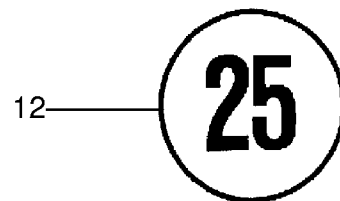

12

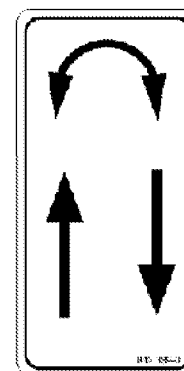

13

[illegible]

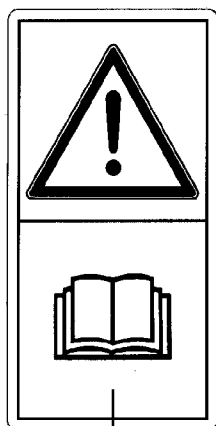

1

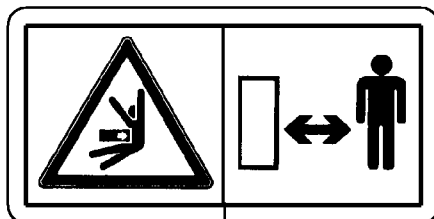

2

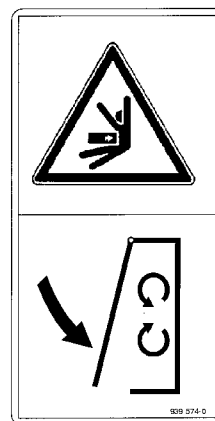

3

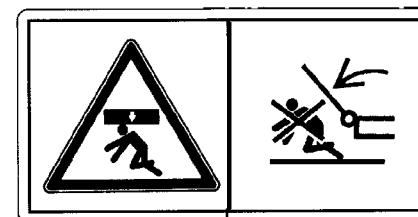

4

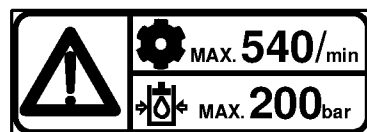

5



6

[illegible]

ID-NR. ID-NO.	TAFEL DIAG.	POS. POS.	ID-NR. ID-NO.	TAFEL DIAG.	POS. POS.	ID-NR. ID-NO.	TAFEL DIAG.	POS. POS.	ID-NR. ID-NO.	TAFEL DIAG.	POS. POS.	ID-NR. ID-NO.	TAFEL DIAG.	POS. POS.
00 003 048 2	20.0	16	00 251 285 0	19.0	6	00 265 357 0	7.0	30	00 266 562 0	15.0	30	00 266 784 0	2.0	7
00 003 048 2	21.0	32	00 260 103 0	4.0	22	00 265 380 0	20.0	1	00 266 563 0	16.0	1	00 266 785 0	23.0	4
00 015 066 0	13.0	16	00 260 468 0	1.0	4	00 265 431 0	8.0	27	00 266 564 0	16.0	8	00 266 786 0	2.0	11
00 045 506 0	18.0	29	00 260 470 0	1.0	1	00 265 433 0	9.0	27	00 266 578 0	1.0	18	00 266 825 1	4.0	11
00 139 621 1	22.0	8	00 260 600 0	20.0	7	00 265 435 0	8.0	15	00 266 580 1	1.0	15	00 266 829 1	4.0	35
00 144 891 2	14.0	6	00 260 600 0	21.0	2	00 265 435 0	9.0	15	00 266 588 0	22.0	16	00 266 856 0	4.0	23
00 145 212 0	15.0	4	00 265 012 0	11.0	4	00 265 534 0	5.0	5	00 266 593 0	5.0	9	00 266 857 0	4.0	41
00 145 212 0	16.0	20	00 265 013 0	11.0	5	00 265 534 0	6.0	4	00 266 596 0	15.0	31	00 266 861 0	2.0	14
00 145 215 3	15.0	11	00 265 021 0	7.0	2	00 265 596 0	11.0	14	00 266 596 0	16.0	31	00 266 877 0	24.5	3
00 145 215 3	16.0	17	00 265 022 0	7.0	21	00 265 806 0	8.0	21	00 266 598 1	4.0	8	00 266 941 0	24.5	2
00 145 396 1	15.0	23	00 265 023 0	7.0	17	00 265 806 0	9.0	21	00 266 599 4	14.0	11	00 266 954 1	4.0	21
00 145 396 1	16.0	10	00 265 027 0	7.0	25	00 265 808 0	7.0	31	00 266 604 0	10.0	18	00 266 955 1	4.0	47
00 145 397 0	15.0	25	00 265 029 0	7.0	26	00 265 808 0	22.0	25	00 266 605 0	11.0	16	00 266 975 0	18.0	43
00 146 976 2	15.0	3	00 265 035 0	9.0	11	00 265 837 0	22.0	3	00 266 606 0	21.0	10	00 271 388 0	6.0	9
00 146 976 2	16.0	21	00 265 038 0	10.0	3	00 265 891 0	13.0	7	00 266 608 0	13.0	2	00 273 742 1	17.0	21
00 151 610 0	21.0	38	00 265 039 0	9.0	12	00 265 894 0	13.0	17	00 266 610 0	13.0	1	00 274 066 3	17.0	13
00 151 701 1	15.0	12	00 265 045 0	10.0	10	00 265 895 0	13.0	18	00 266 631 0	21.0	1	00 277 587 0	20.0	10
00 151 701 1	16.0	16	00 265 048 0	10.0	14	00 265 971 0	8.0	11	00 266 635 0	21.0	37	00 277 587 0	22.0	21
00 151 702 0	15.0	5	00 265 050 0	8.0	14	00 265 995 0	24.5	1	00 266 637 0	21.0	34	00 332 490 0	7.0	7
00 151 702 0	16.0	7	00 265 050 0	9.0	14	00 266 090 0	24.0	25	00 266 638 0	21.0	35	00 340 104 2	1.0	3
00 153 021 0	11.0	2	00 265 061 0	11.0	1	00 266 124 0	11.0	12	00 266 640 0	21.0	12	00 341 198 0	18.0	31
00 153 088 0	4.0	5	00 265 162 0	22.0	7	00 266 286 0	7.0	27	00 266 650 0	13.0	19	00 441 098 0	10.0	5
00 153 091 0	4.0	19	00 265 204 1	8.0	9	00 266 349 0	17.0	3	00 266 651 0	13.0	20	00 463 431 0	20.0	21
00 153 206 0	13.0	41	00 265 209 0	8.0	12	00 266 474 0	17.0	18	00 266 652 0	18.0	6	00 463 431 0	21.0	40
00 153 352 0	7.0	29	00 265 213 1	11.0	6	00 266 475 1	17.0	4	00 266 653 0	13.0	38	00 490 161 1	15.0	24
00 153 383 0	21.0	33	00 265 213 1	11.0	19	00 266 479 0	17.0	16	00 266 654 0	13.0	33	00 490 161 1	16.0	28
00 153 479 0	12.0	10	00 265 269 0	5.0	25	00 266 480 0	17.0	14	00 266 657 0	18.0	39	00 490 307 1	20.0	15
00 153 549 0	17.0	24	00 265 270 0	6.0	17	00 266 481 0	17.0	15	00 266 667 0	18.0	30	00 490 307 1	21.0	31
00 153 628 0	7.0	20	00 265 273 0	5.0	11	00 266 485 0	17.0	20	00 266 696 1	21.0	22	00 900 239 1	13.0	11
00 154 136 0	14.0	14	00 265 274 0	6.0	1	00 266 491 0	4.0	3	00 266 697 1	21.0	26	00 900 244 0	18.0	40
00 154 566 0	1.0	10	00 265 283 0	8.0	17	00 266 540 0	5.0	20	00 266 700 2	21.0	23	00 900 264 0	17.0	36
00 154 686 0	5.0	16	00 265 283 0	9.0	17	00 266 541 0	5.0	21	00 266 705 0	2.0	4	00 900 284 0	17.0	31
00 155 492 0	6.0	13	00 265 297 0	6.0	16	00 266 542 0	5.0	31	00 266 715 1	2.0	18	00 900 284 0	21.0	29
00 155 621 0	1.0	22	00 265 321 0	22.0	17	00 266 543 0	6.0	18	00 266 752 0	2.0	23	00 900 299 0	2.0	8
00 155 622 0	1.0	26	00 265 322 0	22.0	10	00 266 544 0	5.0	1	00 266 760 0	4.0	37	00 900 306 0	22.0	11
00 185 523 1	2.0	1	00 265 323 0	22.0	10	00 266 551 0	20.0	14	00 266 765 0	4.0	6	00 900 313 0	11.0	10
00 229 610 0	18.0	24	00 265 332 0	21.0	27	00 266 553 0	20.0	13	00 266 767 0	4.0	18	00 900 335 1	15.0	28
00 229 610 0	19.0	3	00 265 333 0	21.0	30	00 266 555 0	22.0	20	00 266 776 0	4.0	40	00 900 335 1	16.0	29
00 230 741 0	18.0	42	00 265 348 4	18.0	17	00 266 557 0	20.0	20	00 266 777 0	4.0	39	00 900 608 0	21.0	28
00 251 172 1	13.0	4	00 265 350 0	9.0	9	00 266 557 0	21.0	16	00 266 780 0	4.0	34	00 900 610 0	1.0	25

ID-NR. ID-NO.	TAFEL DIAG.	POS. POS.	ID-NR. ID-NO.	TAFEL DIAG.	POS. POS.	ID-NR. ID-NO.	TAFEL DIAG.	POS. POS.	ID-NR. ID-NO.	TAFEL DIAG.	POS. POS.	ID-NR. ID-NO.	TAFEL DIAG.	POS. POS.
00 900 617 0	5.0	10	00 901 453 0	4.0	38	00 908 701 0	11.0	3	00 909 908 0	2.0	21	00 910 353 0	21.0	21
00 900 632 0	22.0	1	00 901 455 0	22.0	22	00 908 701 0	13.0	24	00 909 908 0	4.0	9	00 910 353 0	23.0	3
00 900 634 0	13.0	6	00 901 457 0	11.0	8	00 908 701 0	14.0	4	00 909 908 0	17.0	28	00 910 361 0	18.0	38
00 900 634 0	18.0	14	00 901 460 0	11.0	11	00 908 701 0	17.0	11	00 909 909 1	7.0	22	00 910 361 0	19.0	7
00 900 636 0	7.0	23	00 901 465 0	2.0	24	00 908 701 0	20.0	2	00 909 909 1	10.0	2	00 910 411 1	6.0	22
00 900 636 0	13.0	21	00 901 482 0	6.0	11	00 908 701 0	21.0	14	00 909 909 1	11.0	17	00 910 411 1	8.0	23
00 900 636 0	23.0	2	00 902 402 0	5.0	7	00 908 701 0	22.0	13	00 909 909 1	13.0	5	00 910 411 1	9.0	23
00 900 637 0	10.0	1	00 902 402 0	6.0	6	00 908 704 1	6.0	23	00 909 909 1	18.0	15	00 910 413 0	1.0	28
00 900 637 0	13.0	8	00 903 109 0	5.0	8	00 908 704 1	8.0	24	00 909 909 1	20.0	18	00 910 413 0	4.0	25
00 900 637 0	21.0	20	00 903 109 0	6.0	7	00 908 704 1	9.0	24	00 909 909 1	21.0	18	00 910 414 0	13.0	9
00 900 638 0	19.0	8	00 903 477 1	18.0	22	00 908 704 1	12.0	1	00 909 909 1	22.0	2	00 910 414 0	17.0	32
00 900 655 0	15.0	1	00 903 477 1	19.0	11	00 908 704 1	13.0	14	00 909 910 1	2.0	25	00 910 414 0	23.0	5
00 900 655 0	16.0	25	00 903 661 0	24.0	3	00 908 704 1	18.0	41	00 909 910 1	4.0	42	00 910 506 1	2.0	9
00 900 655 0	18.0	18	00 904 065 0	7.0	16	00 908 704 1	21.0	24	00 909 910 1	8.0	7	00 910 506 1	5.0	17
00 900 657 0	8.0	16	00 904 345 1	23.0	9	00 908 706 0	2.0	22	00 909 910 1	9.0	7	00 910 506 1	11.0	9
00 900 657 0	9.0	16	00 904 732 2	4.0	7	00 908 706 0	4.0	24	00 909 910 1	14.0	5	00 910 506 1	14.0	12
00 900 657 0	14.0	13	00 904 804 0	12.0	4	00 908 706 0	5.0	12	00 909 910 1	18.0	7	00 910 506 1	17.0	2
00 900 657 0	22.0	19	00 906 004 0	13.0	43	00 908 706 0	17.0	27	00 909 910 1	20.0	3	00 910 506 1	17.0	10
00 900 658 0	5.0	18	00 906 010 0	8.0	29	00 908 716 1	4.0	17	00 909 910 1	21.0	5	00 910 506 1	20.0	5
00 900 658 0	20.0	11	00 906 010 0	9.0	19	00 908 716 1	5.0	22	00 909 910 1	22.0	12	00 910 506 1	21.0	13
00 900 658 0	21.0	4	00 906 040 1	15.0	22	00 908 721 0	1.0	5	00 909 912 1	5.0	23	00 910 506 1	22.0	23
00 900 658 0	22.0	11	00 906 040 1	16.0	11	00 908 721 0	4.0	45	00 909 912 1	10.0	12	00 910 512 2	4.0	20
00 900 672 0	15.0	32	00 906 202 1	18.0	20	00 908 732 0	3.0	2	00 909 912 1	15.0	29	00 910 512 2	17.0	17
00 900 672 0	16.0	32	00 906 202 1	21.0	42	00 908 758 0	2.0	3	00 909 912 1	16.0	30	00 910 512 2	22.0	5
00 900 672 0	20.0	8	00 908 013 0	10.0	11	00 908 758 0	11.0	13	00 909 912 1	20.0	9	00 910 514 1	4.0	2
00 900 672 0	21.0	7	00 908 019 0	13.0	34	00 908 758 0	11.0	18	00 909 912 1	21.0	6	00 910 514 1	18.0	19
00 900 688 0	1.0	14	00 908 039 0	4.0	46	00 908 758 0	13.0	10	00 909 922 0	1.0	12	00 910 516 1	2.0	6
00 901 005 0	6.0	21	00 908 207 1	23.0	10	00 908 758 0	17.0	35	00 910 013 0	13.0	36	00 910 603 0	17.0	38
00 901 008 0	2.0	20	00 908 207 1	24.0	6	00 908 758 0	19.0	9	00 910 031 0	24.0	5	00 910 609 0	13.0	25
00 901 008 0	4.0	32	00 908 210 0	4.0	10	00 908 758 0	20.0	19	00 910 035 0	15.0	2	00 910 609 0	22.0	18
00 901 048 0	4.0	27	00 908 210 0	17.0	37	00 908 758 0	21.0	17	00 910 035 0	16.0	26	00 910 624 0	11.0	7
00 901 122 0	20.0	6	00 908 212 0	17.0	33	00 908 758 0	23.0	6	00 910 225 0	3.0	10	00 910 639 1	2.0	2
00 901 122 0	21.0	15	00 908 225 0	4.0	36	00 908 927 0	3.0	14	00 910 256 0	3.0	9	00 910 639 1	18.0	16
00 901 141 1	5.0	24	00 908 701 0	1.0	7	00 908 931 0	3.0	14	00 910 303 1	4.0	16	00 910 643 0	21.0	11
00 901 159 0	8.0	22	00 908 701 0	2.0	10	00 909 000 0	5.0	28	00 910 346 0	7.0	28	00 910 646 0	5.0	29
00 901 159 0	9.0	22	00 908 701 0	4.0	43	00 909 503 1	17.0	8	00 910 350 0	22.0	15	00 910 659 0	1.0	16
00 901 437 0	20.0	17	00 908 701 0	5.0	13	00 909 520 0	21.0	36	00 910 351 1	12.0	2	00 910 661 1	1.0	21
00 901 437 0	21.0	19	00 908 701 0	7.0	4	00 909 904 0	6.0	10	00 910 351 1	13.0	13	00 910 661 1	2.0	16
00 901 451 0	17.0	29	00 908 701 0	8.0	10	00 909 907 0	5.0	30	00 910 351 1	21.0	25	00 910 702 1	3.0	3
00 901 452 0	17.0	1	00 908 701 0	9.0	10	00 909 907 0	6.0	25	00 910 353 0	17.0	34	00 910 702 1	4.0	13

ID-NR. ID-NO.	TAFEL DIAG.	POS. POS.	ID-NR. ID-NO.	TAFEL DIAG.	POS. POS.	ID-NR. ID-NO.	TAFEL DIAG.	POS. POS.	ID-NR. ID-NO.	TAFEL DIAG.	POS. POS.	ID-NR. ID-NO.	TAFEL DIAG.	POS. POS.
00 910 702 1	13.0	39	00 910 915 0	7.0	9	00 911 570 0	9.0	5	00 912 776 0	4.0	26	00 919 203 0	28.1	22
00 910 718 1	4.0	48	00 911 022 0	15.0	19	00 911 604 0	8.0	6	00 915 001 0	4.0	44	00 919 958 0	18.0	36
00 910 727 0	15.0	8	00 911 022 0	16.0	5	00 911 604 0	9.0	6	00 915 072 0	6.0	20	00 920 891 0	18.0	37
00 910 727 0	16.0	23	00 911 023 0	7.0	13	00 911 668 0	7.0	11	00 915 072 0	7.0	24	00 920 965 0	18.0	9
00 910 727 0	22.0	9	00 911 023 0	15.0	19	00 911 673 0	15.0	20	00 915 073 0	5.0	2	00 921 030 1	18.0	3
00 910 740 0	9.0	18	00 911 023 0	16.0	5	00 911 673 0	16.0	3	00 915 073 0	6.0	19	00 921 046 1	18.0	27
00 910 741 0	8.0	18	00 911 024 0	7.0	13	00 911 803 0	5.0	26	00 915 122 0	15.0	16	00 921 046 1	19.0	2
00 910 741 0	15.0	18	00 911 024 0	10.0	20	00 911 864 0	18.0	4	00 915 122 0	15.0	26	00 921 067 1	18.0	32
00 910 741 0	16.0	4	00 911 024 0	15.0	19	00 912 089 1	3.0	5	00 915 122 0	16.0	9	00 921 077 1	18.0	26
00 910 824 0	8.0	3	00 911 024 0	16.0	5	00 912 130 1	1.0	6	00 915 245 0	8.0	26	00 921 079 1	18.0	33
00 910 824 0	9.0	3	00 911 130 0	15.0	9	00 912 400 0	10.0	13	00 915 245 0	9.0	26	00 921 145 0	18.0	2
00 910 835 0	8.0	4	00 911 132 0	7.0	8	00 912 516 2	6.0	8	00 917 004 1	11.0	15	00 921 171 0	18.0	1
00 910 835 0	9.0	4	00 911 132 0	14.0	9	00 912 529 0	2.0	19	00 917 004 1	20.0	4	00 921 206 0	18.0	28
00 910 836 0	8.0	4	00 911 132 0	15.0	9	00 912 529 0	4.0	33	00 917 004 1	21.0	3	00 921 206 0	19.0	1
00 910 836 0	9.0	4	00 911 132 0	16.0	15	00 912 534 0	13.0	12	00 917 006 1	17.0	9	00 921 258 1	18.0	35
00 910 845 1	17.0	22	00 911 133 0	7.0	8	00 912 566 0	22.0	6	00 917 009 0	8.0	25	00 921 258 1	19.0	4
00 910 861 0	8.0	3	00 911 133 0	14.0	9	00 912 611 1	21.0	8	00 917 009 0	9.0	25	00 921 276 0	29.0	1
00 910 861 0	9.0	3	00 911 133 0	15.0	9	00 912 643 0	17.0	19	00 917 009 0	21.0	39	00 921 433 2	18.0	4
00 910 864 0	1.0	13	00 911 133 0	16.0	15	00 912 643 0	22.0	6	00 917 011 0	13.0	22	00 922 650 0	1.0	11
00 910 864 0	19.0	12	00 911 134 0	1.0	24	00 912 646 0	2.0	5	00 917 104 0	1.0	2	00 922 670 0	24.0	24
00 910 865 1	5.0	3	00 911 134 0	4.0	28	00 912 670 0	1.0	17	00 917 506 0	17.0	5	00 924 005 0	14.0	7
00 910 865 1	6.0	3	00 911 134 0	7.0	1	00 912 670 0	4.0	4	00 917 603 0	17.0	6	00 924 007 0	15.0	33
00 910 868 0	8.0	3	00 911 134 0	7.0	8	00 912 672 1	1.0	19	00 918 309 0	17.0	26	00 924 007 0	16.0	33
00 910 868 0	9.0	3	00 911 134 0	14.0	9	00 912 672 1	4.0	12	00 918 465 0	18.0	4	00 924 517 0	24.0	23
00 910 875 0	8.0	4	00 911 134 0	15.0	9	00 912 673 0	17.0	12	00 918 473 1	19.0	5	00 924 535 1	24.0	18
00 910 875 0	9.0	4	00 911 134 0	16.0	15	00 912 675 2	18.0	10	00 918 701 1	19.0	5	00 924 536 0	24.0	19
00 910 885 0	5.0	14	00 911 136 1	7.0	8	00 912 677 0	10.0	8	00 919 002 0	27.0	4	00 924 569 0	23.0	1
00 910 885 0	10.0	19	00 911 136 1	13.0	42	00 912 714 0	4.0	1	00 919 003 0	25.0	31	00 924 569 0	30.0	11
00 910 891 0	5.0	14	00 911 136 1	14.0	9	00 912 714 0	22.0	14	00 919 103 0	25.0	22	00 924 571 0	24.0	4
00 910 900 0	15.0	15	00 911 166 0	7.0	18	00 912 716 2	8.0	19	00 919 103 0	26.0	4	00 924 576 0	24.0	1
00 910 900 0	16.0	18	00 911 168 0	7.0	18	00 912 716 2	9.0	30	00 919 105 0	1.0	20	00 924 610 1	24.0	2
00 910 902 0	15.0	15	00 911 522 0	17.0	23	00 912 716 2	13.0	40	00 919 105 0	2.0	13	00 924 611 0	24.0	13
00 910 902 0	16.0	18	00 911 541 0	7.0	10	00 912 717 0	8.0	19	00 919 105 0	4.0	15	00 924 623 0	24.0	14
00 910 903 0	15.0	15	00 911 541 0	14.0	8	00 912 717 0	9.0	30	00 919 105 0	5.0	19	00 924 634 0	24.0	17
00 910 903 0	16.0	18	00 911 541 0	15.0	7	00 912 717 0	19.0	13	00 919 105 0	5.0	27	00 924 642 0	24.0	8
00 910 904 0	15.0	15	00 911 541 0	15.0	13	00 912 719 0	6.0	15	00 919 105 0	6.0	14	00 924 643 0	24.0	9
00 910 904 0	16.0	18	00 911 541 0	16.0	14	00 912 719 0	25.0	24	00 919 105 0	13.0	37	00 924 644 0	24.0	11
00 910 912 0	7.0	9	00 911 562 0	8.0	20	00 912 719 0	26.0	6	00 919 106 0	18.0	11	00 924 646 0	24.0	10
00 910 913 0	7.0	9	00 911 562 0	9.0	20	00 912 742 0	6.0	8	00 919 107 0	19.0	14	00 924 647 0	24.0	12
00 910 914 0	7.0	9	00 911 570 0	8.0	5	00 912 773 1	6.0	15	00 919 203 0	28.0	22	00 924 680 0	24.0	7

ID-NR. ID-NO.	TAFEL DIAG.	POS. POS.	ID-NR. ID-NO.	TAFEL DIAG.	POS. POS.	ID-NR. ID-NO.	TAFEL DIAG.	POS. POS.	ID-NR. ID-NO.	TAFEL DIAG.	POS. POS.	ID-NR. ID-NO.	TAFEL DIAG.	POS. POS.
00 924 697 0	24.0	16	00 932 222 0	3.0	8	00 939 469 1	31.0	4	00 949 852 0	25.0	58	00 956 560 0	26.0	3
00 924 699 0	24.0	15	00 933 201 0	10.0	15	00 939 471 1	31.0	1	00 949 852 0	26.0	10	00 956 560 0	28.0	21
00 925 007 0	22.0	24	00 933 504 0	22.0	4	00 939 472 2	31.0	2	00 949 863 0	25.0	54	00 956 560 0	28.1	21
00 925 009 0	1.0	27	00 934 612 0	5.0	4	00 939 486 2	30.0	10	00 949 863 0	26.0	9			
00 925 014 0	23.0	7	00 934 612 0	6.0	5	00 939 574 0	31.0	3	00 949 945 0	25.0	4			
00 925 107 1	18.0	21	00 934 902 0	10.0	7	00 942 196 1	31.0	6	00 950 481 1	3.0	16			
00 925 107 1	19.0	10	00 934 905 0	2.0	17	00 942 301 0	30.0	2	00 950 481 1	3.0	16			
00 925 109 0	23.0	8	00 934 905 0	6.0	12	00 942 320 0	30.0	2	00 951 300 0	3.0	9			
00 925 112 0	24.0	20	00 934 905 0	10.0	9	00 942 338 0	30.0	1	00 951 301 0	3.0	7			
00 925 113 0	17.0	7	00 934 906 0	1.0	23	00 942 339 1	30.0	13	00 951 309 0	3.0	12			
00 925 181 0	24.0	21	00 934 906 0	4.0	29	00 949 154 1	6.0	2	00 951 387 0	3.0	4			
00 925 205 1	16.0	2	00 934 909 0	2.0	12	00 949 154 1	27.0	10	00 951 388 0	3.0	23			
00 926 000 0	7.0	30	00 934 909 0	13.0	3	00 949 189 1	26.0	15	00 951 405 0	3.0	22			
00 926 000 0	8.0	9	00 934 909 0	18.0	5	00 949 283 0	25.0	59	00 952 254 0	3.0	12			
00 926 000 0	9.0	27	00 934 935 0	5.0	15	00 949 352 0	25.0	53	00 952 310 1	3.0	15			
00 926 101 0	15.0	30	00 934 946 0	4.0	14	00 949 369 0	28.0	23	00 952 320 0	3.0	6			
00 926 101 0	16.0	1	00 936 020 0	10.0	6	00 949 369 0	28.1	23	00 952 330 0	3.0	7			
00 927 150 0	13.0	35	00 936 043 0	8.0	1	00 949 370 1	28.0	12	00 952 618 0	3.0	4			
00 930 137 0	15.0	10	00 936 043 0	9.0	1	00 949 372 0	25.0	27	00 953 010 0	3.0	20			
00 930 137 0	16.0	22	00 936 337 0	15.0	6	00 949 373 0	25.0	28	00 953 058 1	13.0	32			
00 930 156 0	8.0	13	00 936 337 0	16.0	24	00 949 374 0	25.0	30	00 953 118 0	3.0	17			
00 930 156 0	9.0	13	00 936 339 0	15.0	21	00 949 376 0	25.0	57	00 953 158 0	13.0	30			
00 930 157 0	7.0	14	00 936 339 0	16.0	13	00 949 391 0	5.0	6	00 953 210 0	3.0	19			
00 930 167 0	15.0	17	00 937 501 0	10.0	4	00 949 391 0	28.0	1	00 953 249 2	13.0	27			
00 930 167 0	16.0	6	00 937 727 0	8.0	28	00 949 394 0	28.0	11	00 953 308 1	3.0	18			
00 930 283 0	8.0	2	00 937 727 0	9.0	28	00 949 394 0	28.1	11	00 953 328 0	13.0	28			
00 930 283 0	9.0	2	00 938 557 0	21.0	41	00 949 401 0	26.0	8	00 953 398 0	3.0	21			
00 930 323 0	7.0	19	00 938 625 0	3.0	1	00 949 402 0	26.0	13	00 953 715 0	24.0	22			
00 930 507 0	13.0	15	00 938 831 0	13.0	31	00 949 403 0	25.0	11	00 955 273 0	25.0	5			
00 930 535 0	13.0	29	00 938 832 0	13.0	26	00 949 403 0	26.0	1	00 955 274 0	25.0	13			
00 930 537 0	7.0	6	00 938 833 0	13.0	23	00 949 410 0	25.0	23	00 955 275 0	25.0	29			
00 930 537 0	14.0	10	00 938 834 0	3.0	15	00 949 410 0	26.0	5	00 955 292 0	25.0	56			
00 931 122 0	7.0	12	00 938 976 0	3.0	11	00 949 428 0	26.0	12	00 955 415 0	5.0	6			
00 932 105 0	3.0	13	00 938 990 0	10.0	16	00 949 445 1	29.0	2	00 955 415 0	28.1	1			
00 932 138 0	3.0	8	00 939 063 0	17.0	25	00 949 630 0	25.0	12	00 955 442 0	28.1	12			
00 932 155 0	15.0	14	00 939 100 0	31.0	5	00 949 630 0	26.0	2	00 956 037 0	25.0	1			
00 932 155 0	16.0	19	00 939 126 0	30.0	7	00 949 676 0	26.0	7	00 956 145 0	27.0	2			
00 932 177 0	15.0	27	00 939 145 1	30.0	12	00 949 693 0	25.0	25	00 956 229 0	27.0	5			
00 932 177 0	16.0	12	00 939 218 1	30.0	12	00 949 718 0	26.0	11	00 956 253 0	27.0	1			
00 932 212 0	3.0	13	00 939 420 1	30.0	9	00 949 735 0	25.0	26	00 956 560 0	25.0	21			



**Verwenden Sie nur**

**Original-KRONE-Ersatzteile!**

**Das gibt Sicherheit und spart Kosten!**

---

Original-KRONE-Ersatzteile bieten die Garantie für höchste Verschleißfestigkeit, lange Lebensdauer und preiswerten Einkauf!

Sie bekommen bei Krone nur Materialien in einwandfreier Qualität und absolut passend für Ihre KRONE-Maschinen. Bei Verwendung von Original-KRONE-Ersatzteilen entspricht das Gerät in Funktion und Arbeitsweise wieder der ursprünglichen Ausführung!

Imitationen und Kopien von Teilen, speziell auf dem Sektor Verschleißteile halten nicht das, was sie vom Aussehen vielleicht versprechen. Material-Qualität kann man schlecht optisch prüfen - daher größte Vorsicht bei Billigangeboten!

**Darum lieber gleich  
Original-KRONE-Ersatzteile!**

**Ersatzteil-Katalog auch  
auf CD-ROM erhältlich!**

**Use**

**Original-KRONE parts only**

**This will increase operational reliability  
and help to save costs!**

---

Original-KRONE-spare parts give you the guarantee of maximum resistance to wear, long life and low prices!

KRONE provides you with parts of first-rate quality which are perfectly suitable for your KRONE machine. By using original KRONE parts you can be sure that function and mode of operation are again as satisfactory as on a new machine!

Imitations and copies of parts, in particular working parts, are not as reliable as they seem to be! The quality of material can hardly be checked with the eye - it is therefore not advisable to purchase imitation parts even if these are cheaper.

**In any case it's better  
to use original KRONE parts!**

**Sparte parts list also  
available as CD-ROM!**

**N'utiliser que**

**des pièces de rechange  
d'origine KRONE!**

**Vous augmentez ainsi la sécurité de  
fonctionnement et vous réduisez  
considérablement vos coûts!**

---

Les pièces de rechange d'origine Krone vous donnent la sécurité d'une exceptionnelle résistance à l'usure, d'une longue durée d'utilisation et de prix avantageux.

KRONE vous offre uniquement des pièces de première qualité parfaitement adaptées à votre machine KRONE. En utilisant des pièces de rechange d'origine KRONE vous pouvez être sûr que fonctionnement et le mode de travail sont identiques à ceux d'une machine nouvelle.

Les imitations et copies de pièces, tout particulièrement des pièces d'usure, ne tiennent pas ce qu'elles promettent par leur apparence! En effet il n'est guère possible de vérifier visuellement la qualité d'une matière. Il est donc prudent de juger avec scepticisme les pièces de rechange à bas prix!

**De toute façon il est raisonnable de donner la préférence aux  
pièces de rechange d'origine KRONE!**

**Catalogue de pièces de rechange  
également disponible sur CD-ROM!**

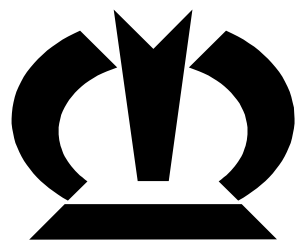

# ***KRONE***

**... konsequent, kompetent**

## **Maschinenfabrik Bernard Krone GmbH**

Heinrich-Krone-Straße 10, D-48480 Spelle  
Postfach 11 63, D-48478 Spelle

Phone +049 (0) 59 77/935-0

Fax +049 (0) 59 77/935-339 - Zentrale

Fax +049 (0) 59 77/935-239 - ET-Lager

Internet: <http://www.krone.de>

eMail: [info.ldm@krone.de](mailto:info.ldm@krone.de)