

# **HORSCH**

*Farming with passion*

## **Parts Catalog**

# **Tiger 5 MT**





Contents	Tiger 5 MT	EN	2012
Tiger 5 MT			2
01.01.2012			2
basic machine			2
main frame			2
2-row disc tool			4
wheel packer middle w.o. brakes			6
wheel packer middle w/ brakes			10
wheel packer wings			12
disc system 1-row			14
disc System 2-row			16
steel Disc packer			18
under carrier hitch			22
hitch assembly			26
TerraGrip Carrier			30
MulchMix Tine system			32
Clip-on tine system			34
wheels, Tires, Rims			36
disc system parts			38
disc system parts adjustable			40
outer disk			42
warning sign and lighting			44
hydraulics			48
hydraulic lift under carrier			48
hydraulic lift drawbar			52
hydraulic folding			56
hydraulic disc carrier			58
hydraulic disc system			60
hydraulic cylinder- tiger			62
valve-block top Ring Packer			68
hydraulic track markers Tiger 5 MT			70
hydraulic Top Ring Packer Tiger 5			72
hydraulic 3-pkt. Steel Disc packer			74
hydraulic folding steel Disc Packer Tiger 5-6			76
supplementary Equipment			78
brake system - pneumatic			78
brake system-hydraulic			82
brakes			86
Knott servo brake			88
draw-hook rear			90
two- point rear			92
finished TD attachment			96
track marker			100
track marker disk			102
track marker disc GLRD			104
Top Ring Packer Tiger 5			106
3- Pkt. Steel Disc Packer			108
miscellaneous			112
labels and warning signs			112
Index			114

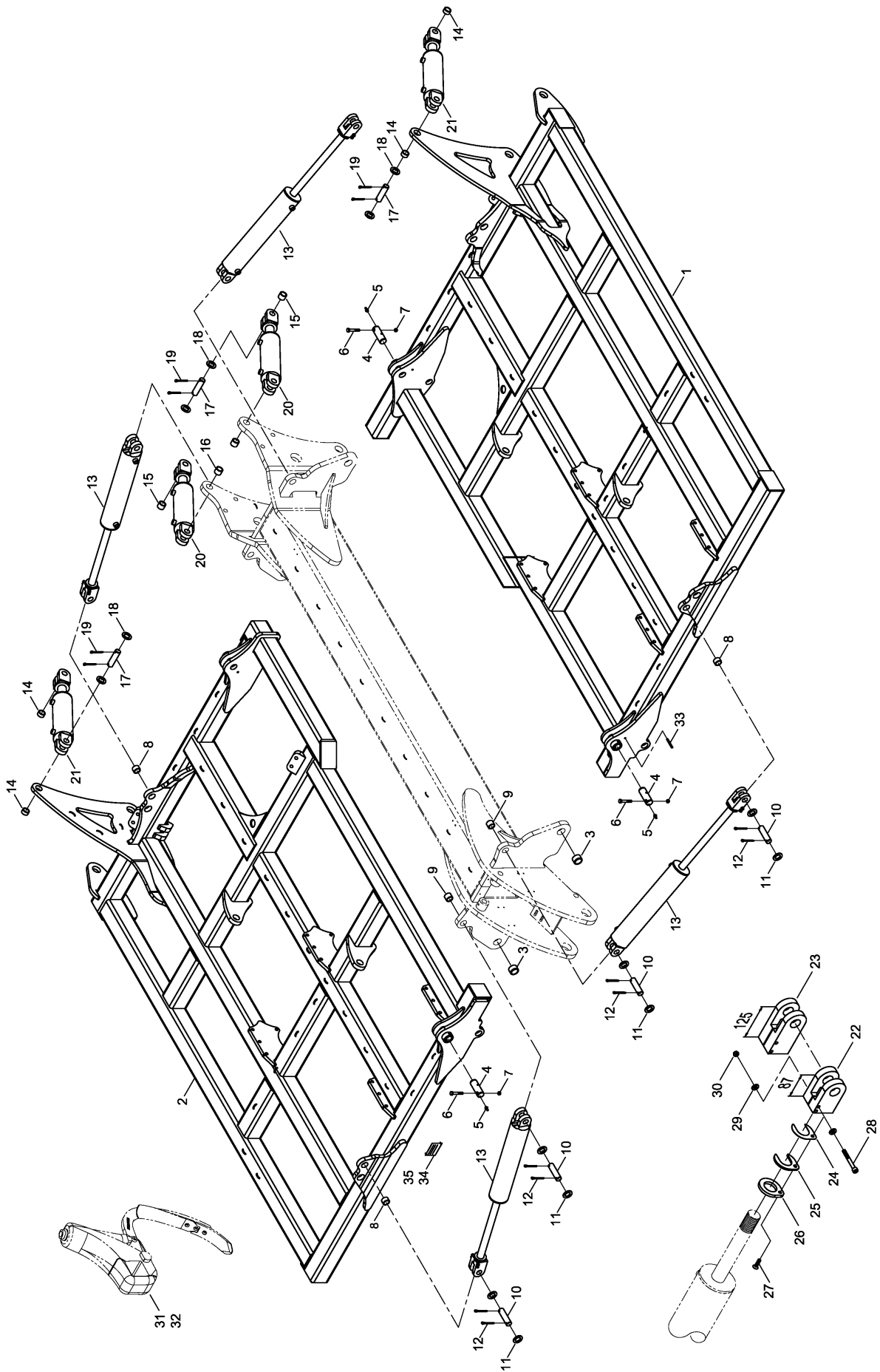



<b>34650200</b>	<b>main frame</b>	<b>Tiger 5 MT</b>	<b>EN</b>	<b>2012</b>
-----------------	-------------------	-------------------	-----------	-------------

Item	Part No.	Specification	DIN	Description	Qty	Notes
1	34650200			left frame	1	
2	34650300			right frame	1	
3	00230005	EG 50/40 x 30		bushing	4	
4	34252001	ø 40 x 110		bolts	4	
5	00370093	H 1 - M 8 x 1		grease zerk	4	
6	00360264	M 12 x 1.5 x 75 - 12.9		6 kt.- screw	4	
7	00350048	M 12 x 1.5	985	6 kt.- Lug nut	4	
8	00230083	EG 40/32 x 25		bushing	4	
9	00230084	EG 40/32 x 30		bushing	4	
10	33783305	ø 32 x 92		bolts	8	
11	00370438	ø 33	125	washer	30	
12	00170106	ø 8 x 56	94	pin	16	
13	00130229	DZ 100 x 40 x 510		hyd.-cylinder	4	See Cylinder!
14	00230120	EG 40/32 x 20		bushing	4	
15	00230083	EG 40/32 x 25		bushing	2	
16	00230084	EG 40/32 x 30		bushing	2	
17	33783305	ø 32 x 92		bolts	8	
18	00370438	ø 33	125	washer	16	
19	00170106	ø 8 x 56	94	pin	16	
20	00130379	DZ 100 x 50 x 205		hyd.-cylinder	2	See Cylinder!
21	00130436	DZ 80 x 40 x 205		hyd.-cylinder	2	See Cylinder!
22	00130230	ø 32 - M 40 x 2 x 87 lg.		cylinder fork	4	Folding Cylinder
23	00130438	ø 32 - M 40 x 2 x 125 lg.		cylinder fork	4	Hub cylinder!
24	34217002	1 mm		spacer plate	4	
25	34217003	5 mm		spacer plate	4	
26	34217001	8 mm		spacer plate	4	
27	00370337	M 8 x 30	7991	countersunk bolt	4	
28	00370580	M 10 x 85	931	cyl.-screw	8	
29	00370105	B 10,5	125	washer	16	
30	00350058	M 10	985	6 kt.- Lug nut	8	
31	34655600			carrier complete	8	View drawing!
32	34655700			carrier w.o clamp	3	View drawing!
33	00370228	ø 8 x 70		cotter pin	4	
34	00380098			identification plate	1	
35	00370078			blind rivet	4	

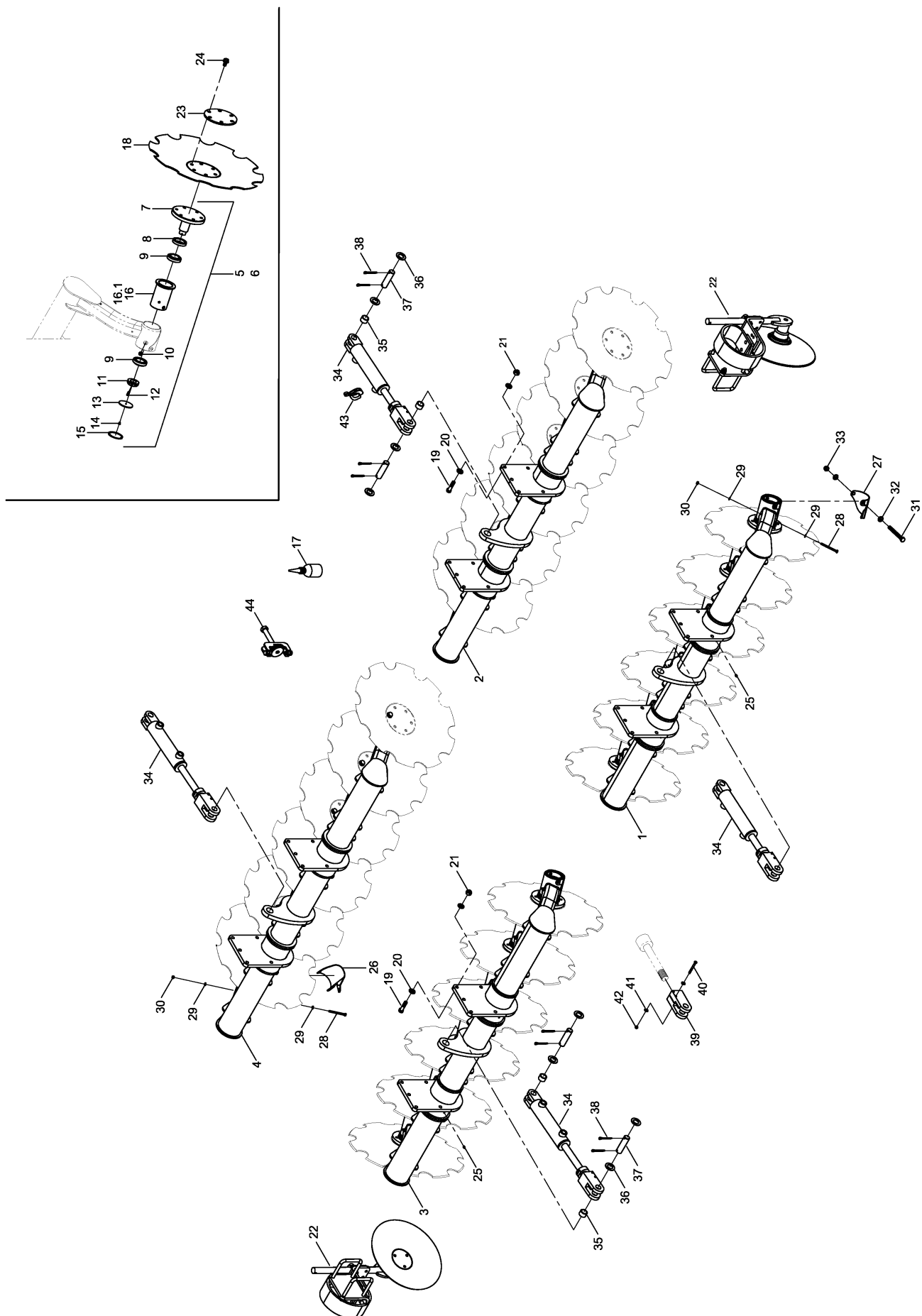

34651500	2-row disc tool	Tiger 5 MT	EN	2012
----------	-----------------	------------	----	------

Item	Part No.	Specification	DIN	Description	Qty	Notes
1	34636800			frame front left compl.	1	
2	34636900			frame rear left compl.	1	
3	34637000			frame front right compl.	1	
4	34637100			frame rear right compl.	1	
5	34634600			bearing part front compl.	12	
6	34633700			bearing part rear compl.	12	
7	34630405	ø 50 - LK150 - 6 x M16		flanged shaft	24	
8	00240182	56 x 80 x 13 / 14.5		sealing ring case	24	
9	00240180	32010 X		bearing	48	
10	00370595	M 12 x 12		cyl. Inside 6kt	48	
11	00350130	M 36 x 1.5		castle nut	24	
12	00370351	ø 6 x 50		cotter pin	24	
13	34630406	ø 81 x 4 - M6		bearing cap	24	
14	00360477	ø 6 x 6	933	6 kt.- screw	24	
15	00260015	ø 80 x 2.5	472	retainer ring	24	
16	34634601			bearing shell front	12	
16.1	34633701			bearing shell rear	12	
17	00390168	Faß 180 kg - 0,65 L		oil -renolit lx-N EP2	1	
18	00311081	684 x 6 gerade / gezackt		disk	24	
19	00360370	M 16 x 65	931	6 kt.- screw	40	
20	00370108	B 17	125	washer	80	
21	00350061	M 16	985	nut, Nylock	40	
22	34674900			outer disc ( set of)	1	
23	34631501			supporting disc	24	
24	00360217	M 16 x 35	158	6 kt.- screw	144	
25	00370093	H 1 - M 8 x 1		grease zerk	8	
26	34633803			wear shell 2.row	12	
27	34634103			wear shell 2.row	12	
28	00360014	M 8 x 100	931	6 kt.- screw	24	
29	00370104	A 8,4	125	washer	48	
30	00350057	M 8	985	nut, Nylock	24	
31	00360356	M 16 x 150	931	6 kt.- screw	24	
32	00370567	B 17	125	washer	48	
33	00350124	M 16	985	nut, Nylock	24	
34	00130683	DZ 63 x 36 x 205		hyd.-cylinder	4	W.O. Cylinder fork!!
35	00230083	EG 40/32 x 25		bushing	8	
36	00370438	ø 33	126	washer	24	
37	33783305	ø 32 x 92		bolts	8	
38	00170106	ø 8 x 56	94	pin	16	
39	00130438	ø 32 - M 40 x 2		cylinder shaft long	4	
40	03600306	M 10 x 85	931	6 kt.- screw	8	
41	00370105	A 10,5	125	washer	16	
42	00350058	M 10 x 85	985	nut, Nylock	8	
43	00509635			depth stop replacement (7stops)	4	
44	34638000			extended bearing	1	

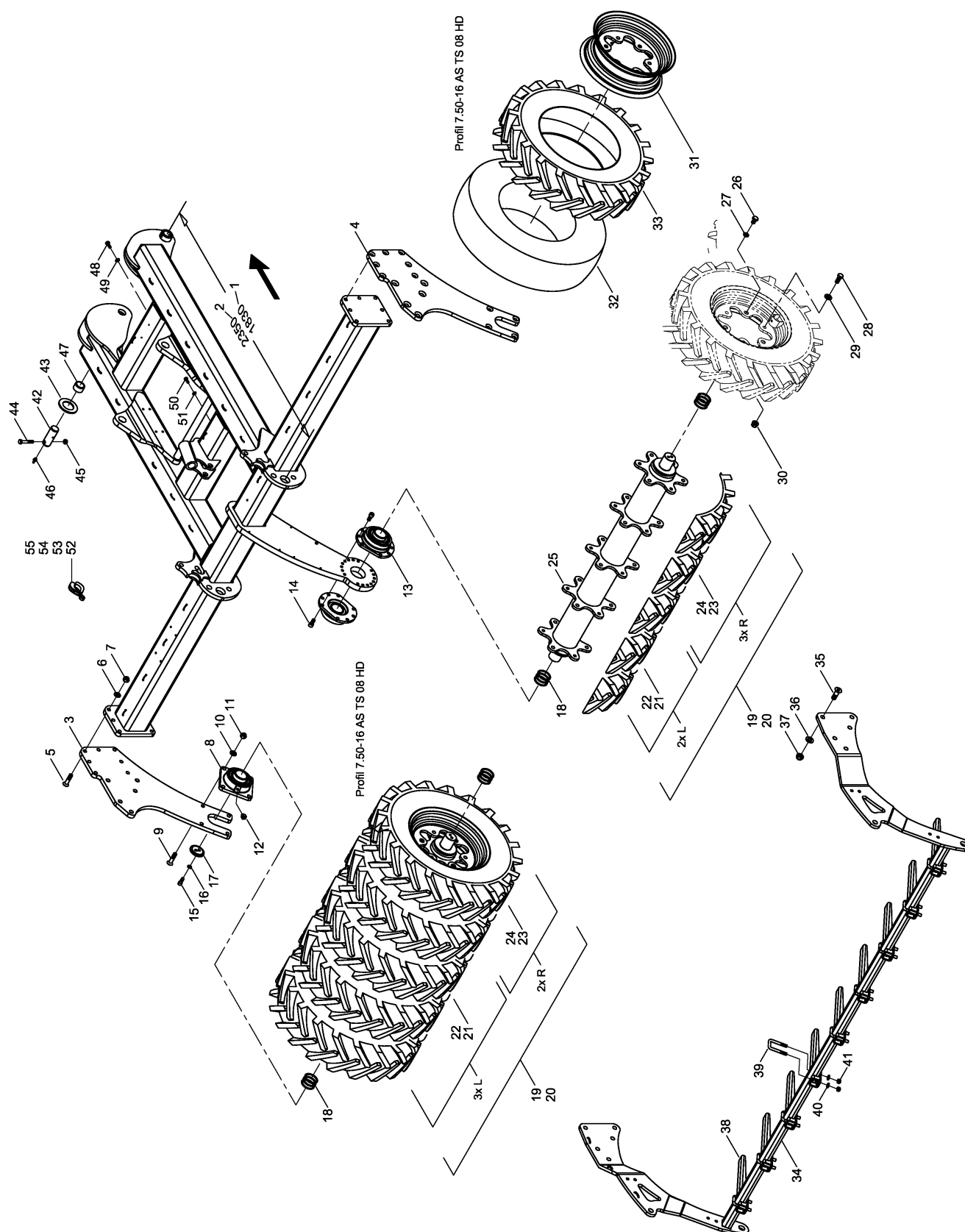

<b>34751100</b>	<b>wheel packer middle w.o. brakes</b>	<b>Tiger 5 MT</b>	<b>EN</b>	<b>2012</b>
-----------------	--	-------------------	-----------	-------------

Item	Part No.	Specification	DIN	Description	Qty	Notes
1	34750400	l = 1830		packer frame short	1	Disc System 1-row!
2	34757300	l = 2350		packer frame long	1	Disc System 2-row!
3	34750901			packer end plate left	1	
4	34750902			packer end plate right	1	
5	00370411	M 16 x 60 - 10.9	7991	countersunk bolt	14	
6	00370108	B 17	125	washer	14	
7	00350061	M 16	985	nut, Nylock	14	
8	00240231	UCFE 212 - ø 60		flange bearing	2	
9	00370411	M 16 x 60 - 10.9	7991	countersunk bolt	8	
10	00370108	B 17	125	washer	8	
11	00350061	M 16	985	nut, Nylock	8	
12	00370096	H 2 - R 1/8" - 45°		grease zerk	2	
13	00240187	UCFE 212 - ø 60		flange bearing (special bearing)	2	
14	00370141	M 14 x 30	912	cyl.-Screw	16	
15	00370297	M 12 x 30 - 12.9	912	cyl.-Screw	8	
16	00170032	A 12	7980	lock washer	8	
17	23480203	ø 60		bearing stump cover	4	
18	00230081	ø 60 x 70 x 2		shim	16	
19	34387500			center packer complete - air filled	2	
20	34387600			center packer complete - Foam filled	2	
21	00330315	7.50 x 16 - TS08 HD Profil		packer wheel -air filled left	5	
22	00330324	7.50 x 16 - TS08 HD Profil		packer wheel -foam filled left	5	
23	00330315	7.50 x 16 - TS08 HD Profil		packer wheel air filled right	5	
24	00330324	7.50 x 16 - TS08 HD Profil		packer wheel-foam filled right	5	
25	23787600			center packer axle	2	
26	00360148	M 16 x 30	933	6 kt.- screw	30	
27	00370307	ø 16.5		cone lock washer	30	
28	00360179	M 16 x 1.5 x 50 - 10.9	960	6 kt.- screw	30	
29	00370567	B 17 - HK 300 HV	125	washer	30	
30	00310018	M 16 x 1.5	6331	nut, flanged	30	
31	00330279	7.50 - 16 II Stern		rims	10	
32	00330235			tube	10	
33	00330302	7.50 x 16 - TS08 HD Profil		tires	10	
34	34763400			scraper support bar	1	
35	00370534	M 20 x 60 - 10.9	7991	countersunk bolt	10	
36	00370109	B 21	125	washer	10	
37	00350063	M 20	985	nut, Nylock	10	
38	23470702			scraper	9	
39	23410901	52 x 88 - M 12 x 33		u-bolt	9	
40	00370106	B 13	125	washer	18	
41	00350059	M 12	985	nut, Nylock	18	
42	34252001	ø 40 x 110		bolts	2	
43	34741001	ø 100 x 41 x 5		washer	4	
44	00360264	M 12 x 1.5 x 75 - 12.9	960	6 kt.- screw	2	
45	00350048	M 12 x 1.5	985	nut, Nylock	2	
46	00370093	H 1 - M 8 x 1		grease zerk	2	
47	00230005	EG 50/40 x 30		bushing	2	
48	00360120	M 10 x 30	933	6 kt.- screw	6	
49	00370105	B 10,5	125	washer	6	
50	00360111	M 8 x 25	933	6 kt.- screw	5	

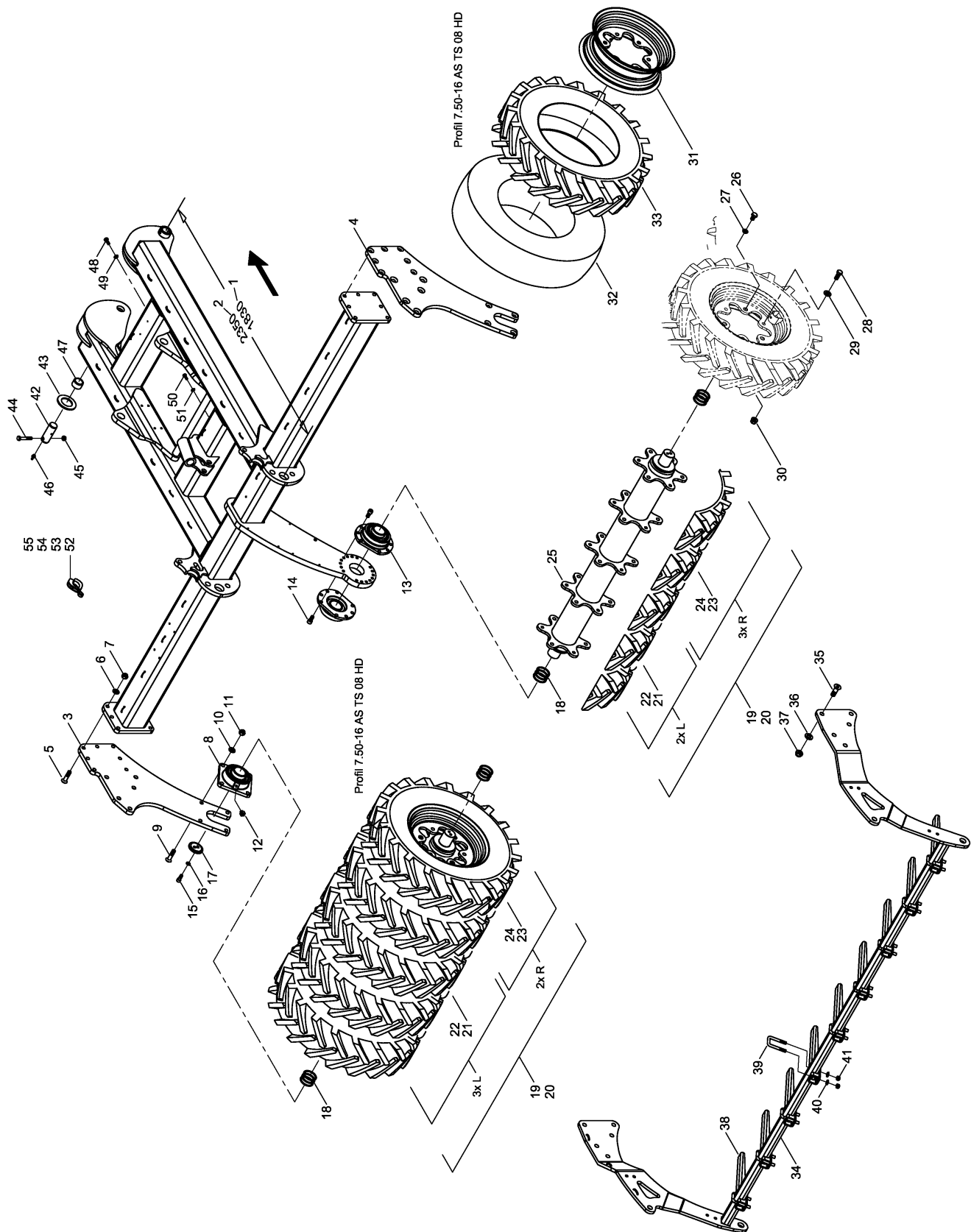

34751100	wheel packer middle w.o. brakes	Tiger 5 MT	EN	2012
----------	---------------------------------	------------	----	------

Item	Part No.	Specification	DIN	Description	Qty	Notes
51	00370104	A 8,4	125	washer	5	
52	00509628	Alu 1/4" - blue		depth Stop	6	
53	00509629	Alu 3/8" - red		depth Stop	4	
54	00509631	Alu 3/4" - yellow		depth Stop	6	
55	00509633	Alu 2" - silver		depth Stop	2	



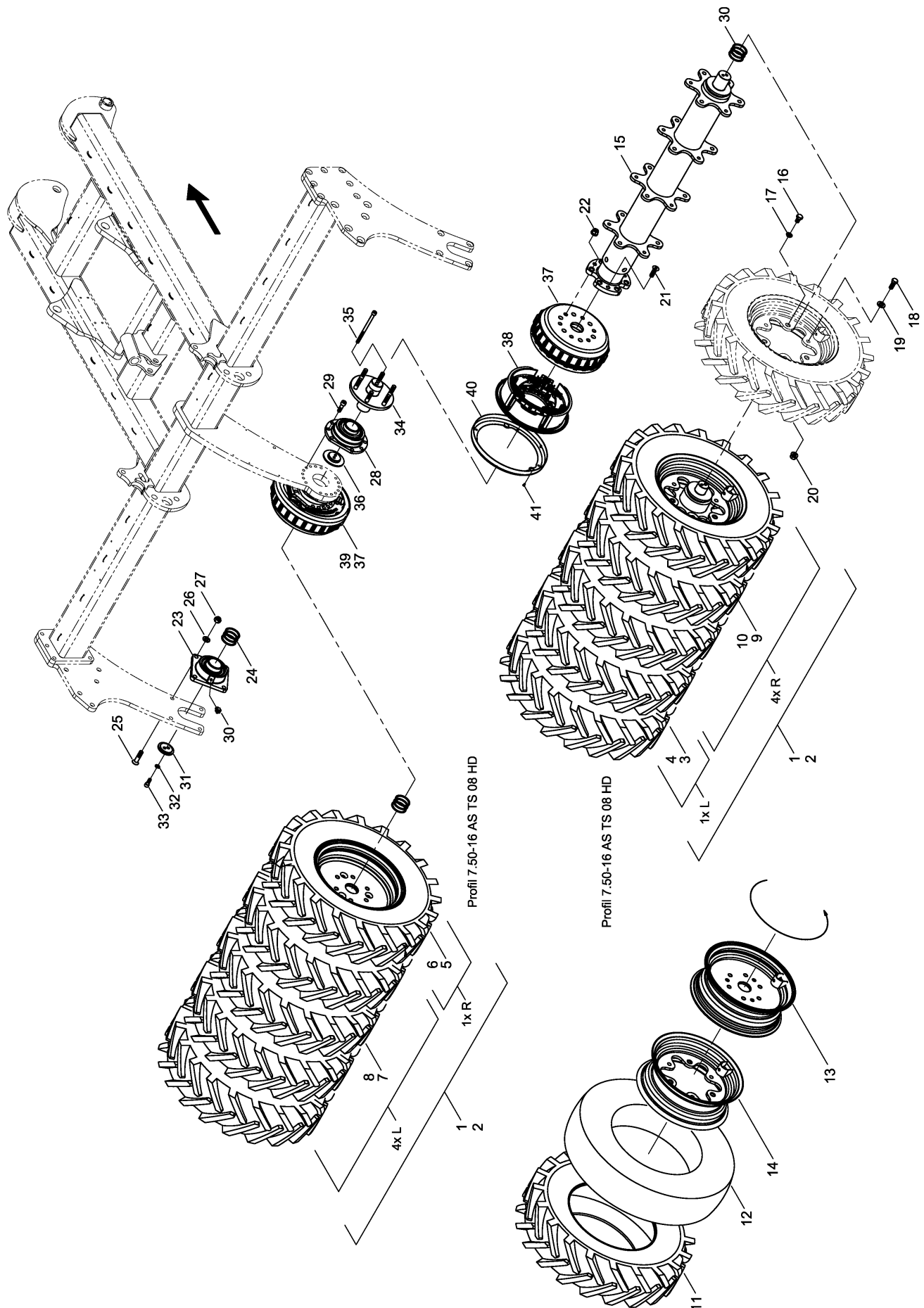

34750900	wheel packer middle w/ brakes	Tiger 5 MT	EN	2012
----------	-------------------------------	------------	----	------

Item	Part No.	Specification	DIN	Description	Qty	Notes
1	34750700			center packer complete - air filled	2	
2	34750800			center packer complete - Foam filled	2	
3	00330314	7.50 x 16 - TS08 HD Profil		packer special rim -air filled left	1	
4	00330322	7.50 x 16 - TS08 HD Profil		packer special rim-foam filled left	1	
5	00330314	7.50 x 16 - TS08 HD Profil		packer special rim -air filled right	1	
6	00330322	7.50 x 16 - TS08 HD Profil		packer special rim -foam filled right	1	
7	00330315	7.50 x 16 - TS08 HD Profil		packer wheel star rim compl. -air filled left	4	
8	00330324	7.50 x 16 - TS08 HD Profil		packer wheel star rim comp. -foam filled left	4	
9	00330315	7.50 x 16 - TS08 HD Profil		packer wheel star rim compl. air filled right	4	
10	00330324	7.50 x 16 - TS08 HD Profil		packer wheel star rim comp.-foam filled right	4	
11	00330302	7.50 x 16 - TS08 HD Profil		tires	10	
12	00330235			tube	10	
13	23296200	7.50 - 16 Sonderfelge		rim	2	
14	00330279	7.50 - 16 II Stern		rim	4	
15	23296300			packer axle	2	
16	00360148	M 16 x 30	933	6 kt.- screw	24	
17	00370307	ø 16.5		cone lock washer	24	
18	00360179	M 16 x 1.5 x 50 - 10.9	960	6 kt.- screw	24	
19	00370567	B 17 - HK 300 HV	125	washer	24	
20	00310018	M 16 x 1.5		nut, flanged	24	
21	00370578	M 16 x 1.5 x 30	7991	countersunk bolt	6	
22	00370055	M 16 x 1.5		nut, rounded flanged	12	
23	00240231	UCFE 212		flange bearing	2	
24	00230081	ø 60 x 70 x 2		shim	8	
25	00370411	M 16 x 60 - 10.9	7991	countersunk bolt	8	
26	00370108	B 17	125	washer	8	
27	00350061	M 16	985	nut, Nylock	8	
28	96080209	UCFE 212 - ø 60		flange bearing (special bearing)	2	
29	00370542	M 14 x 45 - 10.9	912	cyl.-Screw	16	
30	00370096	H 2 - R 1/8" - 45°		grease zerk	2	
31	23480203	ø 60		bearing stump cover lowered	2	
32	00170032	A 12	7980	lock washer	4	
33	00370297	M 12 x 30 - 12.9	912	cyl.-Screw	4	
34	23289800			between bearing	2	
35	00370579	M 12 x 200	912	cyl.-Screw	4	
36	23287004			bearing cap	2	
37	23287002			brake drum	2	
38	23288000			servo Break left compl.	1	
39	23288100			servo Break right compl..	1	
40	23288020			protection shield brake servo breaks	2	
41	00370014	M 5 x 10	963	countersunk bolt w. flathead	8	

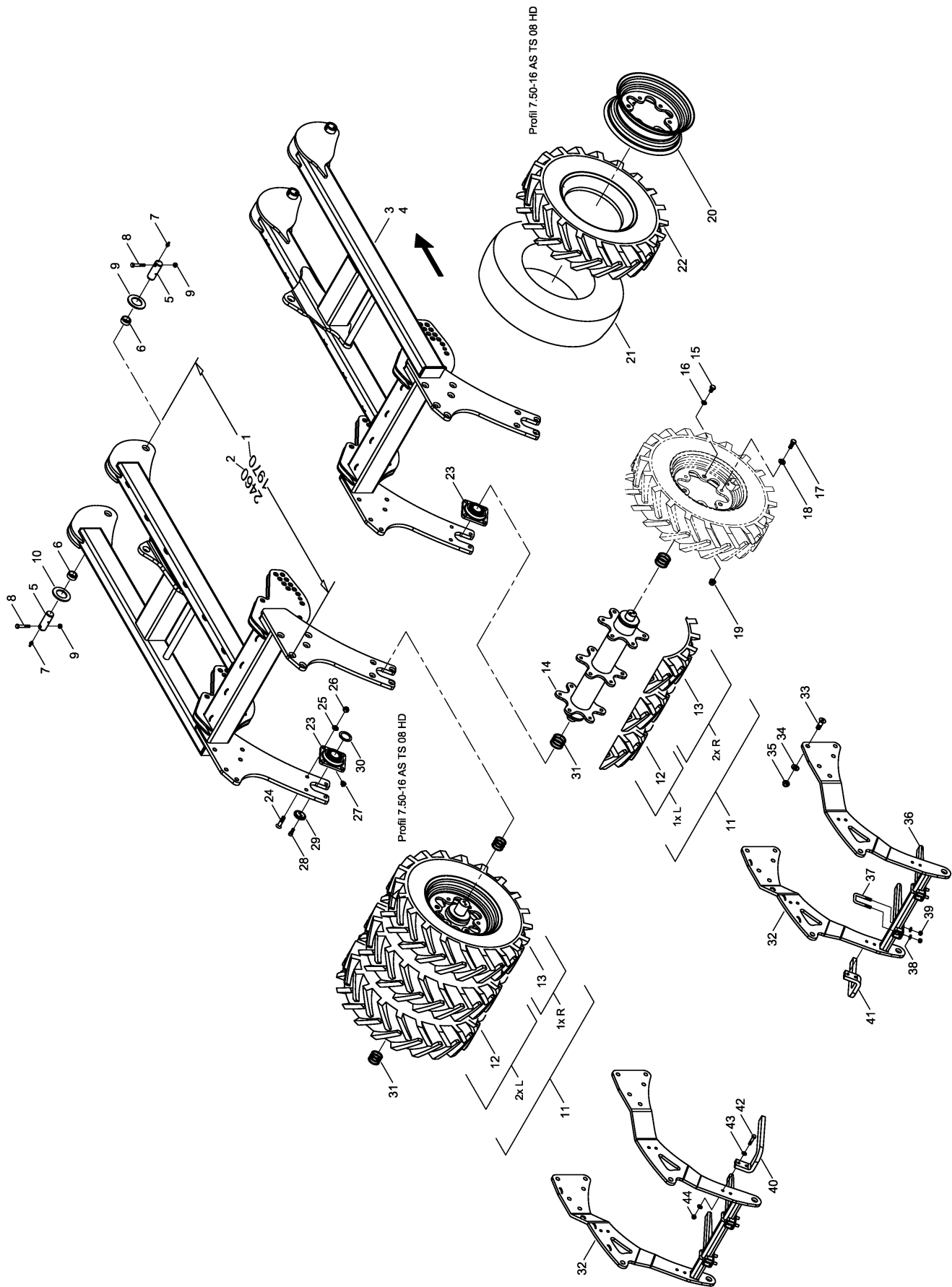

<b>34751100</b>	<b>wheel packer wings</b>	<b>Tiger 5 MT</b>	<b>EN</b>	<b>2012</b>
-----------------	---------------------------	-------------------	-----------	-------------

Item	Part No.	Specification	DIN	Description	Qty	Notes
1	34750500	L = 1970		packer frame left short	1	Disc System 1-row!
2	34757000	L = 2460		packer frame left long	1	Disc System 2-row!
3	34750600	L = 1970		packer frame right short	1	Disc System 1-row!
4	34757400	L = 2460		packer frame right long	1	Disc System 2-row!
5	34252001	- 40 x 110		bolts	4	
6	00230004	EG 50/40 x 20		bushing	4	
7	00370093	H 1 - M 8 x 1		grease zerk	4	
8	00360264	M 12 x 1.5 x 75 - 12.9	960	6 kt.- screw	4	
9	00350048	M 12 x 1.5	985	nut, Nylock	4	
10	34741001	- 100 x 41 x 5		washer	8	
11	34756600			packer le./ri. air filled compl.	2	
12	00330315	7.50 x 16 - TS08 HD Profil		wheel star rim comp. -air filled left	3	
13	00330315	7.50 x 16 - TS08 HD Profil		wheel star rim comp. -air filled right	3	
14	34726500			packer axle le./ re.	2	
15	00360148	M 16 x 30	933	6 kt.- screw	18	
16	00370307	- 16.5		cone lock washer	18	
17	00360179	M 16 x 1.5 x 50 - 10.9	960	6 kt.- screw	18	
18	00370567	B 17 - HK 300 HV	125	washer	18	
19	00310018	M 16 x 1.5	6331	nut, flanged	18	
20	00330279	7.50 - 16 II Stern		rim	6	
21	00330235			tube	6	
22	00330302	7.50 x 16 - TS08 HD Profil		tires	6	
23	00240177	TCF 50		flange bearing	4	
24	00370411	M 16 x 60 - 10.9	7991	countersunk bolt	16	
25	00370108	B 17	125	washer	16	
26	00350061	M 16	985	poly-stop-nut	16	
27	00370096	H 2 - R 1/8" - 45&#161;		grease zerk	0	
28	00370297	M 12 x 30 - 12.9	912	cyl.-Screw	8	
29	29150803	-50		bearing stump cover lowered	4	
30	34221401	-50		bearing inside cover	0	
31	00230051	- 50 x 62 x 2		shim	20	
32	34753500			scraper support bar le./ rig.	2	
33	00370534	M 20 x 60 - 10.9	7991	countersunk bolt	20	
34	00370109	B 21	125	washer	20	
35	00350063	M 20	985	nut, Nylock	20	
36	23470702			scraper	4	
37	23410901	52 x 88 - M 12 x 33		u-bolt	4	
38	00370106	B 13	125	washer	8	
39	00350059	M 12	985	nut, Nylock	8	
40	34761101			scraper arm left	1	
41	34761102			scraper arm right	1	
42	00360034	M 12 x 55	931	6 kt.- screw	4	
43	00370106	B 13	125	washer	8	
44	00350059	M 12	985	nut, Nylock	4	

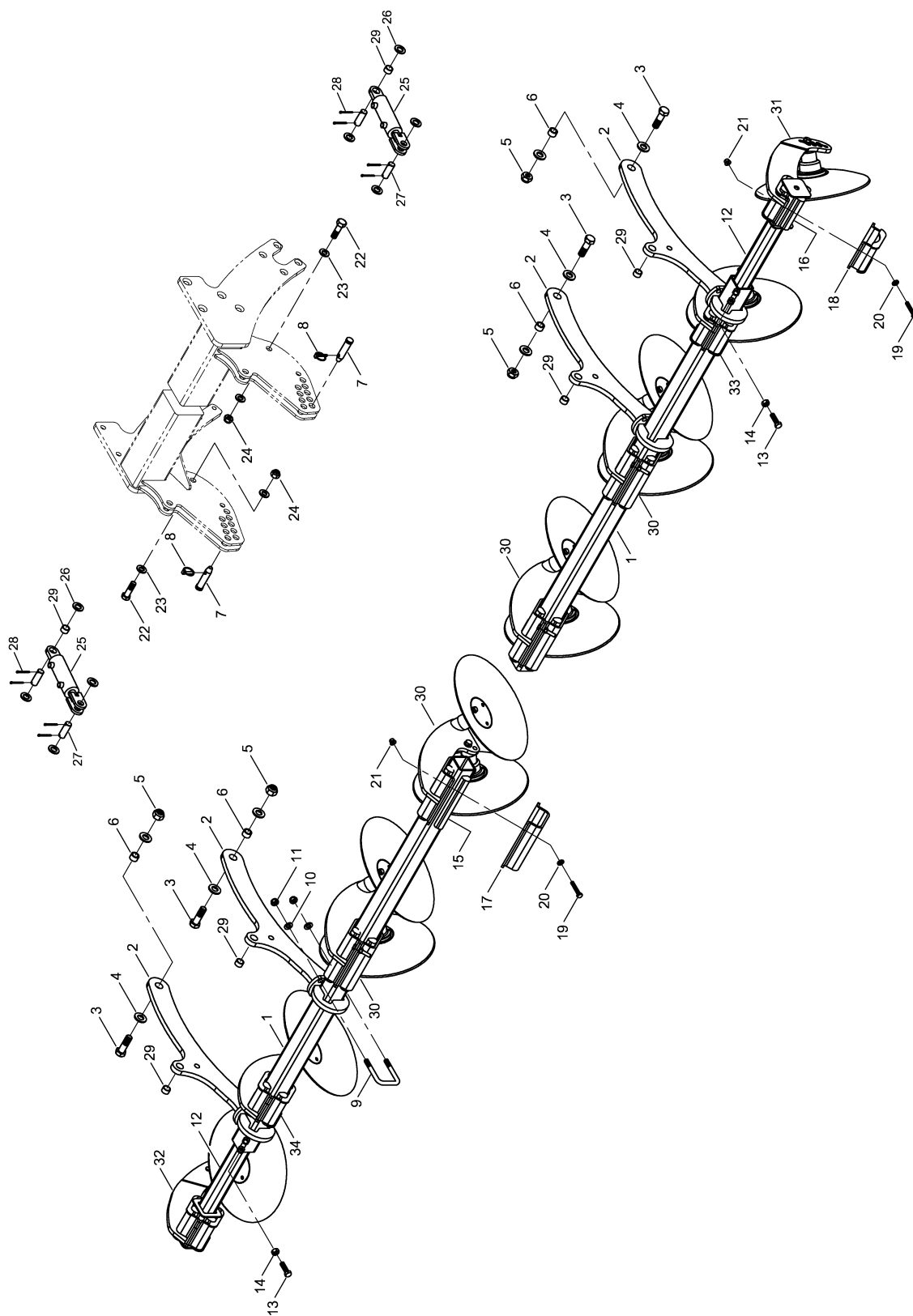

<b>34751300</b>	<b>disc system 1-row</b>	<b>Tiger 5 MT</b>	<b>EN</b>	<b>2012</b>
-----------------	--------------------------	-------------------	-----------	-------------

Item	Part No.	Specification	DIN	Description	Qty	Notes
1	34753100			disc frame singe rows	2	
2	34768300			disc frame Bracket	4	
3	00360268	M 24 x 80	931	6 kt.- screw	4	
4	00370110	B 25	125	washer	8	
5	00350065	M 24	985	nut, Nylock	4	
6	00230101	EG 32/24 x 20		bushing	4	
7	00170153	Kat. II - 76 lg.		upper carrier pin	4	
8	00170063	ø 8 x 40		cotter Pin	4	
9	23483005	81 x 120 - M 16 x 40		u-bolt	8	
10	00370108	B 17	125	washer	16	
11	00350061	M 16	985	nut, Nylock	16	
12	34763000			End disk mount	2	
13	00360249	M 16 x 55	933	6 kt.- screw	4	
14	00350011	M 16	934	6 kt.-nut	4	
15	34761302	ø 40 x 230		rubber	16	
16	34761303	ø 40 x 120		rubber	16	
17	34760802	240 x 8		clamp plate	4	
18	34769700	140 x 8		clamp outer plate	4	
19	00360497	M 12 x 70 - 10.9	933	6 kt.- screw	32	
20	00370106	B 13	125	washer	32	
21	00350084	M 12 - 10		nut, flanged	32	
22	00360071	M 20 x 70	931	6 kt.- screw	4	
23	00370109	B 21	125	washer	8	
24	00350063	M 20	985	nut, Nylock	4	
25	00130610	DZ 50 x 30 x 80		hyd.- Cylinder	4	
26	00370110	B 25	125	washer	16	
27	34330501	ø 25 x 70		bolts	8	
28	00170102	ø 5 x 50	94	pin	16	
29	00230091	EG 30/25 x 18		bushing	8	
30	34762400			disc Unit double compl.	4	for size see drawing!
31	34762500			disc Unit I le. compl.	1	for size see drawing!
32	34762600			disc Unit I RH. compl.	1	for size see drawing!
33	34768800			disc Unit II le. compl.	1	for size see drawing!
34	34769000			disc Unit II rig. compl.	1	for size see drawing!





<b>34751400</b>	<b>disc System 2-row</b>	<b>Tiger 5 MT</b>	<b>EN</b>	<b>2012</b>
-----------------	--------------------------	-------------------	-----------	-------------

Item	Part No.	Specification	DIN	Description	Qty	Notes
1	34703000	hinten links + rechts		disc frame 2 row	2	Rear left +right!
2	34703100	vorne links + rechts		disc frame 2 row	2	Front left+right
3	34751401	hinten mitte		disc frame 2 row	1	Rear center!!
4	34751402	vorne mitte		disc frame 2 row	1	Front Center!
5	34763000			end disc mount	2	
6	00360249	M 16 x 55	933	6 kt.- screw	4	
7	00350011	M 16	934	6 kt.-nut	4	
8	34768700			disc frame Bracket	6	
9	00360268	M 24 x 80	931	6 kt.- screw	6	
10	00370110	B 25	125	washer	12	
11	00350065	M 24	985	6 kt.-Lug nut	6	
12	00230101	EG 32/24 x 20		bushing	6	
13	23483005	81 x 120 - M 16 x 40		u-bolt	24	
14	00370108	B 17	125	washer	48	
15	00350061	M 16	985	6 kt.-Lug nut	48	
16	34762400			complete disc unit double	5	
17	34762500			complete left disc unit	1	
18	34762600			complete right disc unit	1	
19	34768500			complete disc double unit adj.	4	
20	34757100			complete disc unit adj. left	1	
21	34757500			complete disc unit adj. right	1	
22	34761303	ø 40 x 120		rubber	16	
23	34731500	140 x 8		outer clamp plate I	2	
24	34761302	ø 40 x 230		rubber	36	
25	34760802	240 x 8		clamp plate	9	
26	34769700	140 x 8		outer clamp plate II	2	
27	00360497	M 12 x 70 - 10.9	933	6 kt.- screw	52	
28	00370106	B 13	125	washer	52	
29	00350084	M 12 - 10		nut, flanged	52	
30	00170153	Kat. II - 76 lg.		upper carrier pin	6	
31	00170063	ø 8 x 40		folding pin	6	
32	00360071	M 20 x 70	931	6 kt.- screw	6	
33	00370109	B 21	125	washer	12	
34	00350063	M 20	985	6kt.-Lug nut	6	
35	00130610	DZ 50 x 30 x 80		hyd.- Cylinder	4	See cylinder !
36	34330501	ø 25 x 70		bolts	8	
37	00170102	ø 5 x 50	94	pin	16	
38	00230091	EG 30/25 x 18		bushing	8	
39	00509629	Alu 3/8" - red		depth Stop	4	
40	00509632	Alu 1-1/8" - black		depth Stop	4	
41	00190046	ø 70 - 90		hose ties	4	
42	00100398	RHD 12 L - ø 1.5		check valve	2	
43	00100342	GZ 12 L		connection piece	2	
44.1	00120702	2SC DN8 A05-A05 500 lg.		hyd.- Hose		
44.2	00120024	2SC DN10 A05-A05 500 lg.		hyd.- Hose		
44.3	00120464	2SC DN12 A05-A05 500 lg.		hyd.- Hose		
44.4	00120748	2SC DN16 A05-A05 400 lg.		hyd.- Hose		
45.1	00100067	G 12 L		straight adaptor		
45.2	00100068	G 15 L		straight adaptor		
45.3	00100069	G 18 L		straight adaptor		

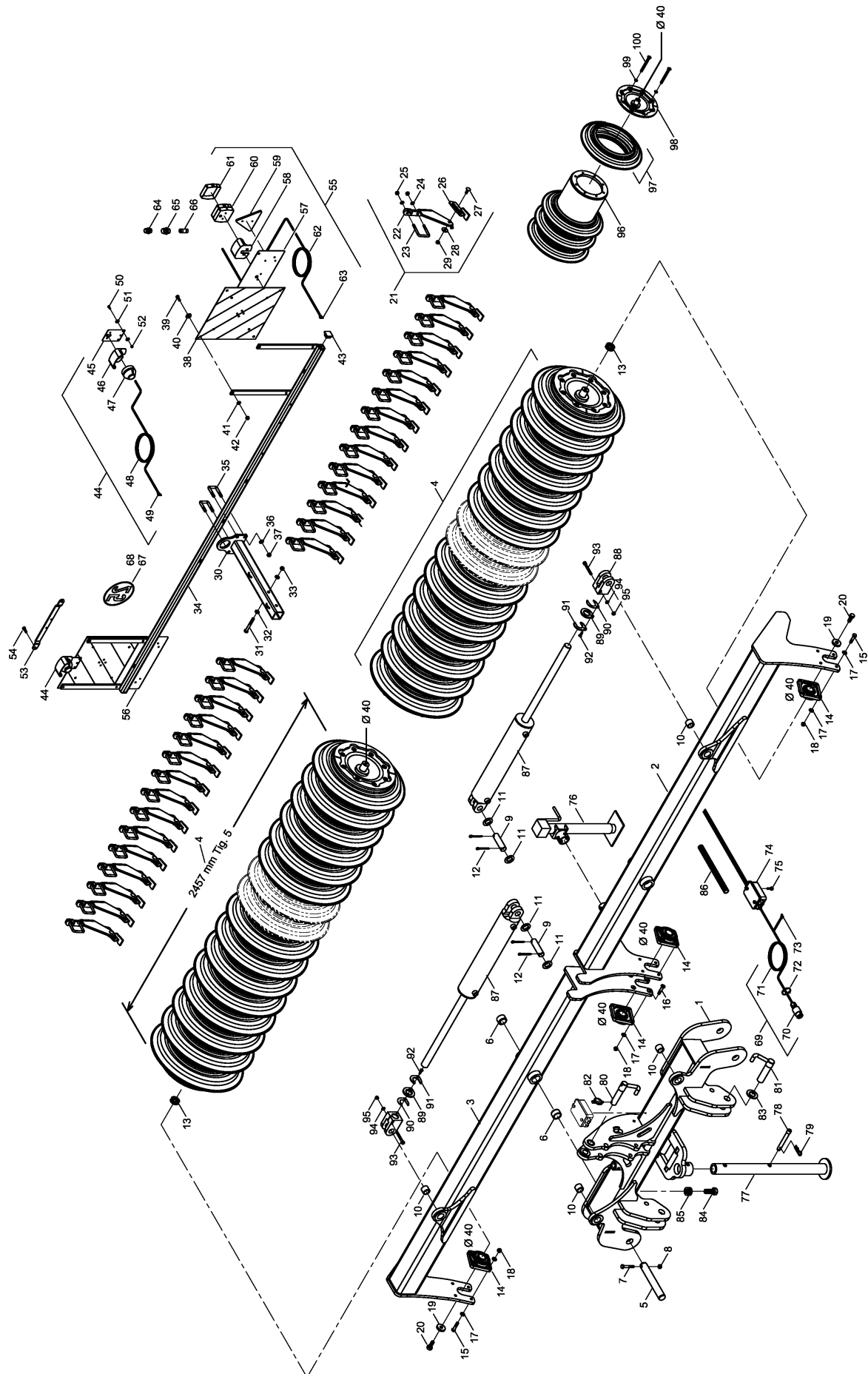

34658200	steel Disk packer	Tiger 5 MT	EN	2012
----------	-------------------	------------	----	------

Item	Part No.	Specification	DIN	Description	Qty	Notes
1	34657100			frame center	1	
2	34647400			left frame	1	
3	34647500			right frame	1	
4	34639300	L = 2457 - ø 580		steel Disc packer complete	1	
5	31040702	ø 40 x 270		bolts	2	
6	00230005	EG 50/40 x 30		bushing	4	
7	00360264	M 12 x 1.5 x 75 - 12.9	960	6 kt.- screw	2	
8	00350048	M 12 x 1.5	985	nut, Nylock	2	
9	33783305	ø 32 x 92		bolts	4	
10	00230084	EG 40 / 32 x 30		bushing	4	
11	00370438	ø 33	126	washer	8	
12	00170106	ø 8 x 56	94	pin	8	
13	00230045	ø 40 x 50 x 1		shim	24	
14	00240028	UCFE 308 A0 2X3 SNR		flange bearing	4	
15	00360034	M 12 x 55	931	6 kt.- screw	8	
16	00370550	M 12 x 55	7991	countersunk bolt	8	
17	00370106	B 13	125	washer	24	
18	00350059	M 12	985	nut, Nylock	16	
19	23312001	ø 50 x 10		washer	4	
20	00360058	M 16 x 40 - 12.9	933	6 kt.- screw	4	
21	34937100			scraper steel Disk packer compl.	30	
22	34465301			scraper support arm	30	
23	34284302	61 x 83 - M 10 x 16		U-bolt	30	
24	00370105	B 10,5	125	washer	60	
25	00350058	M 10	985	nut, Nylock	60	
26	34937200			scraper steel Disk packer compl.	30	
27	00370041	M 10 x 30 - 4 kt.	603	mushroom head bolt	30	
28	00370117	R 11	440	washer	30	
29	00350058	M 10	985	nut, Nylock	30	
30	34758400			cantilever beam	1	
31	00360041	M 12 x 100	931	6 kt.- screw	2	
32	00370106	B 13	125	washer	4	
33	00350059	M 12	985	nut, Nylock	2	
34	34185000			lighting mount	1	
35	00370046	41 x 70 - M 12 x 40		u-bolt	2	
36	00370106	B 13	125	washer	4	
37	00350059	M 12	985	nut, Nylock	4	
38	00345190			warning sign include. two sided foil	2	
39	00360111	M 8 x 25	933	6 kt.- screw	4	
40	00370116	R 9	440	washer	8	
41	00370104	A 8,4	125	washer	8	
42	00350057	M 8	985	nut, Nylock	8	
43	00200155	40 x 40 x 5		plug	2	
44	00341201			complete marker lighting	2	
45	00341197			metal bracket marker light	2	
46	00346000			protection cap	2	
47	00340097			marker light white complete	2	
48	00340037	2-pol. - 1,5 mm² x 7.5 m		cable	2	Specify length!
49	00340950	0,75 - 1,5 mm²		receptacle	4	
50	00360409	M 6 x 18	933	6 kt.- screw	4	

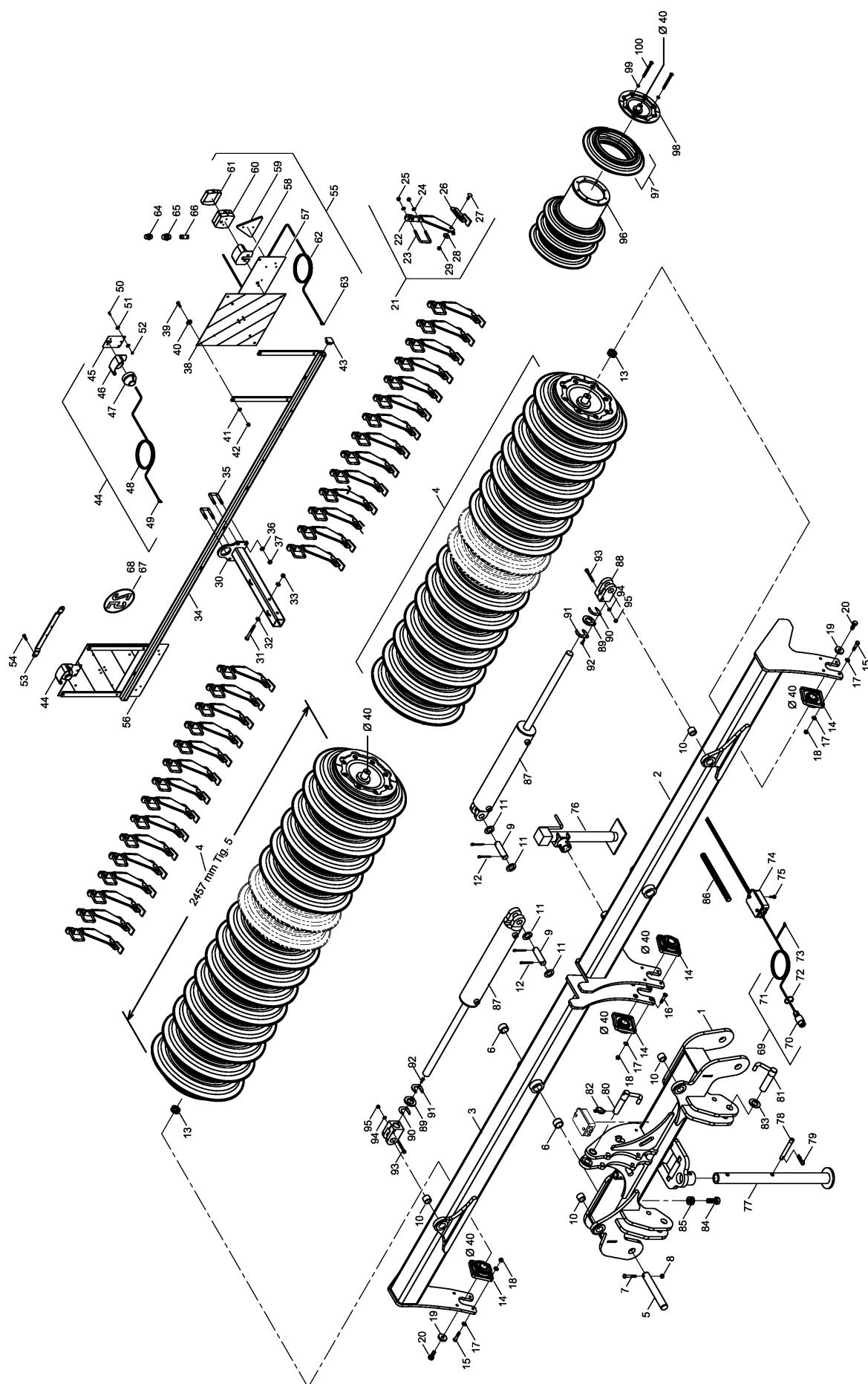

<b>34658200</b>	<b>steel Disk packer</b>	<b>Tiger 5 MT</b>	<b>EN</b>	<b>2012</b>
-----------------	--------------------------	-------------------	-----------	-------------

Item	Part No.	Specification	DIN	Description	Qty	Notes
51	00370115	R 6,6	125	washer	8	
52	00350067	M 6	985	nut, Nylock	4	
53	28072507			bar	2	
54	00360112	M 8 x 30	933	6 kt.- screw	4	
55	00341204			lighting rear left comp.	1	
56	00341199			lighting rear right comp.	1	
57	00341196			metal bracket rear light	2	
58	00346000			protection cap	2	
59	00340316	RD 3		triangular rear reflector	2	
60	00346002			rear light	2	
61	00346001			lens - rear light	2	
62	00340036	4-pol. - 1,5 mm <sup>2</sup> x 5.1 m		cable	2	Specify length!
63	00340950	0,75 - 1,5 mm <sup>2</sup>		receptacle	8	
64	00340022	12 V - 10 W		bulb - rear light	2	
65	00340021	12 V - 21 W		bulb - rear light	2	
66	00340098	12 V - 5 W - Sofitte		bulb- marker light	2	
67	00380869			sign 25 km/h	1	
68	00380888	France		sign 25 km/h FR	1	France !
69	00340978	7-pol. - 12 V x 9 m		plug w. cable comp.	1	
70	00340995	7-pol. - 12 V		plug	1	
71	00340035	7-pol. - 1.5 mm <sup>2</sup> x 9 m		cable	1	Specify length!
72	00190013	T 30 - L 200 x 3.6		cable ties	20	
73	00340410	1,5 - 2,5 mm <sup>2</sup>		receptacle	7	
74	00340977			distributor box	1	
75	00370023	M 5 x 15	84	cyl.-Screw	2	
76	00310012			support leg foldable	1	
77	34758200			support leg long	1	
78	00170024	Kat. I x 116 lg.		upper carrier pin	1	
79	00170053	Gr. 5 - doppelt		spring cotter	1	
80	34283200	ø 32 x 100		upper carrier pin	1	
81	34283300	ø 37 x 110		undercarriage pin	1	
82	00170171	ø 9.5 x 45		folding pin	3	
83	00370113	B 37	125	washer	4	
84	00360166	M 24 x 60	933	6 kt.- screw	2	
85	00370110	B 25	125	washer	12	
86	00180065	NW 24 x 1000 lg.		plastic coil	1	Specify length!
87	00130229	DZ 100 x 40 x 510		hyd.- Cylinder	2	
88	00130230	ø 32 x 87 - M 40 x 2		cylinder fork	2	
89	34217001	8 mm		spacer	2	
90	34217002	1 mm		spacer	6	
91	34217003	5 mm		spacer	4	
92	00370337	M 8 x 30	7991	countersunk bolt	2	
93	00370580	M 10 x 85	912	cyl.-Screw	4	
94	00370105	B 10,5	125	washer	8	
95	00350058	M 10	985	nut, Nylock	4	
96	34639400	L = 2409 - ø 355.6		steel disc packer axle	2	
97	34638300	ø 580 x 154 lg.		steel Disc disc pair	32	
98	34639800	ø 40		bearing stump cover	4	
99	00370307	ø 16.5		cone lock washer	32	
100	00360253	M 16 x 140	933	6 kt.- screw	32	



<b>34673800</b>	<b>under carrier hitch</b>	<b>Tiger 5 MT</b>	<b>EN</b>	<b>2012</b>
-----------------	----------------------------	-------------------	-----------	-------------

Item	Part No.	Specification	DIN	Description	Qty	Notes
1	34674100			frame center under carrier hitch	1	
2	00230020	EG 60/50 x 40		bushing	2	
3	00230113	ø 90/50 x 3		pressure washer	1	
4	00370093	H 1 - M 8 x 1		grease zerk	1	
5	34216901	ø 50 x 300		bolts	1	
6	00360047	M 12 x 85	931	6 kt.- screw	1	
7	00350059	M 12	985	nut, Nylock	1	
8	33619002	ø 40 x 135		bolts	1	
9	34215600	Kat. III/III		under carrier shaft	1	
10	34320600	Kat. III/IV		under carrier shaft	1	Option !
11	34721001	Kat. IV/IV		under carrier shaft	1	Option !
12	34226000			joint long	1	
13	34786500			joint long 20° FR	1	Option France !
14	00360264	M 12 x 1.5 x 75 - 12.9	960	6 kt.- screw	1	
15	00350048	M 12 x 1.5	985	nut, Nylock	1	
16	00370312	H 3 - M 8 x 1 - 90°		grease zerk	1	
17	34483000			support leg	1	
18	00360353	M 12 x 95	931	6 kt.- screw	1	
19	00370106	B 13	125	washer	2	
20	00350059	M 12	985	nut, Nylock	1	
21	00360257	M 16 x 95	931	6 kt.- screw	1	
22	00370108	B 17	125	washer	2	
23	00350061	M 16	985	nut, Nylock	1	
24	00170004	Kat. I x 76 lg.		upper carrier pin	1	
25	00170063	ø 8 x 40		folding pin	1	
26	34333100			lighting mount	1	
27	00370046	41 x 70 - M 12 x 40		u-bolt	2	
28	00370106	B 13	125	washer	4	
29	00350059	M 12	985	nut, Nylock	4	
30	00345109	423 x 423		warning sign include. one sided foil	2	
31	00360111	M 8 x 25	933	6 kt.- screw	8	
32	00370116	R 9	440	washer	8	
33	00370104	A 8,4	125	washer	8	
34	00350057	M 8	985	nut, Nylock	8	
35	00200155	40 x 40 x 5		plug	2	
36	28072507			bar marker light	2	
37	00310822	H 360		wheel chock holder	2	
38	00310821	Gr. 360		wheel chock	2	
39	00360109	M 8 x 16	933	6 kt.- screw	8	
40	00370104	A 8,4	125	washer	8	
41	33122253			hose bracket	1	
42	00360110	M 8 x 20	933	6 kt.- screw	2	
43	00170028	A 8	127	lock washer	2	
44	00370104	A 8,4	125	washer	2	
45	00170190	ø 15.5		folding pin	2	
46	00230005	EG 50/40 x 30		bushing	1	
47	00230004	EG 50/40 x 20		bushing	1	
48	00341201			complete marker light lighting	2	
49	00341197			bracket marker light	1	
50	00346000			protection cap	1	





<b>34673800</b>	<b>under carrier hitch</b>	<b>Tiger 5 MT</b>	<b>EN</b>	<b>2012</b>
-----------------	----------------------------	-------------------	-----------	-------------

<b>Item</b>	<b>Part No.</b>	<b>Specification</b>	<b>DIN</b>	<b>Description</b>	<b>Qty</b>	<b>Notes</b>
51	00340097			marker light white complete	1	
52	00340037	2-pol. - 1,5 mm <sup>2</sup> x 7.5 m		cable	1	Specify length!
53	00340950	0,75 - 1,5 mm <sup>2</sup>		receptacle	2	
54	00360104	M 6 x 16	933	6 kt.- screw	2	
55	00370103	A 6,4	125	washer	4	
56	00350067	M 6	985	nut, Nylock	2	

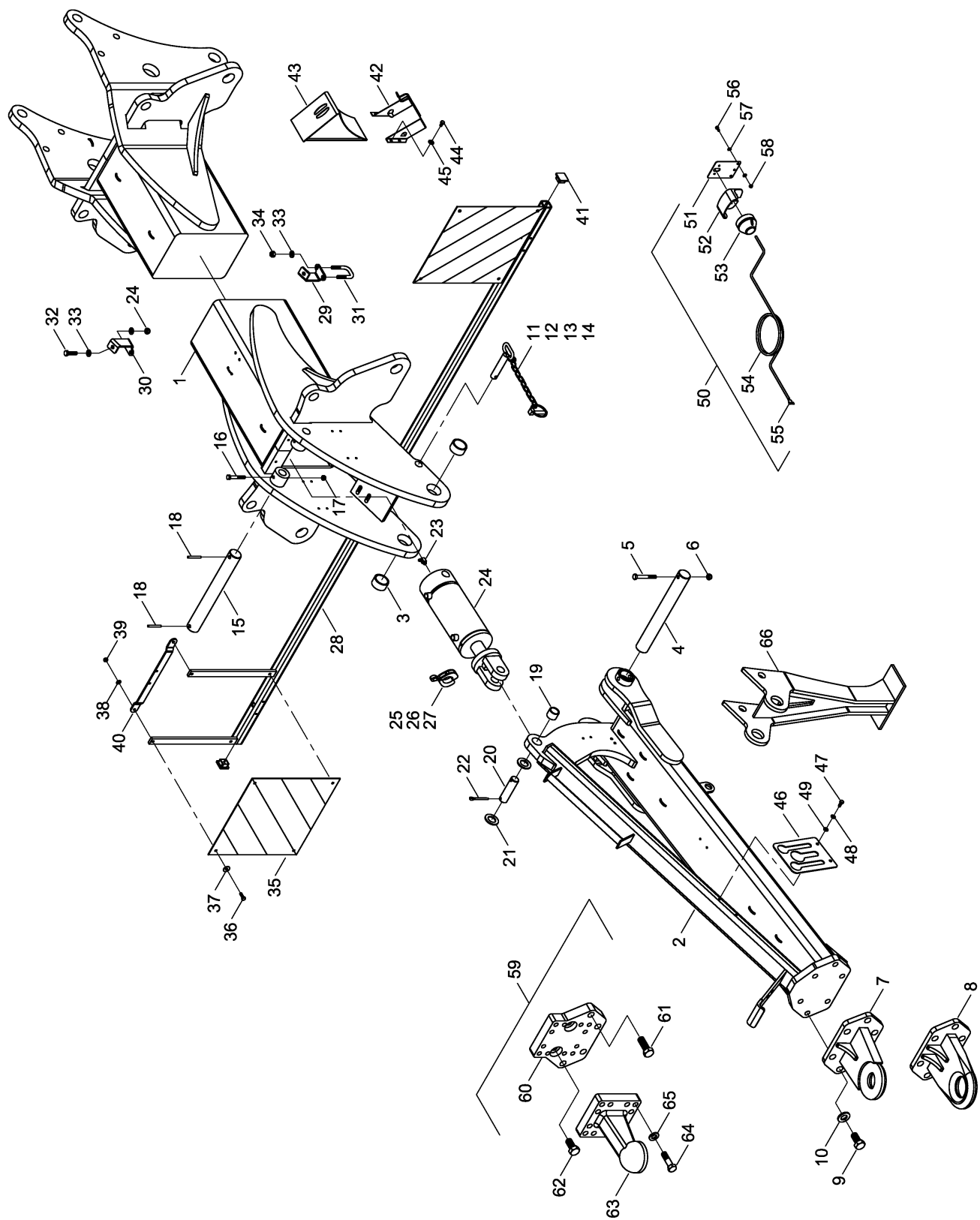

<b>34673700</b>	<b>hitch assembly</b>	<b>Tiger 5 MT</b>	<b>EN</b>	<b>2012</b>
-----------------	-----------------------	-------------------	-----------	-------------

Item	Part No.	Specification	DIN	Description	Qty	Notes
1	34675300			frame center hitch	1	
2	34767500			hitch Frame	1	
3	00230246	EG 60/50 x 30		bushing	2	
4	34761007	ø 50 x 434		bolts	1	
5	00360611	M 16 x 95 - 12.9	931	6 kt.- screw	1	
6	00350124	M 16 - 10.	985	nut, Nylock	1	
7	34275200	ø 50		hitch	1	
8	34757700	ø 70		hitch	1	
9	00360324	M 24 x 50	933	6 kt.- screw	6	
10	00370110	B 25	125	washer	6	
11	34011700	ø 25 x 105		bolts	1	
12	00260059	ø 30		key Ring	2	
13	00250037	ø 3 - Kurzgl. x 200 lg.		chain	1	Specify length!
14	00170216	ø 5.5 x 32		folding pin	1	
15	34761601	ø 32 x 376		bolts	1	
16	00360497	M 12 x 70 - 10.9	933	6 kt.- screw	1	
17	00350059	M 12	985	nut, Nylock	1	
18	00370072	ø 8 x 60	1481	cotter pin	2	
19	00230084	EG 40/32 x 30		bushing	1	
20	33783305	ø 32 x 92		bolts	1	
21	00370438	ø 33	126	washer	2	
22	00170106	ø 8 x 56	94	pin	2	
23	00370312	H 3 - M 8 x 1 - 90°		grease zerk	1	
24	00130651	DZ 120 x 50 x 185		hyd.- Cylinder	1	Seal Kit PN 00130416
25	00509628	Alu 1/4" - blue		depth Stop	1	
26	00509629	Alu 3/8" - red		depth Stop	1	
27	00509635			depth stopper set (7 stops)	1	
28	34333100			lighting mount	1	
29	34765301			bracket left	1	
30	34765302			bracket right	1	
31	00370046	41 x 70 - M 12 x 40		u-bolt	2	
32	00360033	M 12 x 50	933	6 kt.- screw	2	
33	00370106	B 13	125	washer	8	
34	00350059	M 12	985	nut, Nylock	6	
35	00345109	423 x 423		warning sign include. one sided foil	2	
36	00360111	M 8 x 25	933	6 kt.- screw	8	
37	00370116	R 9	440	washer	8	
38	00370104	A 8,4	125	washer	8	
39	00350057	M 8	985	nut, Nylock	8	
40	28072507			bar marker light	2	
41	00200155	40 x 40 x 5		plug	2	
42	00310822	H 360		wheel chock holder	2	
43	00310821	Gr. 360		wheel chock	2	
44	00360109	M 8 x 16	933	6 kt.- screw	8	
45	00370104	A 8,4	125	washer	8	
46	33122253			hose bracket	1	
47	00360110	M 8 x 20	933	6 kt.- screw	2	
48	00170028	A 8	127	lock washer	2	
49	00370104	A 8,4	125	washer	2	
50	00341201			complete marker light lighting	2	

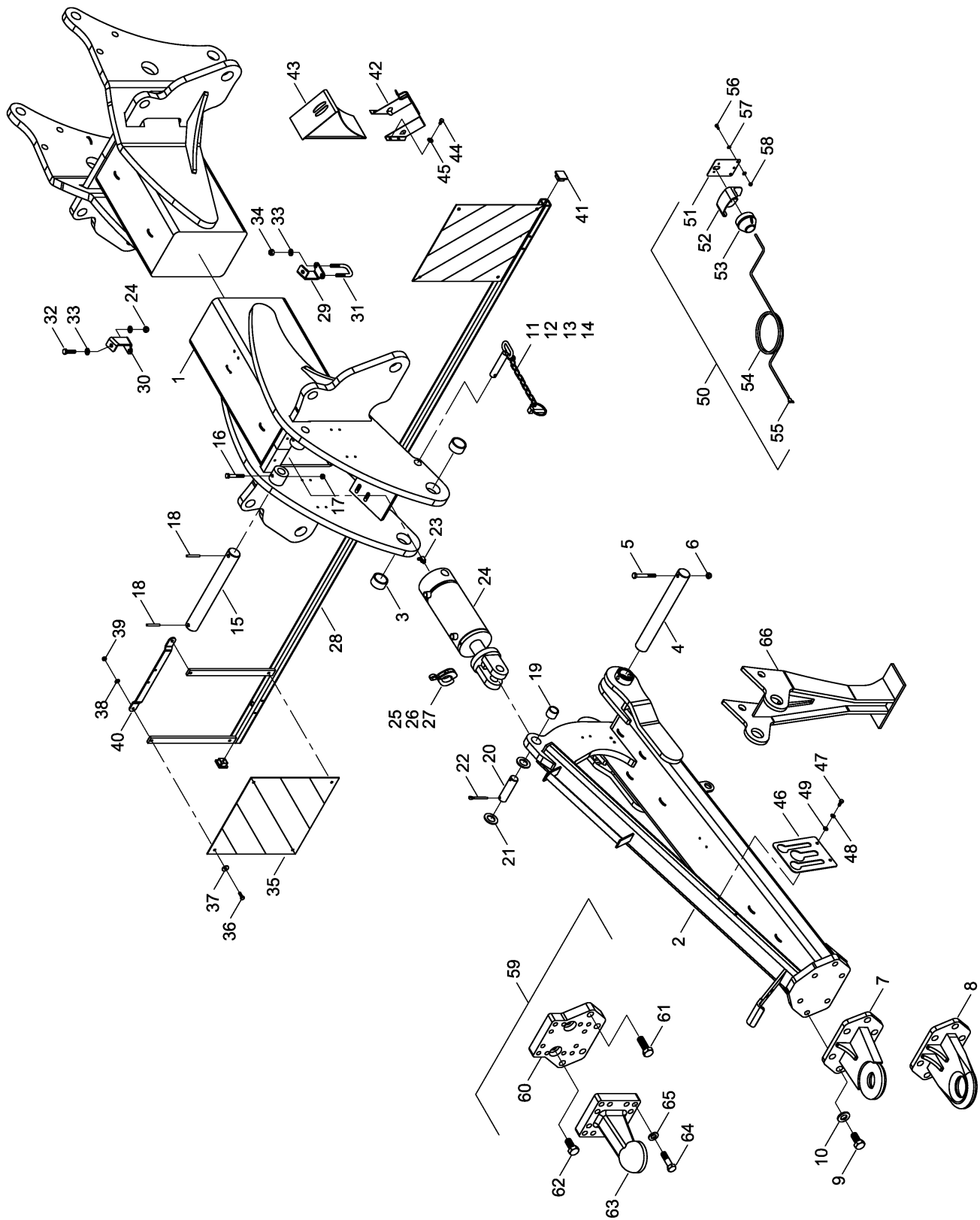

<b>34673700</b>	<b>hitch assembly</b>	<b>Tiger 5 MT</b>	<b>EN</b>	<b>2012</b>
-----------------	-----------------------	-------------------	-----------	-------------

Item	Part No.	Specification	DIN	Description	Qty	Notes
51	00341197			bracket marker light	1	
52	00346000			protection cap	1	
53	00340097			marker light white complete	1	
54	00340037	2-pol. - 1,5 mm <sup>2</sup> x 7.5 m		cable	1	Specify length!
55	00340950	0,75 - 1,5 mm <sup>2</sup>		receptacle	2	
56	00360104	M 6 x 16	933	6 kt.- screw	2	
57	00370103	A 6,4	125	washer	4	
58	00350067	M 6	985	nut, Nylock	2	
59	28075700	ø 80		ballhead coupling comp.	1	Option !
60	34341003			flange plate	1	
61	00360269	M 24 x 70	933	6 kt.- screw	4	
62	00360324	M 24 x 50	933	6 kt.- screw	2	
63	00340204			hitch Sharp miller	1	
64	00360170	M 20 x 75	931	6 kt.- screw	12	
65	00370109	B 21	125	washer	12	
66	34767600			support leg	1	

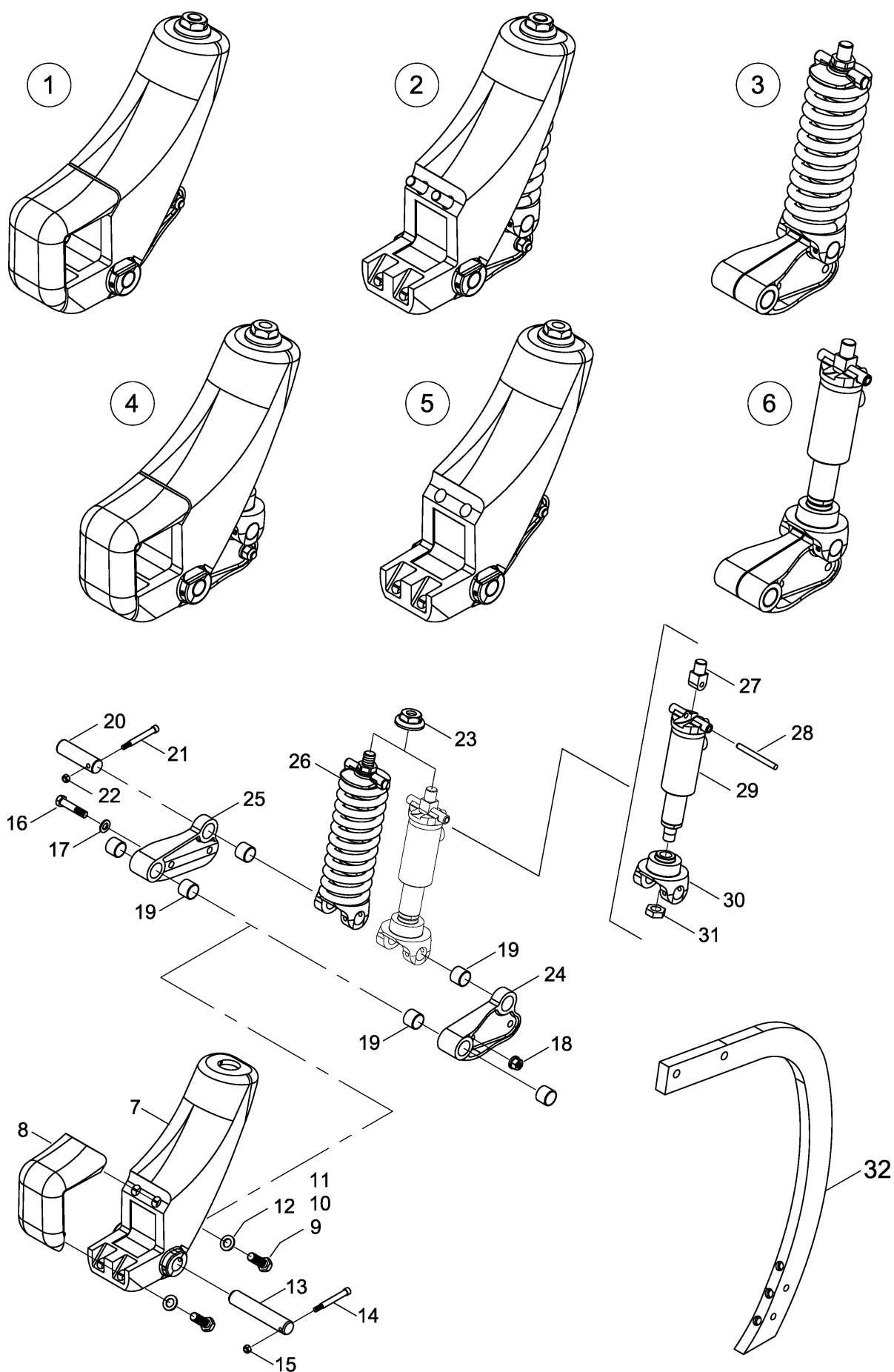



<b>34063600/34064000</b>	<b>TerraGrip Carrier</b>	<b>Tiger 5 MT</b>	<b>EN</b>	<b>2012</b>
--------------------------	--------------------------	-------------------	-----------	-------------

Item	Part No.	Specification	DIN	Description	Qty	Notes
1	34063600	mit Federpaket		carrier comp. w. clamp	1	Kit- w.o. Tine
2	34064000	mit Federpaket		carrier compl. W.o. Clamp	1	Kit- w.o. Tine
3	34063700			springset pre-assembled compl.	1	
4	34655600	mit hydr. Federung		carrier w. Clamp compl.	1	Only for Tiger MT!
5	34655700	mit hydr. Federung		carrier w.o. clamp complete	1	Only for Tiger MT!
6	34656000			hydr. Springset pre-assembled compl.	1	
7	34063503			TerraGrip Housing	1	
8	34063504			clamp	1	
9	00360163	M 20 x 55	933	6 kt.- screw	NB	
10	00360159	M 20 x 60	933	6 kt.- screw	NB	
11	00360160	M 20 x 70	933	6 kt.- screw	NB	
12	00370109	B 21	125	washer	NB	
13	34063515	ø 35 x 186		joint bolts	1	
14	00350142	M 8 x 82	912	cyl.-Screw	1	
15	00350057	M 8	985	nut, Nylock	1	
16	34060815	M 16 x 1.5 x 77 - 12.9		special screw	2	
17	00370567	B 17 - HK 300 HV		washer	4	
18	00310018	M 16 x 1.5		nut, flanged	2	
19	00230138	GSM 35/39 x 30		bushing	6	
20	34063516	ø 35 x 120		Pin	1	
21	00350142	M 8 x 82	912	cyl.-Screw	1	
22	00350057	M 8	985	nut, Nylock	1	
23	34063514	M 27		nut, flanged	1	
24	34716900			joint left	1	
25	34717000			joint right	1	
26	34064800			separate springset pre-assembled compl.	1	
27	34655601			cylinder receiver part	1	Only for Tiger MT!
28	34655602	ø 12 x 126		bolts	1	Only for Tiger MT!
29	00130736	EZ 50 x 90		hydr. Cylinder	1	Only for Tiger MT!
30	34063507			spring plate bottom	1	Only for Tiger MT!
31	00350631	M 27		6kt. nut	1	Only for Tiger MT!
32	34060836	FG 850		Tine	1	Not included in the kit!

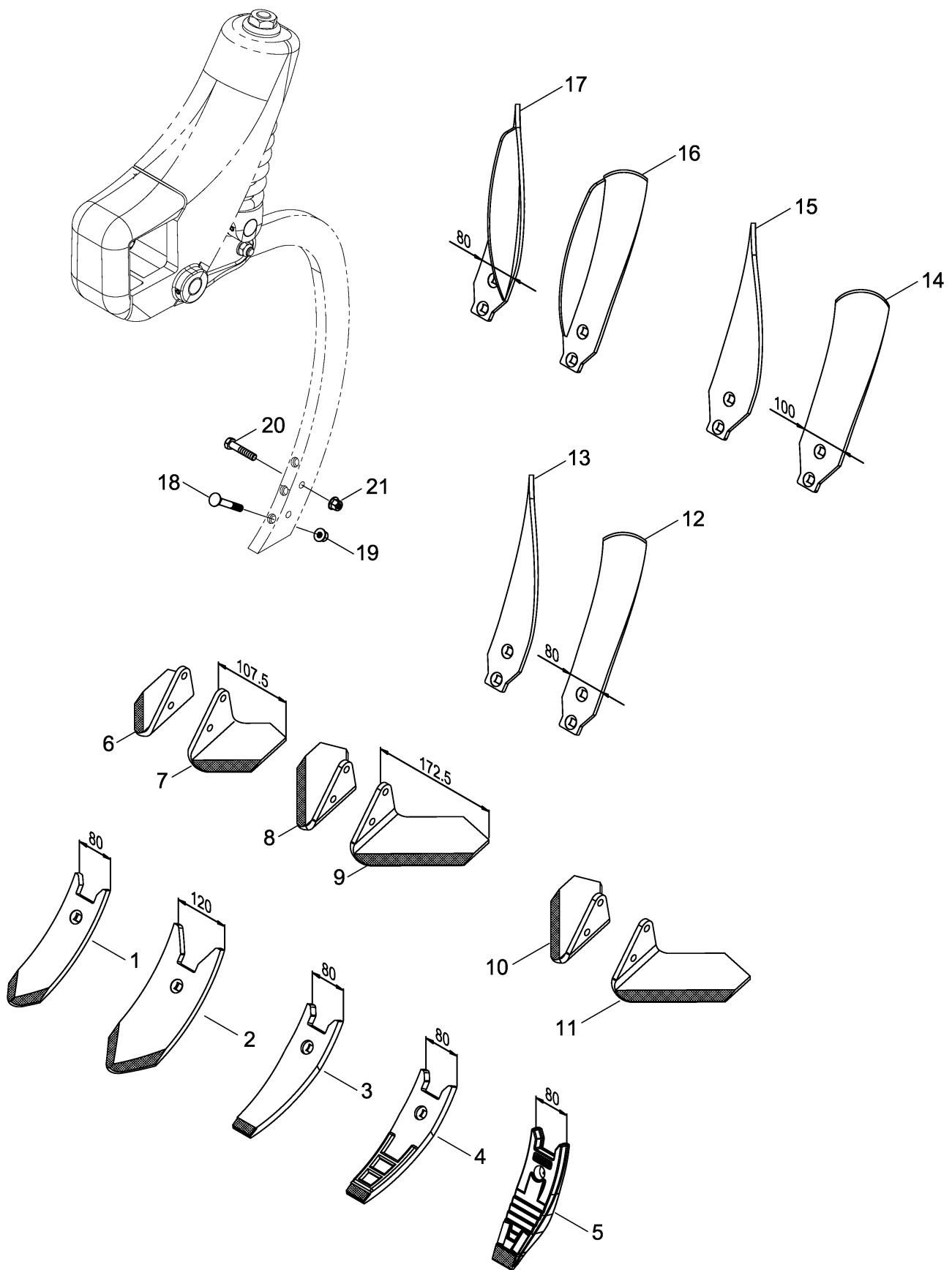

<b>0</b>	<b>MulchMix Tine system</b>	<b>Tiger 5 MT</b>	<b>EN</b>	<b>2012</b>
----------	-----------------------------	-------------------	-----------	-------------

Item	Part No.	Specification	DIN	Description	Qty	Notes
1	34060850	80 mm		Tiger point narrow	1	
2	34060851	120 mm		Tiger point wide	1	
3	00310915	80 mm - Hartmetall		Tiger point narrow	1	
4	00310984	80 mm - Hartauftrag		Tiger point Hard facing	1	
5	00311069	80 mm - Hartmetall		Tiger point XXL	1	
6	34060855	107,5 mm		right wing narrow	1	
7	34060854	107,5 mm		left wing narrow	1	
8	34060857	172,5 mm		right wing wide	1	
9	34060856	172,5 mm		left wing wide	1	
10	00310986	172,5 mm - Hartmetall		right wing wide	1	
11	00310985	172,5 mm - Hartmetall		left wing wide	1	
12	34060858	80 mm		deflector left narrow	1	
13	34060859	80 mm		deflector right narrow	1	
14	34060852	100 mm		deflector left wide	1	
15	34060853	100 mm		deflector right wide	1	
16	34182600	80 mm		deflector left w. Shield	1	
17	34182700	80 mm		deflector right w. Shield	1	
18	00310808	M 12 x 85 - 12.9		tine screw	3	
19	00350084	M 12 - 10		nut, flanged	3	
20	00360037	M 12 x 60 - 12.9	931	6 kt.- screw	2	
21	00350084	M 12 - 10.		nut, flanged	2	

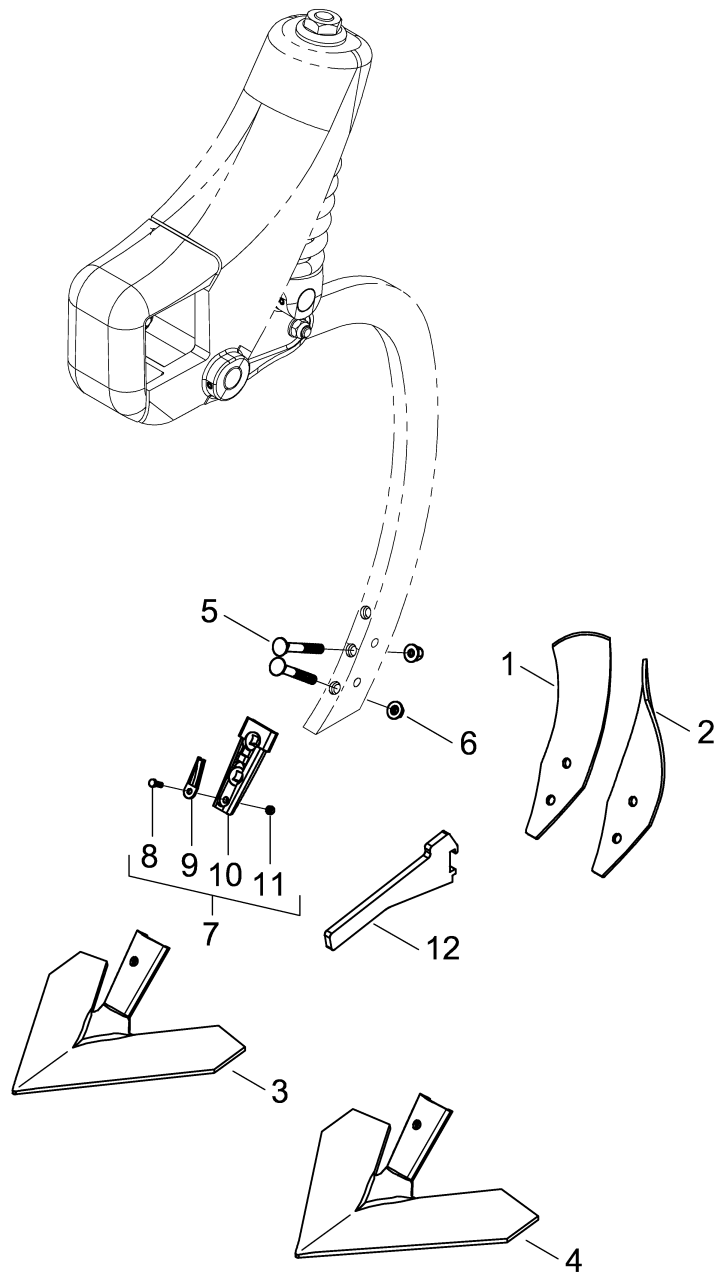

0	Clip-on tine system	Tiger 5 MT	EN	2012
---	---------------------	------------	----	------

Item	Part No.	Specification	DIN	Description	Qty	Notes
	34184800			Clip-on Tine system 32 cm	1	
	34308300			Clip-on Tine system 37 cm	1	
1	34060864			deflector left narrow	1	
2	34060865			deflector right narrow	1	
3	00310242	32 cm		wing- tine Clip-on	1	
4	00310247	37 cm		wing- tine Clip-on	1	
5	00310075	M 12 x 100 - 12.9		tine screw	2	
6	00350084	M 12 - 10.		nut, flanged	2	
7	00310921	R 300		tine-wedge compl.	1	
8	00360409	M 6 x 18	933	6 kt.- screw	1	
9	00310919			tine-safety	1	
10	00310920			tine-wedge	1	
11	00350067	M 6	985	nut, Nylock	1	
12	00310827			Mount Arm	1	

### Räder Reifenpacker ohne Bremse

Profil TS-08HD  
linkes Rad Standardfelge

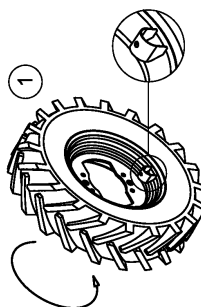

Art. Nr.: 00330316 (Luft gefüllt)  
Art. Nr.: 00330326 (PU gefüllt)

### Räder Reifenpacker mit Bremse

Profil TS-08HD  
linkes Rad Sternfelge

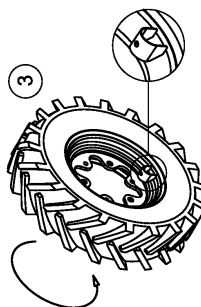

Art. Nr.: 00330315 (Luft gefüllt)  
Art. Nr.: 00330324 (PU gefüllt)

### Räder Bremstrommel Reifenpacker mit Bremse

Profil TS-08HD  
linkes Rad Sonderfelge

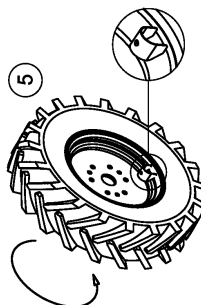

Art. Nr.: 00330314 (Luft gefüllt)  
Art. Nr.: 00330322 (PU gefüllt)

### Reifen und Schläuche

Profil TS-08HD  
linkes und rechtes Rad

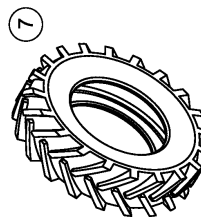

Art. Nr.: 00330302

Profil TS-08HD  
rechtes Rad Standardfelge

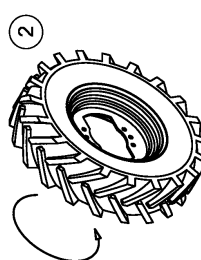

Art. Nr.: 00330316 (Luft gefüllt)  
Art. Nr.: 00330326 (PU gefüllt)

Bei Bestellung die Ausrichtung des Rades angeben.  
Achten Sie auf die Ventilseite !

Profil TS-08HD  
rechtes Rad Sternfelge

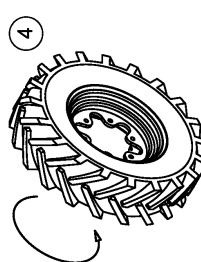

Art. Nr.: 00330315 (Luft gefüllt)  
Art. Nr.: 00330324 (PU gefüllt)

Bei Bestellung die Ausrichtung des Rades angeben.  
Achten Sie auf die Ventilseite !

Profil TS-08HD  
rechtes Rad Sonderfelge

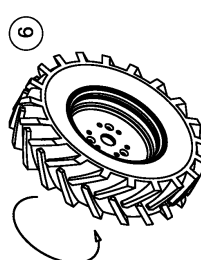

Art. Nr.: 00330314 (Luft gefüllt)  
Art. Nr.: 00330322 (PU gefüllt)

Bei Bestellung die Ausrichtung des Rades angeben.  
Achten Sie auf die Ventilseite !

Schlauch 7.50 x 16  
linkes und Rechtes Rad

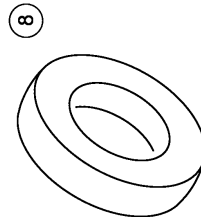

Art. Nr.: 00330235

### Felgen

Felge Standard 5.50F x 16  
linkes und rechtes Rad



Art. Nr.: 34215200

Felge Stern 5.50F x 16  
linkes und rechtes Rad



Art. Nr.: 00330279

Felge Sonder 5.50K x 16H2  
linkes und rechtes Rad

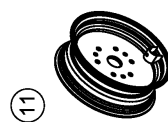

Art. Nr.: 23296200

<b>0</b>	<b>wheels, Tires, Rims</b>	<b>Tiger 5 MT</b>	<b>EN</b>	<b>2012</b>
----------	----------------------------	-------------------	-----------	-------------



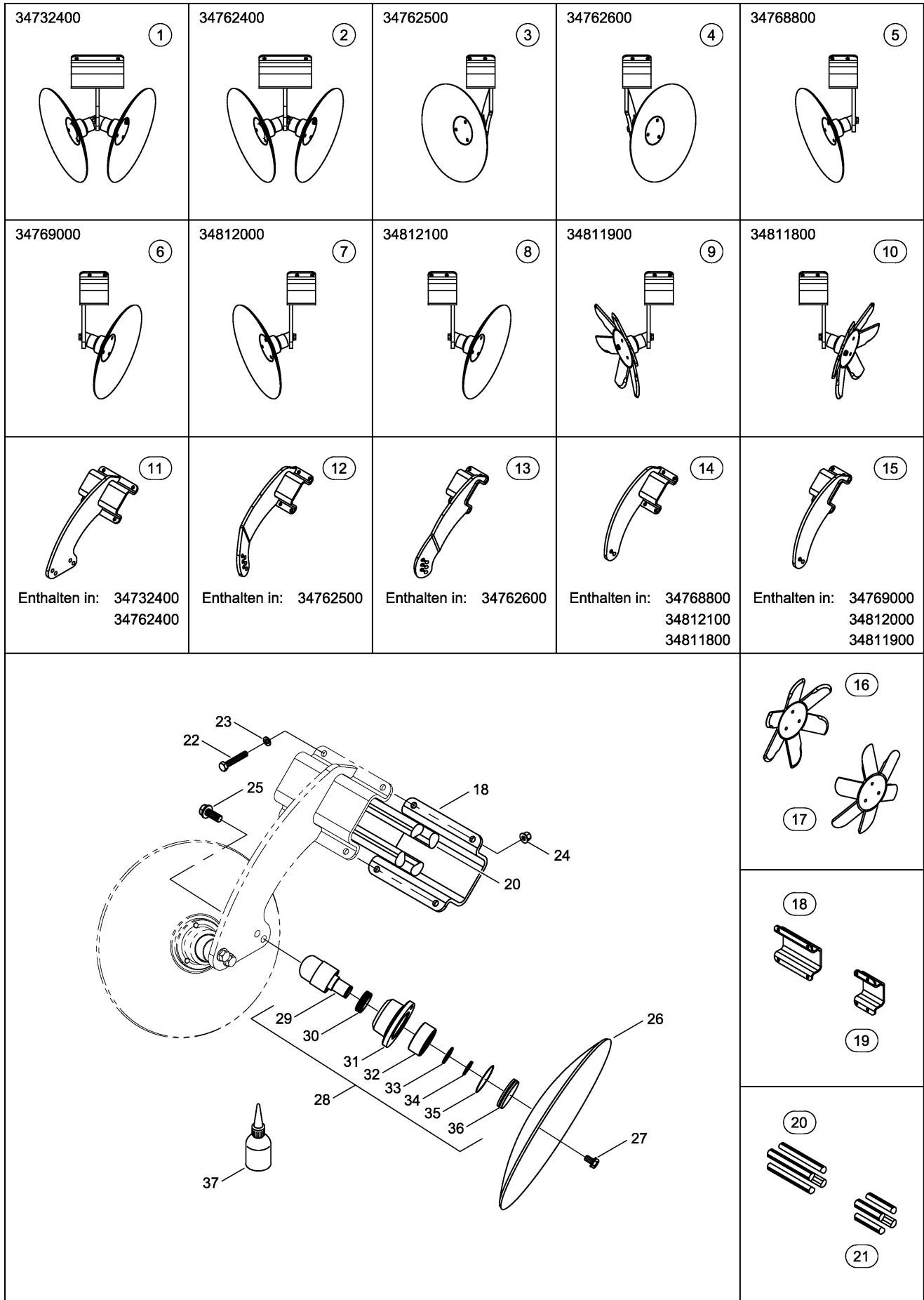





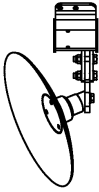
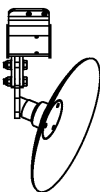
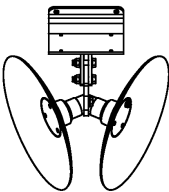

Item	Part No.	Specification	DIN	Description	Qty	Notes
1	00330316	7.50 x 16 - TS08HD Profil		wheel standard compl. air filled left	1	
1	00330326	7.50 x 16 - TS08HD Profil		wheel standard compl. foam filled left	1	
2	00330316	7.50 x 16 - TS08HD Profil		wheel standard compl. Air filled right	1	
2	00330326	7.50 x 16 - TS08HD Profil		wheel standard compl. foam filled right	1	
3	00330315	7.50 x 16 - TS08HD Profil		wheel star rims compl.-air filled left	1	
3	00330324	7.50 x 16 - TS08HD Profil		wheel star rims compl.-foam filled left	1	
4	00330315	7.50 x 16 - TS08HD Profil		wheel star rims compl.-air filled right	1	
4	00330324	7.50 x 16 - TS08HD Profil		wheel star rims compl.-foam filled right	1	
5	00330314	7.50 x 16 - TS08HD Profil		wheel special rim compl.-air filled left	1	
5	00330322	7.50 x 16 - TS08HD Profil		wheel special rim compl.foam filled left	1	
6	00330314	7.50 x 16 - TS08HD Profil		wheel special rim compl.-air filled right	1	
6	00330322	7.50 x 16 - TS08HD Profil		wheel special rim compl.-foam filled right	1	
7	00330302	7.50 x 16 - TS08HD Profil		tires	1	
8	00330235	7.50 x 16		tube	1	
9	34215200	5.50F x 16		standard rim	1	
10	00330279	5.50F x 16		star rim	1	
11	23296200	5.50K x 16H2		special rim	1	



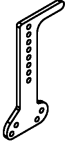

0	Disc system parts	Tiger 5 MT	EN	2012
---	-------------------	------------	----	------

Item	Part No.	Specification	DIN	Description	Qty	Notes
1	34732400			disc assembly right compl.	1	3, 4 Starr!
2	34762400			disc assembly left compl.	1	3, 4 Starr - 10 LT!
3	34762500			disc left compl.	1	3, 4, 4 Starr, 5, 6, 6 XL, 8-10 LT
4	34762600			disc right compl.	1	3, 4, 4 Starr, 5, 6, 6 XL, 8-10 LT
5	34768800			disc simple left compl.	1	4, 5, 6, 6 XL, 8
6	34769000			disc simple right compl.	1	4, 5, 6, 6 XL, 8
7	34812000			disc simple left compl.	1	6 XL !
8	34812100			disc simple right compl.	1	6 XL !
9	34811900			star disc simple left compl.	1	6 XL !
10	34811800			star disc simple right compl.	1	6 XL !
11	34760800			disc arm double	1	
12	34762700			disc arm left	1	
13	34762800			disc arm right	1	
14	34768900			disc arm simple left	1	
15	34769100			disc arm simple right	1	
16	00310892	ø 450		star disc left	1	
17	00310893	ø 450		star disc right	1	
18	34760802	277 x 240 x 8		clamp plate	1	
19	34762701	277 x 130 x 8		clamp plate	1	
20	34761302	ø 40 x 230		rubber	4	
21	34762701	ø 40 x 130		rubber	4	
22	00360497	M 12 x 70 - 10.9	933	6 kt.- screw	4	
23	00370106	B 13	125	washer	4	
24	00350084	M 12		nut, flanged	4	
25	00360217	M 16 x 35 - 10.9	158	6 kt.- screw	2	
26	24251103	ø 460 x 4		disc	1	
27	00360414	M 12 x 20	158	6 kt.- screw	3	
28	34189000			bearing compl.	1	
29	34189001			stump	1-2	
30	00270365	ø 30 CL 5210 NBR 1		mechanical seal	1-2	
31	23246101			hub	1-2	
32	00240164	3306		tapered Roller bearing	1-2	
33	00230059	ø 30 x 42 x 2		shim	1-2	
34	00658581	ø 30 x 2	471	snap ring	1-2	
35	00260182	ø 70 x 1.5		o-ring	1-2	
36	23246104			sealing Cap	1-2	
37	00390122	CLP 220 x 0.5 Ltr.		oil	1-2	Chart quantity!

34757100  ①	34757500  ②	34768500  ③	34757200  ④	34757600  ⑤
34768600  ⑥	34768501  ⑦	⑧  ⑨ 	⑩  ⑪ 	⑫  ⑬ 

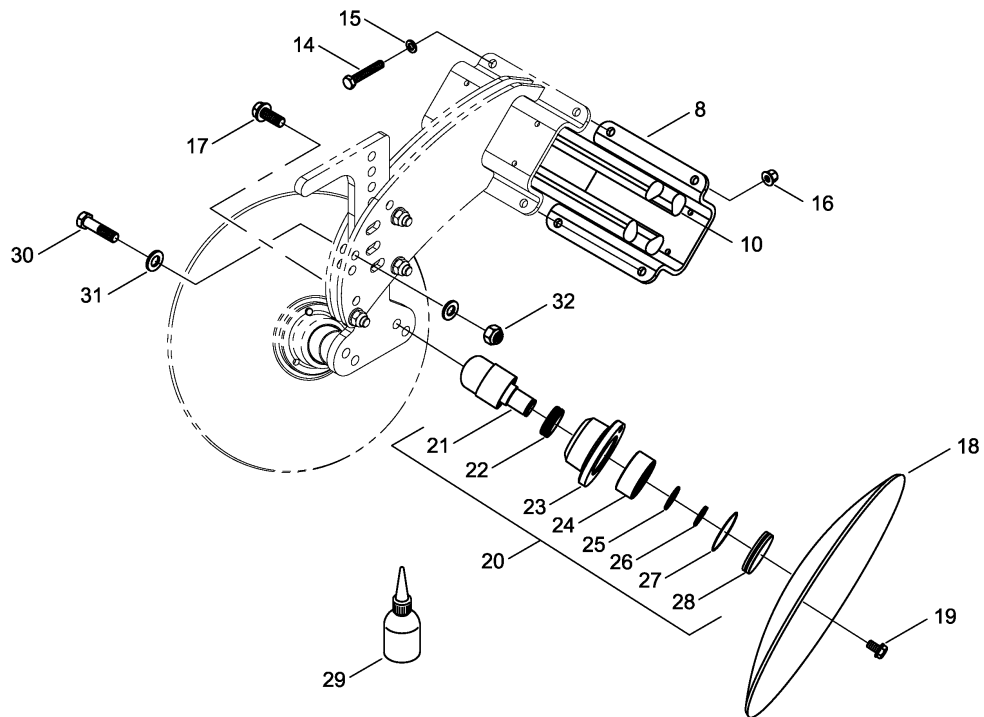

0	disc system parts adjustable	Tiger 5 MT	EN	2012
---	------------------------------	------------	----	------

Item	Part No.	Specification	DIN	Description	Qty	Notes
1	34757100			disc assembly adj. le. compl.	1	
2	34757500			disc assembly adj. RH. compl.	1	
3	34768500			disc assembly adj. compl.	1	
4	34757200			disc arm simple left	1	
5	34757600			disc arm simple right	1	
6	34768600			disc arm double	1	
7	34768501			lever	1	
8	34731500	140 x 8		clamp outer plate	1	
9	34760802	240 x 8		clamp plate	1	
10	34761302	ø 40 x 230		rubber	4	
11	34761303	ø 40 x 120		rubber	4	
12	23311503	ø 16 x 60		bolts	1	
13	00170052	Gr. 4 - doppelt		spring cotter	1	
14	00360497	M 12 x 70 - 10.9	933	6 kt.- screw	4	
15	00370106	B 13	125	washer	4	
16	00350084	M 12		nut, flanged	4	
17	00360217	M 16 x 35 - 10.9	158	6 kt.- screw	2-4	
18	24251103	ø 460 x 4		disc	1-2	
19	00360414	M 12 x 20 - 10.9	158	6 kt.- screw	3-6	
20	34189000			bearing compl.	1-2	
21	34189001			stump	1-2	
22	00270365	ø 30 CL 5210 NBR 1		mechanical seal	1-2	
23	23246101			hub	1-2	
24	00240164	3306		tapered Roller bearing	1-2	
25	00230059	ø 30 x 42 x 2		shim	1-2	
26	00658581	ø 30 x 2	471	snap Ring	1-2	
27	00260182	ø 70 x 1.5		o-ring	1-2	
28	23246104			sealing cap	1-2	
29	00390122	CLP 220 x 0.5 Ltr.		oil	1-2	
30	00360360	M 16 x 65	931	6 kt.- screw	4	
31	00370108	B 17	125	washer	8	
32	00350061	M 16	985	nut, Nylock	4	

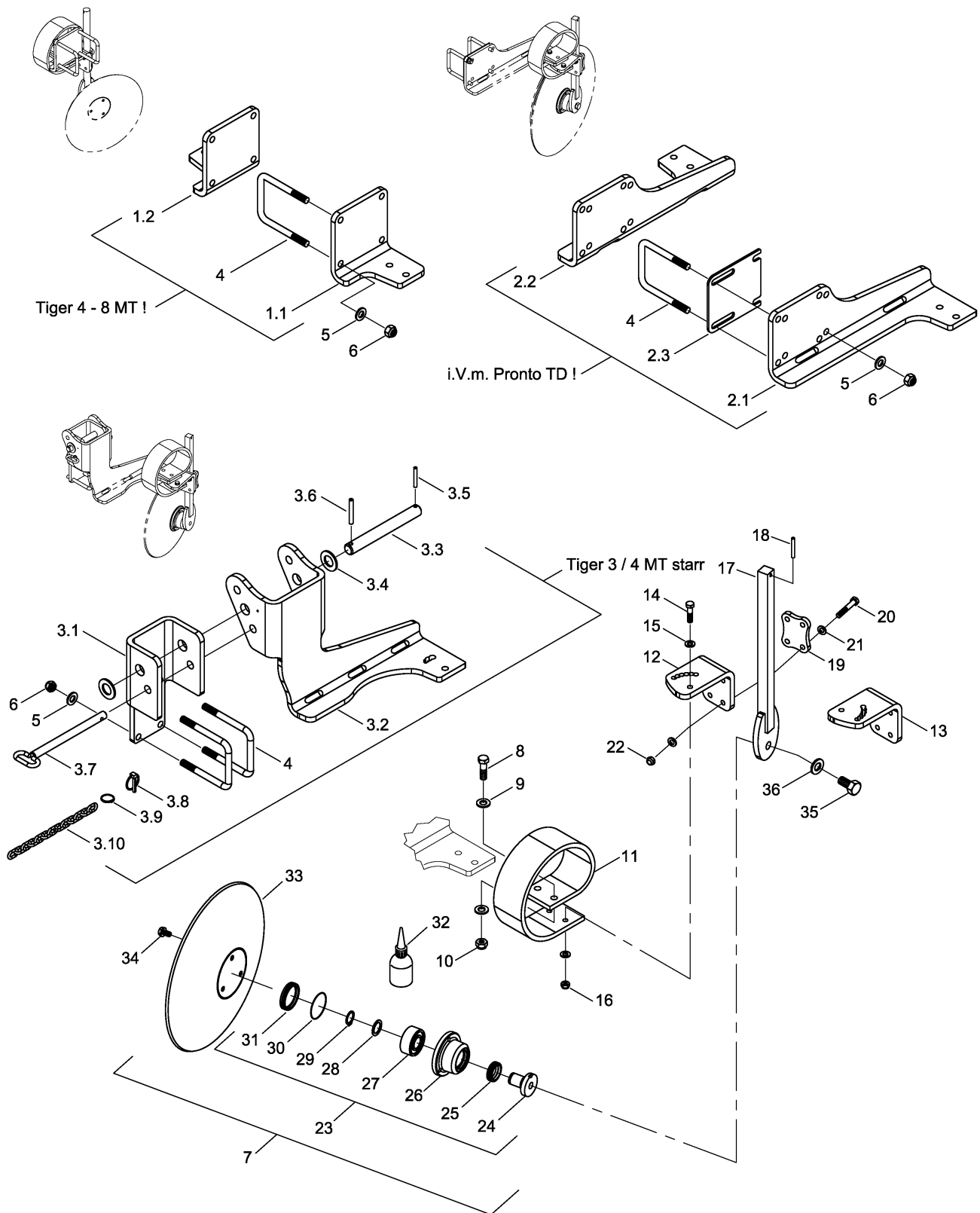

34674900 / 34765500	outer disk	Tiger 5 MT	EN	2012
---------------------	------------	------------	----	------

Item	Part No.	Specification	DIN	Description	Qty	Notes
1.1	34674903			bracket left	1	
1.2	34765501			bracket left	1	Only w. Pronto TD
2.1	34674904			bracket right	1	
2.2	34765502			bracket right	1	Only w. Pronto TD
3	34765503			spacer	2	Only w. Pronto TD
4	34765401	120 x 160 - M 16 x 50		u-bolt	4	
5	00370108	B 17	125	washer	8	
6	00350061	M 16	985	6 kt.-Lug nut	8	
7	34674600			outer disk w.o. bracket compl.	2	set 2x per machine
8	00360251	M 16 x 55	931	6 kt.- screw	2	
9	00370108	B 17	125	washer	4	
10	00350061	M 16	985	6 kt.-Lug nut	2	
11	34674602	100 x 13		leaf-spring	1	
12	34674607			adj.angle left	1	
13	34674609			adj. angle right	1	
14	00360033	M 12 x 50	931	6 kt.- screw	2	
15	00370106	B 13	125	washer	4	
16	00350059	M 12	985	6 kt.-Lug nut	2	
17	34674800			disc holder	1	
18	00370072	ø 8 x 40	1481	cotter pin	1	
19	34674608			shim, Roll-Flex frame- 4 Hole	1	
20	00360038	M 12 x 75	931	6 kt.- screw	8	
21	00370106	B 13	125	washer	16	
22	00350059	M 12	985	6 kt.-Lug nut	8	
23	35115400			bearing stump compl.	2	set 2x per machine
24	35115401			stump	1	
25	00270365	ø 30 x CL 5210 NBR 1		mechanical seal	1	
26	23246101			wheel hub	1	
27	00240164	3306		tapered Roller bearing	1	
28	00230059	ø 30 x 42 x 2		shim, ring	1	
29	00658581	ø 30 x 2	471	snap Ring	1	
30	00260182	ø 70 x 1.5 NBR		o-ring	1	
31	23246104			sealing Cap	1	
32	00390122	Unisyn CLP 220 - 0.5 Ltr.		oil	1	Chart quantity!
33	24251103	ø 460 x 4		disc	1	
34	00360414	12 x 20 - 10.9	158	6 kt.- screw	3	
35	00360468	M 20 x 45 - 10.9	933	6 kt.- screw	1	
36	00370472	ø 20	53074	block washer	1	

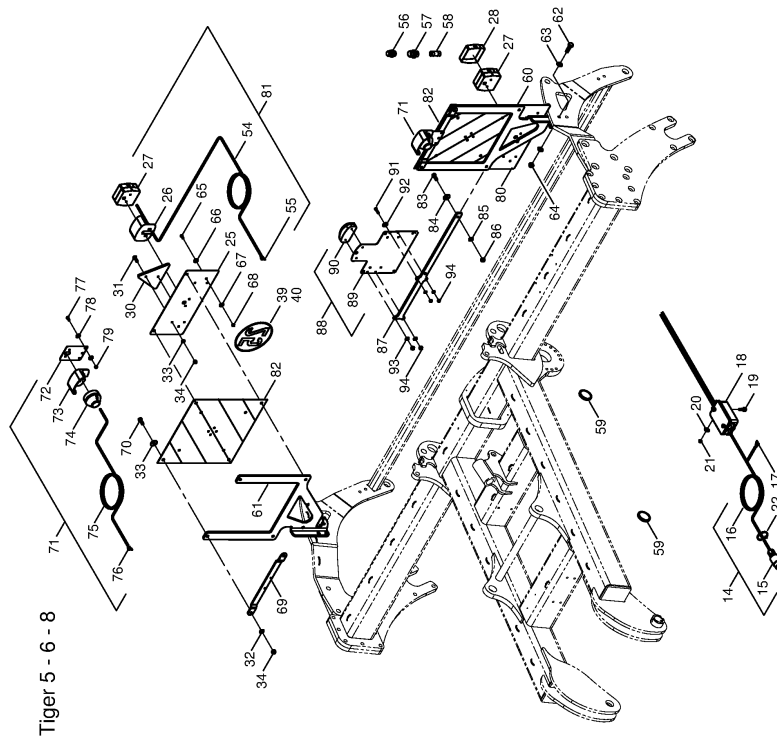

0	warning sign and lighting	Tiger 5 MT	EN	2012
---	---------------------------	------------	----	------

Item	Part No.	Specification	DIN	Description	Qty	Notes
1	34741300			lighting beam left	1	Tiger 4 !
2	34741600			lighting beam right	1	
3	00170191	ø 8 x 60 - Rund		folding pin	2	
4	00170196	ø 8 x 45 x 49		folding pin	2	
5	00370113	B 37	125	washer	4	
6	34740900			stop valve comp.	1	
7	33778402	38 x 58 - M 6 x 20		u-bolt	1	
8	00370103	A 6,4	125	washer	2	
9	00350067	M 6	985	nut, Nylock	2	
10	34741801			adjusting sheet	1	
11	00360112	M 8 x 30	933	6 kt.- screw	2	
12	00370104	A 8,4	125	washer	4	
13	00350057	M 8	985	nut, Nylock	2	
14	00340978	7-pol. - 12 V x 9 m		plug w. cable comp.	1	
15	00340995	7-pol. - 12 V		plug	1	
16	00340035	7-pol. - 1.5 mm <sup>2</sup> x 9 m		cable	1	Specify length!
17	00340950	0,75 - 1,5 mm <sup>2</sup>		receptacle	7	
18	00340977			distributor box	1	
19	00370320	M 5 x 10	84	cyl.-Screw	2	
20	00370114	R 5,5	440	washer	2	
21	00350056	M 5	985	nut, Nylock	2	
22	00190013	T 30 - L 200 x 3.6		cable ties	30	
23	00341204			lighting rear left compl.	1	
24	00341199			lighting rear right compl.	1	
25	00341196			metal bracket marker light	2	
26	00346000			protection cap- rear lighting	2	
27	00346002			rear lightning comp.	2	
28	00346001			lens - rear lighting	2	
29	00345113			warn signal set w.o. lighting	1	
30	00360112	M 8 x 30	933	6 kt.- screw	4	
31	00360111	M 8 x 25	933	6 kt.- screw	4-8	
32	00370104	A 8,4	125	washer	8	
33	00370116	R 9	440	washer	8	
34	00350057	M 8	985	nut, Nylock	8	
35	00340316	RD 3		triangular reflector	2	
36	00370023	M 5 x 15	84	cyl.-Screw	2-4	
37	00370102	A 5,3	125	washer	4	
38	00350056	M 5	985	nut, Nylock	4	
39	00380869			sign 25 km/h	1	
40	00380979			sign 25 km/h -France	1	
41	00360104	M 6 x 16	933	6 kt.- screw	1	
42	00370103	A 6,4	125	washer	1	
43	00370115	R 6,6	440	washer	1	
44	00350067	M 6	985	nut, Nylock	1	
45	00341201			complete marker lighting	2	
46	00341197			metal bracket marker light	2	
47	00346000			protection cap - marker light	2	
48	00340097			marker light white complete	2	
49	00340037	2-pol. - 1,5 mm <sup>2</sup> x 7.5 m		cable	2	Specify length!
50	00340950	0,75 - 1,5 mm <sup>2</sup>		receptacle	4	

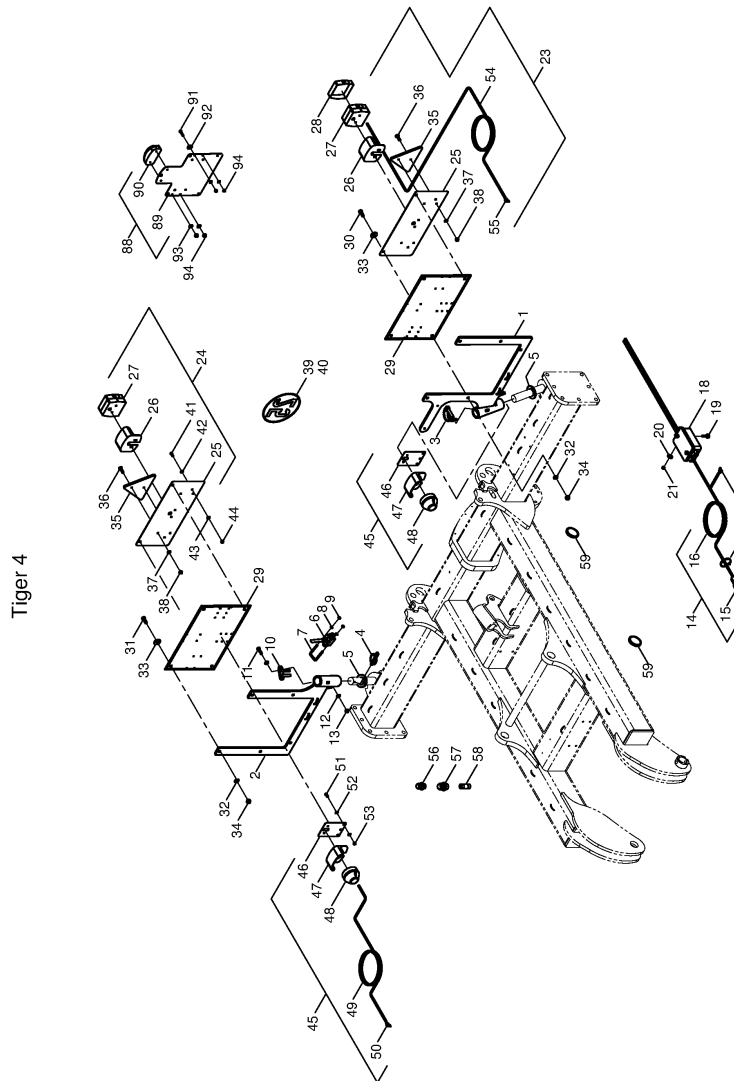
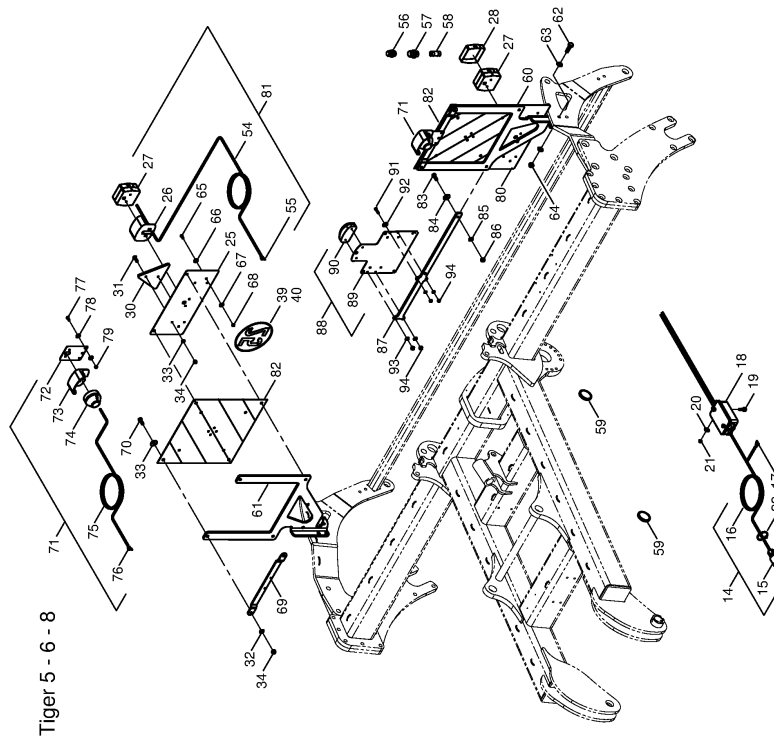



0	warning sign and lighting	Tiger 5 MT	EN	2012
---	---------------------------	------------	----	------

Item	Part No.	Specification	DIN	Description	Qty	Notes
51	00360409	M 6 x 18	933	6 kt.- screw	4	
52	00370115	R 6,6	125	washer	8	
53	00350067	M 6	985	nut, Nylock	4	
54	00340036	4-pol. - 1,5 mm <sup>2</sup> x 5.1 m		cable	2	Specify length!
55	00340950	0,75 - 1,5 mm <sup>2</sup>		receptacle	8	
56	00340022	12 V - 10 W		bulb - rear light	2	
57	00340021	12 V - 21 W		bulb - rear light	2	
58	00340098	12 V - 5 W - Sofitte		bulb- marker light	2	
59	00340201			reflector yellow	6	
60	34761005			lighting beam left	1	From here on Tiger 5-6-8!
61	34761004			lighting beam right	1	
62	00360134	M 12 x 40	933	6 kt.- screw	4	
63	00370106	B 13	125	washer	8	
64	00350059	M 12	985	nut, Nylock	4	
65	00360409	M 6 x 18	933	6 kt.- screw	1	
66	00370115	R 6,6	125	washer	1	
67	00370103	A 6,4	125	washer	1	
68	00350067	M 6	985	nut, Nylock	1	
69	28072507			bar marker light	2	
70	00360112	M 8 x 30	933	6 kt.- screw	4	
71	00341201			complete marker lighting	2	
72	00341197			metal bracket marker light	2	
73	00346000			protection cap	2	
74	00340097			marker light white complete	2	
75	00340037	2-pol. - 1,5 mm <sup>2</sup> x 7.5 m		cable	2	Specify length!
76	00340950	0,75 - 1,5 mm <sup>2</sup>		receptacle	4	
77	00360409	M 6 x 18	933	6 kt.- screw	4	
78	00370115	R 6,6	125	washer	8	
79	00350067	M 6	985	nut, Nylock	4	
80	00341204			lighting rear left compl.	1	
81	00341199			lighting rear right comp.	1	
82	00345190			warning sign include. two sided foil	2	
83	00360215	M 8 x 35	933	6 kt.- screw	2	
84	00370116	R 9	440	washer	2	
85	00370104	A 8,4	125	washer	2	
86	00350057	M 8	985	nut, Nylock	2	
87	34761010			fixing plate for licence plate holder	1	From here on option!
88	00341200			licence plate light compl.	1	
89	00341203			metal bracket license plate light	1	
90	00341208			license plate light	1	
91	00360409	M 6 x 18	933	6 kt.- screw	4	
92	00370115	R 6,6	125	washer	4	
93	00370103	A 6,4	125	washer	4	
94	00350067	M 6	985	nut, Nylock	4	
95	00341196			metal bracket rear light	2	

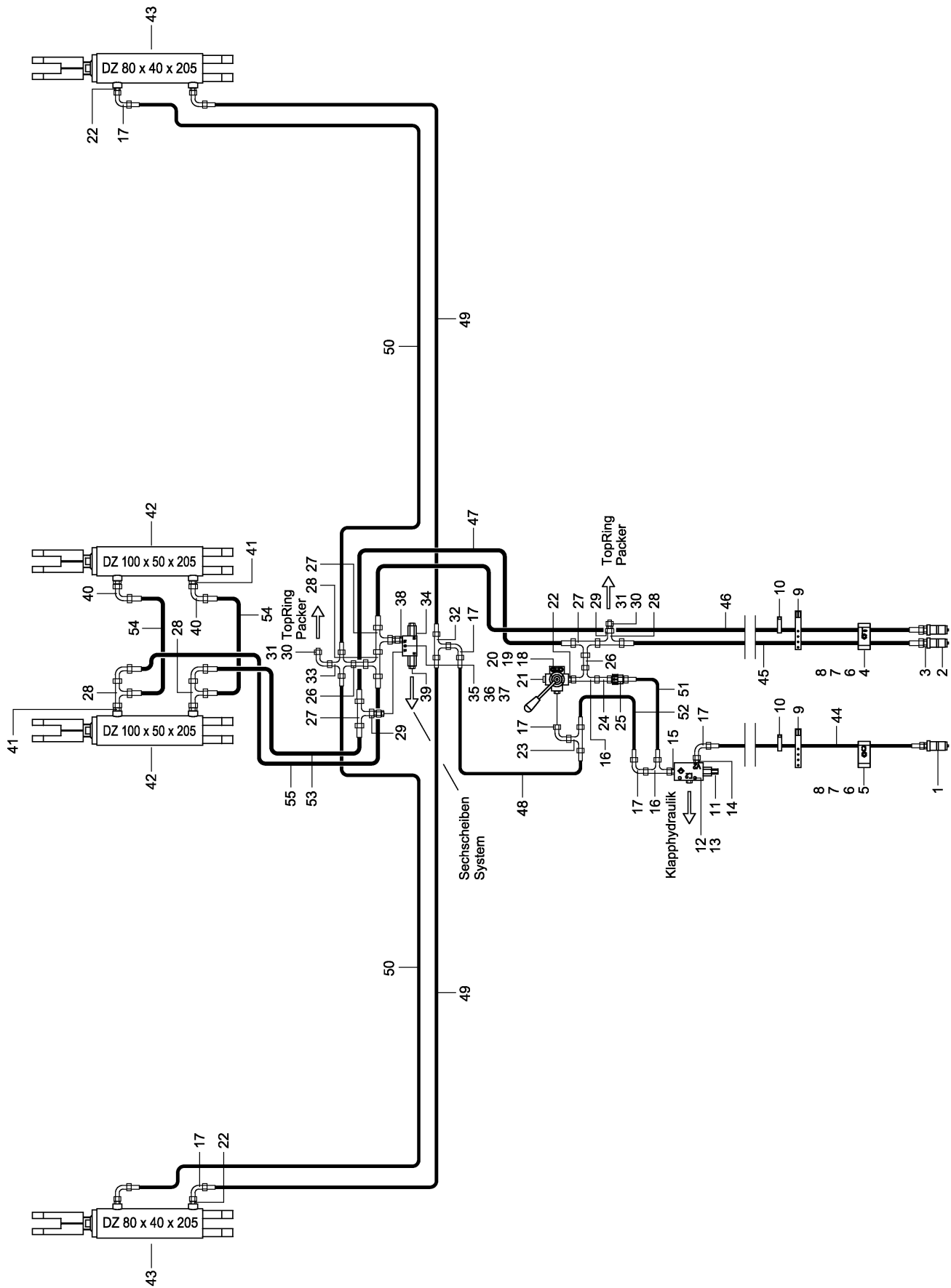

<b>34654200</b>	<b>hydraulic lift under carrier</b>	<b>Tiger 5 MT</b>	<b>EN</b>	<b>2012</b>
-----------------	-------------------------------------	-------------------	-----------	-------------

Item	Part No.	Specification	DIN	Description	Qty	Notes
1	00110127	12 L - M 18 x 1.5		quick connect male	1	
2	00110128	R 3/4" - 16 UNF		quick connect male	2	
3	00100358	GE 15 L - R 3/4" UNF		Adapter	2	
4	00110681			hose clamp half lift	1	
5	00110682			hose clamp half fold	1	
6	00110680			hose clamp half - blank	2	
7	00370183	M 6 x 20	912	cyl.-screw	2	
8	00350067	M 6	985	6 kt.-Lug nut	2	
9	00200088	360 x 20 x 2.1		leather strap	2	
10	00190017	T 150 - R 363 x 7.8		cable ties	40	
11	00110616			stop valve	1	
12	00370513	M 8 x 45	912	cyl.-screw	2	
13	00370104	A 8,4	125	washer	2	
14	00100312	GE 12 PL - R 3/8" ED		adapter	2	
15	00100327	GE 12 PL - R 1/4" ED		adapter	1	
16	00100037	EVL 12 L		adj. L- Adapter	2	
17	00100055	EVW 12 L		adj. W-Adapter	9	
18	00110659	3/8"		Three way Valve	1	
19	00370126	M 8 x 30	912	cyl.-Screw	2	
20	00370104	A 8,4	125	washer	4	
21	00100202	VSTI R 3/8"		plug-screw	1	
22	00100312	GE 12 PL - R 3/8" ED		adapter	6	
23	00100045	EVT 12 L		adj. T-Adapter	1	
24	00100342	GZ 12 L		connector	1	
25	00100157	RHD 12 L		check valve	1	
26	00100374	GZ 12 - 15 L		connector	2	
27	00100190	T 15 L		T- adaptor	3	
28	00100274	EVL 15 L		adj. L- adapter	4	
29	00100141	KOR 15 - 12 L		adapter	2	
30	00100011	BUZ 12 L		sealing cone	2	
31	00110244	12 L		cap nut	2	
32	00100189	T 12 L		T- adapter	1	
33	00100134	K 12 L		K- adapter	1	
34	00110223	90° - 3/8"		double check valve	1	
35	00360003	M 6 x 50	931	6 kt.- screw	1	
36	00370103	A 6,4	125	washer	2	
37	00350067	M 6	985	6 kt.-Lug nut	1	
38	00100308	EVGE 12 PL - R 3/8" ED		adapter w. nozzle	2	
39	00100312	GE 12 PL - R 3/8" ED		adapter	2	
40	00100056	EVW 15 L		adj. W-adapter	4	
41	00100094	GE 15 L - M 18 x 1.5		adapter	4	
42	00130379	DZ 100 x 50 x 205		hyd.- cylinder	2	See cylinder !
43	00130436	DZ 80 x 40 x 205		hyd.- cylinder	2	See cylinder !
44	00120282	2SC DN10 A05-A05 3200 lg.		hyd.- hose	1	
45	00120768	2SC DN12 A05-A05 3600 lg.		hyd.- hose	1	
46	00120802	2SC DN12 A05-A05 7000 lg.		hyd.- hose	1	
47	00120801	2SC DN12 A05-A05 3300 lg.		hyd.- hose	1	
48	00120633	2SC DN8 A05-A05 3300 lg.		hyd.- hose	1	
49	00120632	2SC DN8 A05-A05 3000 lg.		hyd.- hose	2	
50	00120645	2SC DN8 A05-A05 3400 lg.		hyd.- hose	2	

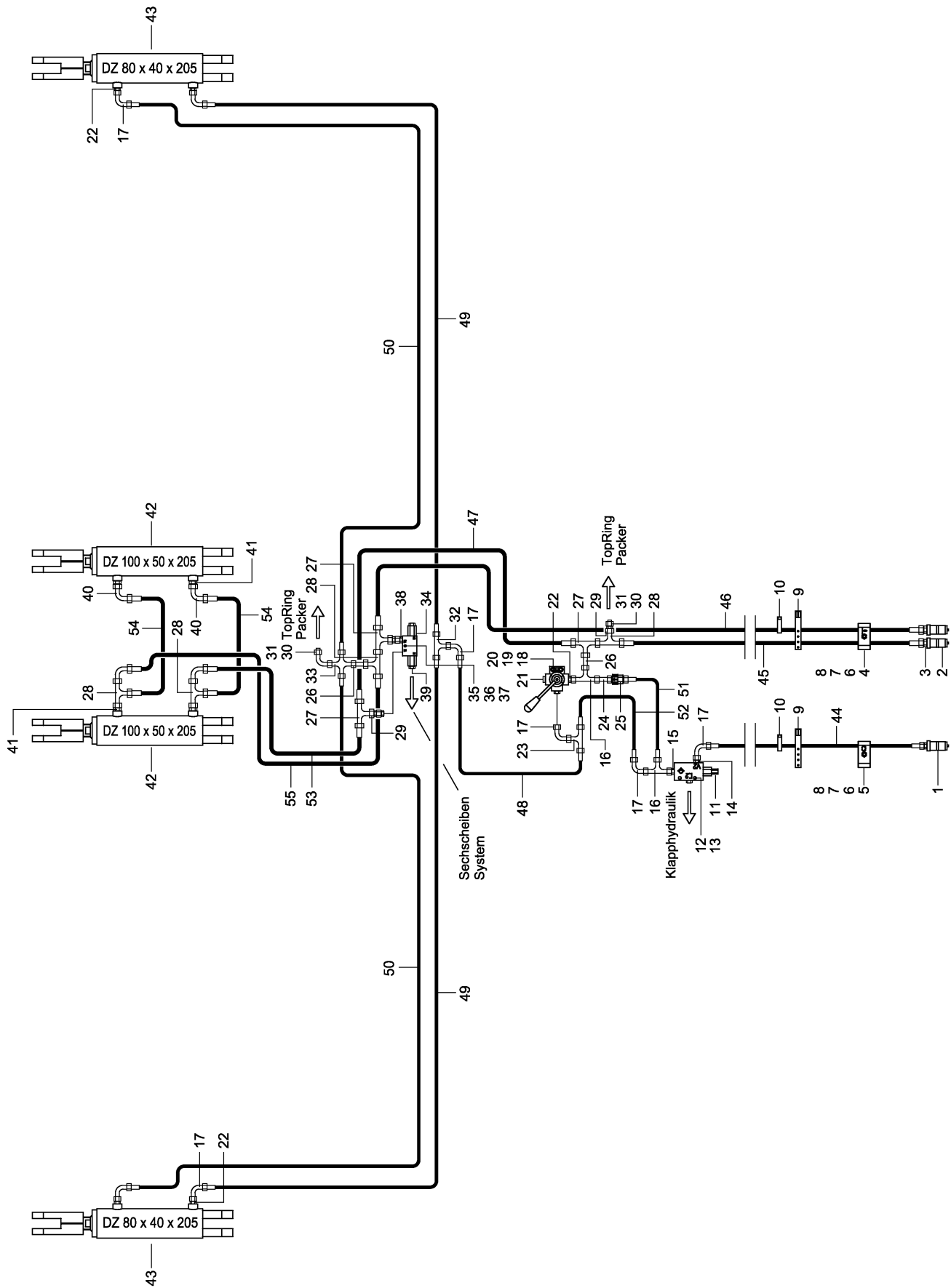

<b>34654200</b>	<b>hydraulic lift under carrier</b>	<b>Tiger 5 MT</b>	<b>EN</b>	<b>2012</b>
-----------------	-------------------------------------	-------------------	-----------	-------------

<b>Item</b>	<b>Part No.</b>	<b>Specification</b>	<b>DIN</b>	<b>Description</b>	<b>Qty</b>	<b>Notes</b>
51	00120616	2SC DN8 A05-A05 360 lg.		hyd.- hose	1	
52	00120702	2SC DN8 A05-A05 500 lg.		hyd.- hose	1	
53	00120466	2SC DN12 A05-A05 800 lg.		hyd.- hose	1	
54	00120798	2SC DN12 A05-A05 600 lg.		hyd.- hose	2	
55	00120754	2SC DN12 A05-A05 1100 lg.		hyd.- hose	1	

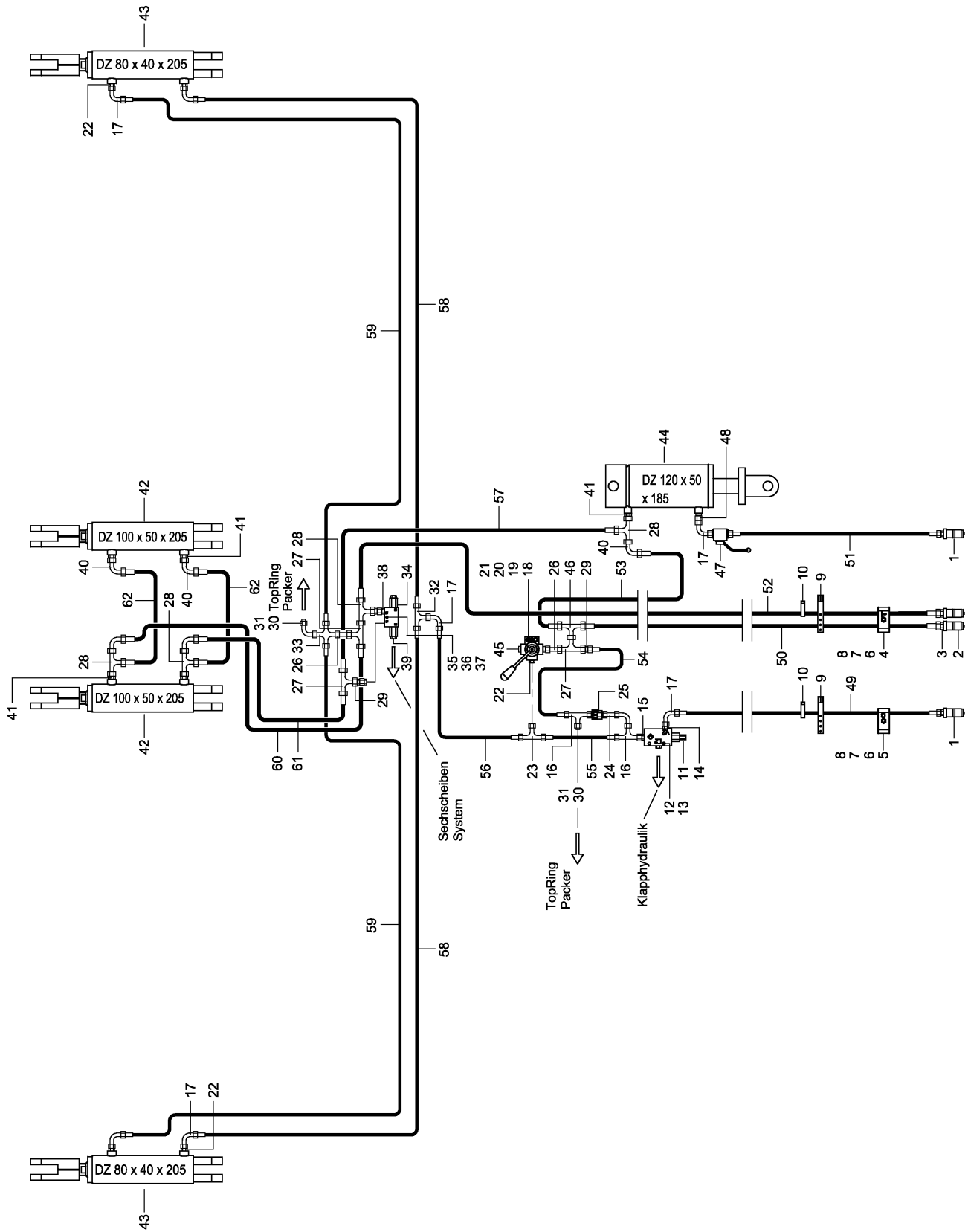

<b>34651300</b>	<b>hydraulic lift drawbar</b>	<b>Tiger 5 MT</b>	<b>EN</b>	<b>2012</b>
-----------------	-------------------------------	-------------------	-----------	-------------

Item	Part No.	Specification	DIN	Description	Qty	Notes
1	00110127	12 L - M 18 x 1.5		quick connect male	1	
2	00110128	R 3/4" - 16 UNF		quick connect male	2	
3	00100358	GE 15 L - R 3/4" UNF		adapter	2	
4	00110681			hose clamp half lift	1	
5	00110682			hose clamp half fold	1	
6	00110680			hose clamp half - blank	2	
7	00370183	M 6 x 20	912	cyl.-Screw	2	
8	00350067	M 6	985	6 kt.-Lug nut	2	
9	00200088	360 x 20 x 2.1		leather strap	2	
10	00190017	T 150 - R 363 x 7.8		cable ties	40	
11	00110616			stop valve	1	
12	00370513	M 8 x 45	912	cyl.-Screw	2	
13	00370104	A 8,4	125	washer	2	
14	00100312	GE 12 PL - R 3/8" ED		adapter	2	
15	00100327	GE 12 PL - R 1/4" ED		adapter	1	
16	00100037	EVL 12 L		adj. L- adapter	2	
17	00100055	EVW 12 L		adj. W-adapter	8	
18	00110659	3/8"		three way turning lever valve	1	
19	00370256	M 8 x 50	912	cyl.-Screw	2	
20	00370104	A 8,4	125	washer	4	
21	00350057	M 8	985	6 kt.-Lug nut	2	
22	00100312	GE 12 PL - R 3/8" ED		adapter	6	
23	00100045	EVT 12 L		adj. T-adapter	1	
24	00100342	GZ 12 L		connector	1	
25	00100157	RHD 12 L		check valve	1	
26	00100374	GZ 12 - 15 L		connector	2	
27	00100190	T 15 L		T-adapter	3	
28	00100274	EVL 15 L		adj. L- adapter	4	
29	00100141	KOR 15 - 12 L		adapter	3	
30	00100011	BUZ 12 L		sealing cone	2	
31	00110244	12 L		cap nut	2	
32	00100189	T 12 L		T-adapter	1	
33	00100134	K 12 L		K- adapter	1	
34	00110223	90° - 3/8"		double check valve	1	
35	00360003	M 6 x 50	931	6 kt.- screw	1	
36	00370103	A 6,4	125	washer	2	
37	00350067	M 6	985	6kt.-Lug nut	1	
38	00100308	EVGE 12 PL - R 3/8" ED		adapter w. nozzle	2	
39	00100312	GE 12 PL - R 3/8" ED		adapter	2	
40	00100056	EVW 15 L		adj. W-adapter	5	
41	00100094	GE 15 L - M 18 x 1.5		adapter	5	
42	00130379	DZ 100 x 50 x 205		hyd.- cylinder	2	See cylinder !
43	00130436	DZ 80 x 40 x 205		hyd.- cylinder	2	See cylinder !
44	00130651	DZ 120 x 50 x 185		hyd.- cylinder	1	See cylinder !
45	00100202	VSTI R 3/8"		plug screw	1	
46	00100273	EVT 15 L		adj. T-adapter	1	
47	00110010	BK 12 L - M 18 x 1.5		stop valve	1	
48	00100340	EVGE 12 PL - M 18 x 1.5 ED		adapter w. nozzle	1	
49	00120237	2SC DN10 A05-A05 2400 lg.		hyd.- hose	1	
50	00120573	2SC DN12 A05-A05 3000 lg.		hyd.- hose	1	

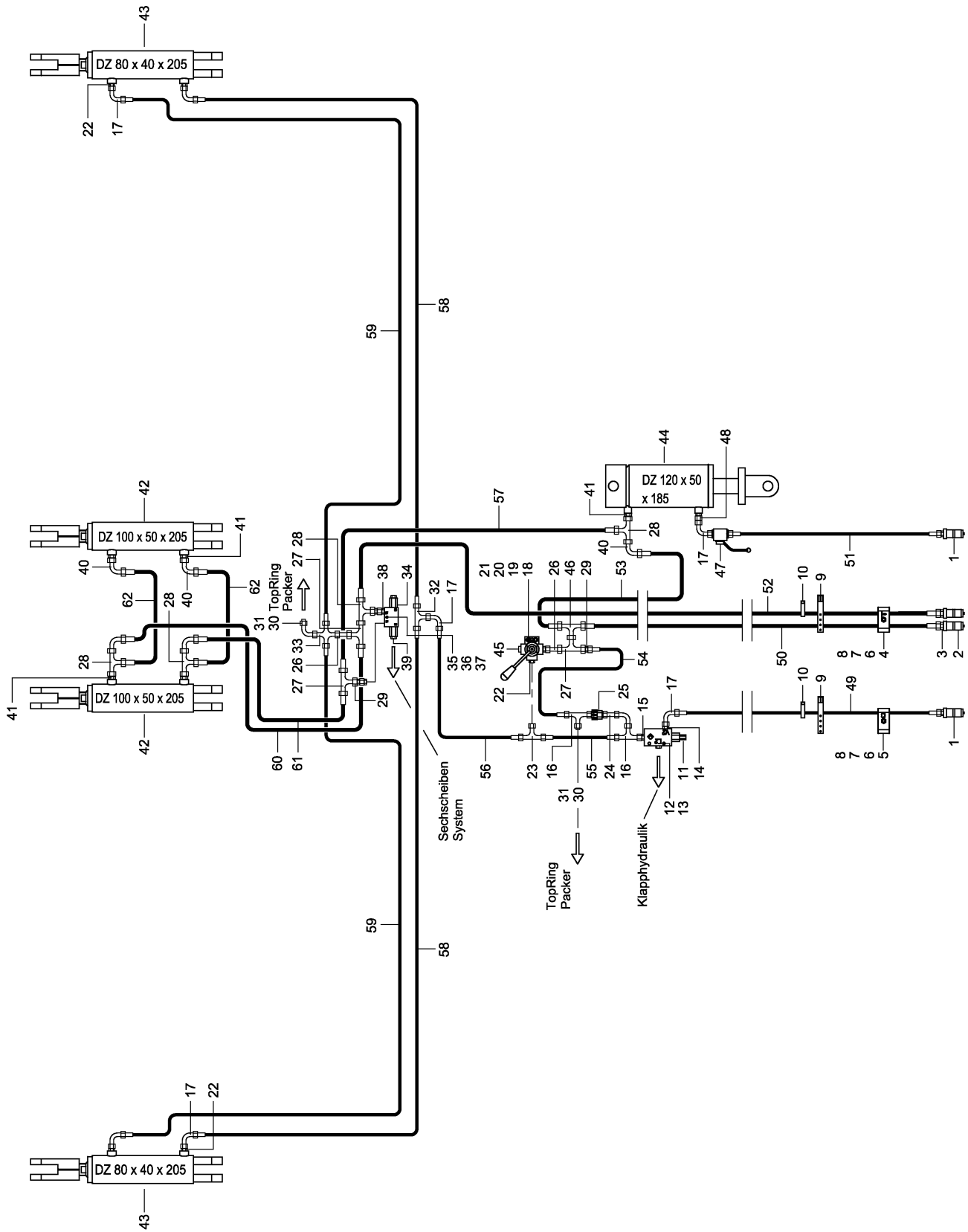



<b>34651300</b>	<b>hydraulic lift drawbar</b>	<b>Tiger 5 MT</b>	<b>EN</b>	<b>2012</b>
-----------------	-------------------------------	-------------------	-----------	-------------

<b>Item</b>	<b>Part No.</b>	<b>Specification</b>	<b>DIN</b>	<b>Description</b>	<b>Qty</b>	<b>Notes</b>
51	00120659	2SC DN8 A05-A05 4000 lg.		hyd.- hose	1	
52	00120802	2SC DN12 A05-A05 7000 lg.		hyd.- hose	1	
53	00120428	2SC DN12 A05-A05 1200 lg.		hyd.- hose	1	
54	00120713	2SC DN8 A05-A05 240 lg.		hyd.- hose	1	
55	00120618	2SC DN8 A05-A05 550 lg.		hyd.- hose	1	
56	00120659	2SC DN8 A05-A05 4000 lg.		hyd.- hose	1	
57	00120801	2SC DN12 A05-A05 3300 lg.		hyd.- hose	1	
58	00120632	2SC DN8 A05-A05 3000 lg.		hyd.- hose	2	
59	00120660	2SC DN8 A05-A05 3200 lg.		hyd.- hose	2	
60	00120754	2SC DN12 A05-A05 1100 lg.		hyd.- hose	1	
61	00120466	2SC DN12 A05-A05 800 lg.		hyd.- hose	1	
62	00120798	2SC DN12 A05-A05 600 lg.		hyd.- hose	2	

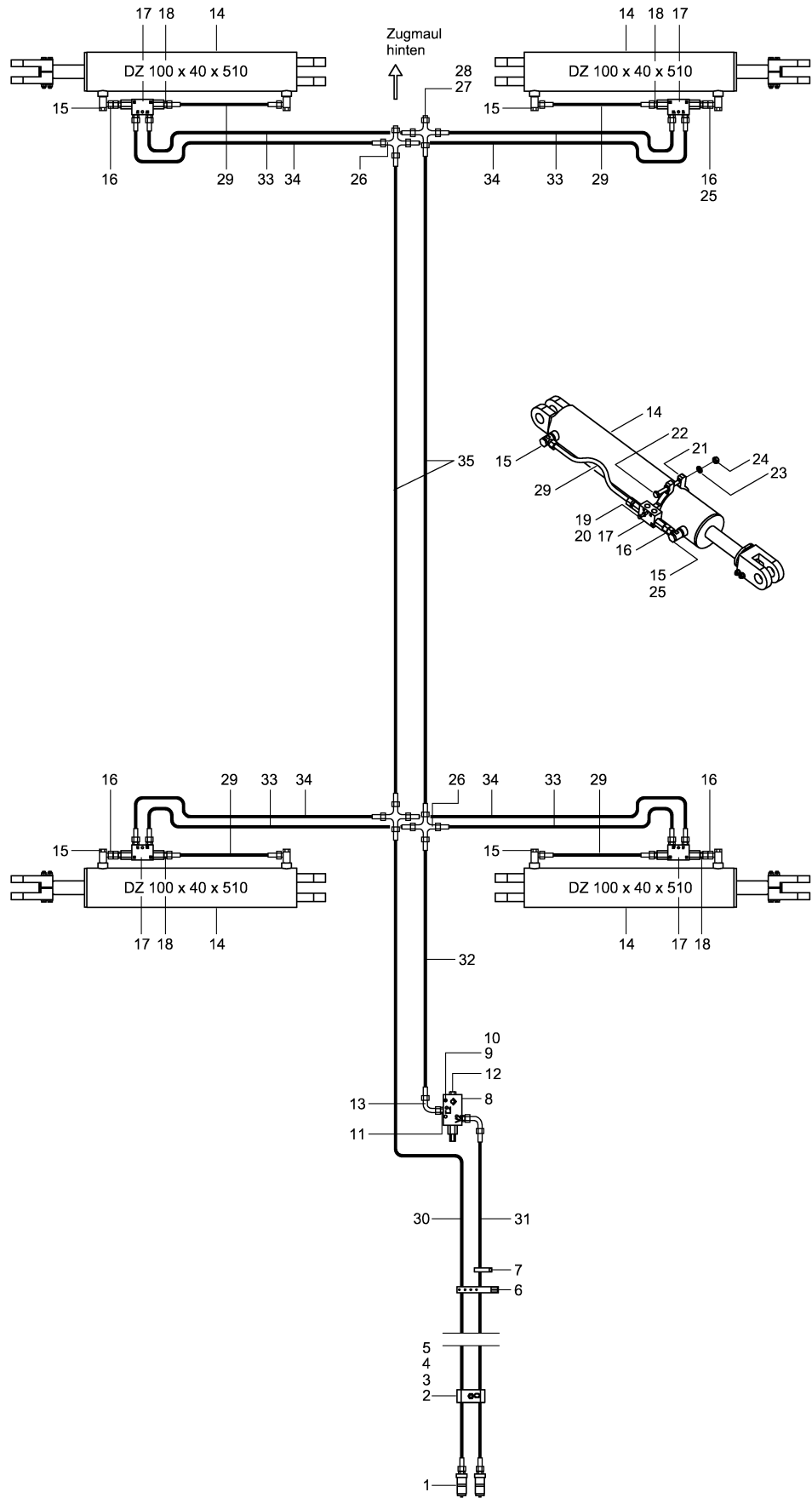

34654200 / 34651300	hydraulic folding	Tiger 5 MT	EN	2012
---------------------	-------------------	------------	----	------

Item	Part No.	Specification	DIN	Description	Qty	Notes
1	00110127	12 L - M 18 x 1.5		quick connect male	2	
2	00110682			hose clamp half fold	1	
3	00110680			hose clamp half - blank	1	
4	00370183	M 6 x 20	912	cyl.-screw	1	
5	00350067	M 6	985	6 kt.-Lug nut	1	
6	00200088	360 x 20 x 2.1		leather strap	1	
7	00190017	T 150 - R 363 x 7.8		cable ties	40	
8	00110616			stop valve	1	
9	00370513	M 8 x 45	912	cyl.-screw	2	
10	00370104	A 8,4	125	washer	2	
11	00100312	GE 12 PL - R 3/8" ED		adapter	2	
12	00100327	GE 12 PL - R 1/4" ED		adapter	1	
13	00100055	EVW 12 L		adj. W-adapter	2	
14	00130229	DZ 100 x 40 x 510		hyd.- cylinder	4	See cylinder
15	00100180	SWVE 12 L - M 18 x 1.5		adapter	8	
16	00100308	EVGE 12 PL - R 3/8" ED		adapter w. nozzle	4	
17	00110223	90° - 3/8"		double check valve	4	
18	00100312	GE 12 PL - R 3/8" ED		adapter	12	
19	00360216	M 6 x 40	931	6 kt.- screw	4	
20	00370103	A 6,4	125	washer	4	
21	28041607			cylinder clamp	4	
22	00360029	M 10 x 90	931	6 kt.- screw	4	
23	00370105	B 10,5	125	washer	8	
24	00350058	M 10	985	6 kt.-Lug nut	4	
25	33652601	ø 1 mm		throttle	4	
26	00100134	K 12 L		K- adapter	4	
27	00100011	BUZ 12 L		sealing cone	2	
28	00110244	12 L		cap nut	2	
29	00120616	2SC DN8 A05-A05 360 lg.		hyd.- hose	4	
30	00120602	2SC DN10 A05-A05 3950 lg.		hyd.- hose	1	Tiger 5 AS under carrier!
30	00120321	2SC DN10 A05-A05 4000 lg.		hyd.- hose	1	Tiger 5 AS Drawbar!
31	00120282	2SC DN10 A05-A05 3200 lg.		hyd.- hose	1	Tiger 5 AS under carrier!
31	00120237	2SC DN10 A05-A05 2400 lg.		hyd.- hose	1	Tiger 5 AS Drawbar!
32	00120086	2SC DN10 A05-A05 850 lg.		hyd.- hose	1	Tiger 5 AS under carrier!
32	00120626	2SC DN10 A05-A05 1500 lg.		hyd.- hose	1	Tiger 5 AS Drawbar!
33	00120621	2SC DN8 A05-A05 940 lg.		hyd.- hose	4	
34	00120655	2SC DN8 A05-A05 1000 lg.		hyd.- hose	4	
35	00120637	2SC DN8 A05-A05 2200 lg.		hyd.- hose	2	Tiger 5 AS under carrier!
35	00120632	2SC DN8 A05-A05 3000		hyd.- hose	2	Tiger 5 AS Drawbar!

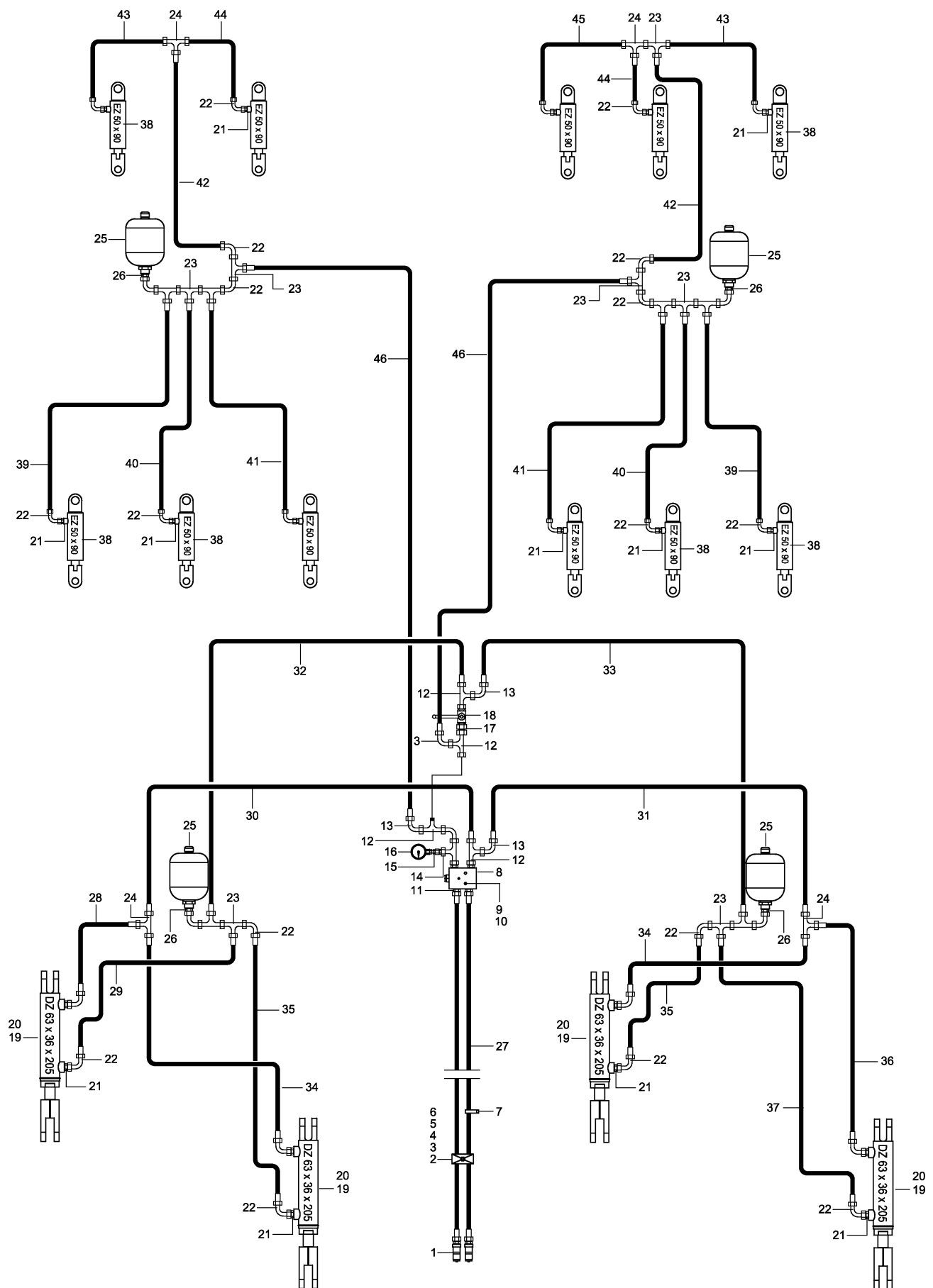

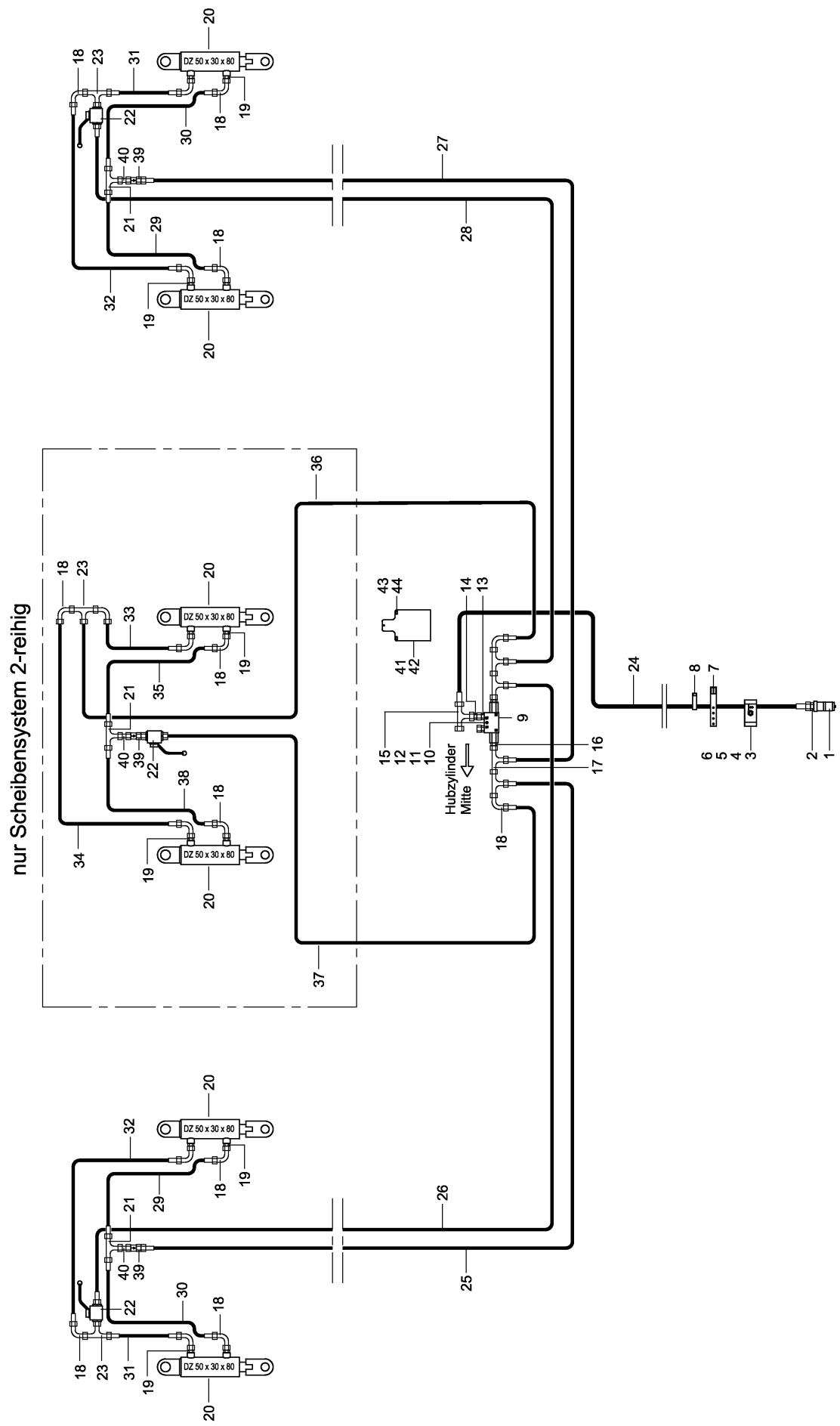

34654200 / 34651300	hydraulic disc carrier	Tiger 5 MT	EN	2012
---------------------	------------------------	------------	----	------

Item	Part No.	Specification	DIN	Description	Qty	Notes
1	00110520	18 L - M 26 x 1.5		quick connect male	2	
2	00100344	RBP-325 DN 16		pipe bracket	1	
3	00100345	DP-B3		Deck plate	2	
4	00360291	M 8 x 65	931	6 kt.- screw	1	
5	00370104	A 8,4	125	washer	2	
6	00350057	M 8	985	6 kt.-Lug nut	1	
7	00190017	T 150 - R 363 x 7.8		cable ties	40	
8	00110326	180° - 12"		check valve simple	1	
9	00360011	M 8 x 60	931	6 kt.- screw	2	
10	00370104	A 8,4	125	washer	2	
11	00100356	GE 18 PL - R 1/2" ED		adapter	4	
12	00100038	EVL 18 L		adj. L- adapter	5	
13	00100057	EVW 18 L		adj. W-adapter	5	
14	00100143	KOR 18 - 12 L		adapter	1	
15	00100154	MAV-EV - R 1/4"		pressure gage connection	1	
16	00110130	ø 63 - 600 bar		pressure gage	1	
17	00100355	GZ 18 L		connector	1	
18	00110644	18 L - M 26 x 1,5		stop valve	1	
19	00130683	DZ 63 x 36 x 205		hyd.- cylinder	4	See cylinder !
20	00130044			seal kit	1	
21	00100357	GE 18 PL - R 3/4" - ED		adapter	20	
22	00100057	EVW 18 L		adj. W-adapter	25	
23	00100038	EVL 18 L		adj. L- adapter	15	
24	00100191	T 18 L		T-adapter	4	
25	00110354	185 bar - 3.5 Ltr.		pressure accumulator	4	
26	00100357	GE 18 PL - R 3/4"		adapter	4	
27	00120806	2SC DN16 A05-A05 6600 lg.		hyd.- hose	2	
28	00120809	2SC DN16 A05-A05 700 lg.		hyd.- hose	1	
29	00120106	2SC DN16 A05-A05 1200 lg.		hyd.- hose	1	
30	00120810	2SC DN16 A05-A05 2500 lg.		hyd.- hose	1	
31	00120810	2SC DN16 A05-A05 2500 lg.		hyd.- hose	1	
32	00120251	2SC DN16 A05-A05 2600 lg.		hyd.- hose	1	
33	00120811	2SC DN16 A05-A05 2700 lg.		hyd.- hose	1	
34	00120807	2SC DN16 A05-A05 1800 lg.		hyd.- hose	2	
35	00120808	2SC DN16 A05-A05 2300 lg.		hyd.- hose	2	
36	00120812	2SC DN16 A05-A05 650 lg.		hyd.- hose	1	
37	00120074	2SC DN16 A05-A05 800 lg.		hyd.- hose	1	
38	00130736	EZ 50 x 90		hyd.- cylinder	17	
39	00120074	2SC DN16 A05-A05 800 lg.		hyd.- hose	2	
40	00120809	2SC DN16 A05-A05 700 lg.		hyd.- hose	2	
41	00120807	2SC DN16 A05-A05 1800 lg.		hyd.- hose	2	
42	00120106	2SC DN16 A05-A05 1200 lg.		hyd.- hose	2	
43	00120815	2SC DN16 A05-A05 1100 lg.		hyd.- hose	2	
44	00120809	2SC DN16 A05-A05 700 lg.		hyd.- hose	2	
45	00120185	2SC DN16 A05-A05 1600 lg.		hyd.- hose	1	
46	00120232	2SC DN16 A05-A05 3300 lg.		hyd.- hose	2	

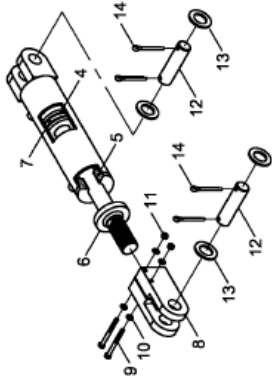
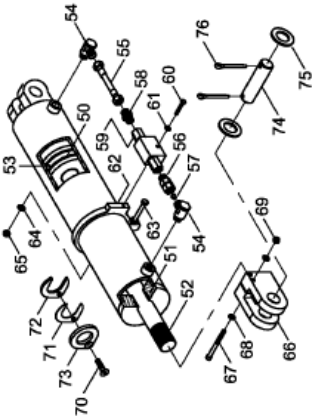
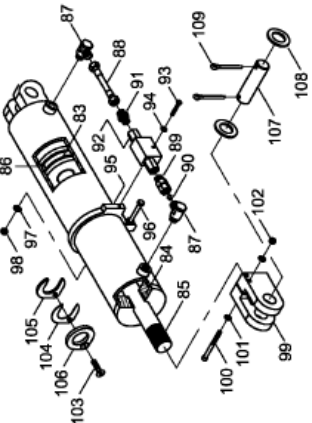
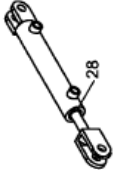
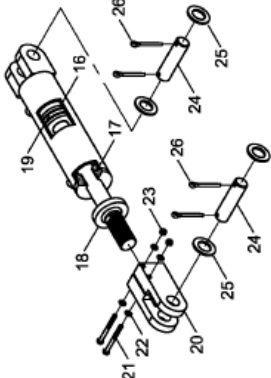
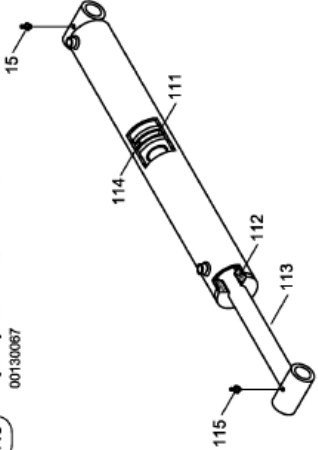
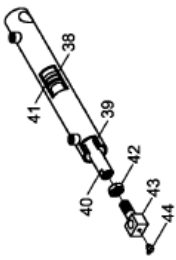
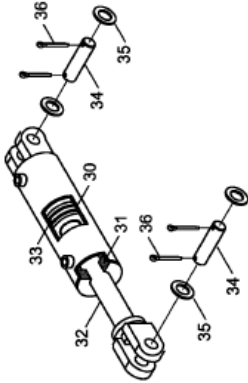

<b>34654200 / 34651300</b>	<b>hydraulic disc system</b>	<b>Tiger 5 MT</b>	<b>EN</b>	<b>2012</b>
----------------------------	------------------------------	-------------------	-----------	-------------

Item	Part No.	Specification	DIN	Description	Qty	Notes
1	00110128	R 3/4" - 16 UNF		quick connect male	1	
2	00100358	GE 15 L - R 3/4" UNF		adapter	1	
3	00110681			hose clamp half lift	1	
4	00110680			hose clamp half - blank	1	
5	00370183	M 6 x 20	912	cyl.-screw	1	
6	00350067	M 6	985	nut, Nylock	1	
7	00200088	360 x 20 x 2.1		leather strap	1	
8	00190017	T 150 - R 363 x 7.8		cable ties	40	
9	00110223	90° - 3/8"		double check valve	1	
10	00360003	M 6 x 50	931	6 kt.- screw	1	
11	00370103	A 6,4	125	washer	2	
12	00350067	M 6	985	nut, Nylock	1	
13	00100308	EVGE 12 PL - R 3/8" ED		adapter w. nozzle	2	
14	00100141	KOR 15 - 12 L		adapter	2	
15	00100274	EVL 15 L		adj. L- adapter	1	
16	00100312	GE 12 PL - R 3/8" ED		adapter	2	
17	00100037	EVL 12 L		adj. L- adapter	4	
18	00100055	EVW 12 L		adj. W-adapter	18	
19	00100090	GE 12 L - M 18 x 1.5		adapter	12	
20	00130610	DZ 50 x 30 x 80		hyd.- cylinder	6	
21	00100189	T 12 L		T- adapter	3	
22	00110010	BK 12 L - M 18 x 1.5		stop valve	3	
23	00100045	EVT 12 L		adj. T-adapter	3	
24	00120802	2SC DN12 A05-A05 6400 lg.		hyd.- hose	1	
25	00120653	2SC DN8 A05-A05 4700 lg.		hyd.- hose	1	Tiger 5 MT undercarriage!
25	00120661	2SC DN8 A05-A05 4200 lg.		hyd.- hose	1	Tiger 5 MT drawbar!
26	00120696	2SC DN8 A05-A05 4850 lg.		hyd.- hose	1	Tiger 5 MT undercarriage!
26	00120653	2SC DN8 A05-A05 4500 lg.		hyd.- hose	1	Tiger 5 MT drawbar!
27	00120779	2SC DN8 A05-A05 4700 lg.		hyd.- hose	1	Tiger 5 MT undercarriage!
27	00120654	2SC DN8 A05-A05 4350 lg.		hyd.- hose	1	Tiger 5 MT drawbar!
28	00120653	2SC DN8 A05-A05 4850 lg.		hyd.- hose	1	Tiger 5 MT undercarriage!
28	00120661	2SC DN8 A05-A05 4200 lg.		hyd.- hose	1	Tiger 5 MT drawbar!
29	00120697	2SC DN8 A05-A05 700 lg.		hyd.- hose	2	
30	00120697	2SC DN8 A05-A05 800 lg.		hyd.- hose	2	
31	00120783	2SC DN8 A05-A05 280 lg.		hyd.- hose	2	
32	00120621	2SC DN8 A05-A05 1100 lg.		hyd.- hose	2	
33	00120636	2SC DN8 A05-A05 850 lg.		hyd.- hose	1	Disc 2-row
34	00120660	2SC DN8 A05-A05 3200 lg.		hyd.- hose	1	Disc 2-row
35	00120647	2SC DN8 A05-A05 1900 lg.		hyd.- hose	1	Disc 2-row
36	00120659	2SC DN8 A05-A05 4000 lg.		hyd.- hose	1	Disc 2-row
37	00120644	2SC DN8 A05-A05 2600 lg.		hyd.- hose	1	Disc 2-row
38	00120663	RHD 12 L mit Drossel ø 1.5		throttle check valve	1	
39	00100398	GZ 12 L		connector	3	
40	10342	GZ 12 L		connection plate	3	
41	34761201	M 8 x 16		6 kt.- screw	1	undercarriage
42	34764004	A 8,4		washer	1	Drawbar
43	00360109	M 8 x 16	933	6 kt.- screw	3	
44	00370104	A 8,4	125	washer	3	

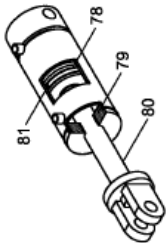
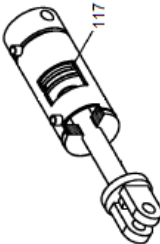

<p>1 Hyd.- Zylinder DZ 50 x 30 x 80 00130610</p>  <p>Einebungsschleiben / Levelling Disc</p>	<p>3 Hyd.- Zylinder DZ 80 x 40 x 205 00130436</p>  <p>Heben - Senken / Lift - Lower, Packer Frame</p>	<p>49 Hyd.- Zylinder DZ 100 x 40 x 510 00130229</p>  <p>Klappen / Folding, Cultivator Middle Frame</p>	<p>82 Hyd.- Zylinder DZ 110 x 40 x 510 00130483</p>  <p>Klappen / Folding, Cultivator Middle Frame</p>
<p>27 Hyd.- Zylinder DZ 40 x 22 x 190 00130608</p>  <p>TopRing Packer</p>	<p>15 Hyd.- Zylinder DZ 63 x 36 x 205 00130683</p>  <p>DiscSystem / DiscSystem, Front Frame</p>	<p>110 Hyd.- Zylinder DZ 90 x 45 x 710 00130067</p>  <p>Klappen / Folding, SteelDisc Packer</p>	<p>37 Hyd.- Zylinder DZ 50 x 30 x 300 - M 22 x 1.5 00130192</p>  <p>Spuranreißer / Bout Markers</p>
<p>29 Hyd.- Zylinder DZ 100 x 50 x 205 00130379</p>  <p>SteelDisc Packer</p>	<p>45 Hyd.- Zylinder EZ 50 x 90 00130736</p>  <p>Überlastsicherung / Overload Protection</p>	<p>77 Hyd.- Zylinder DZ 120 x 50 x 185 00130651</p>  <p>Zugpendelanhängung / Adjustable Drawbar</p>	<p>116 Hyd.- Zylinder DZ 120 x 50 x 185 00130651</p>  <p>Zugpendelanhängung / Adjustable Drawbar</p>



0	hydraulic cylinder- tiger	Tiger 5 MT	EN	2012
---	---------------------------	------------	----	------

Item	Part No.	Specification	DIN	Description	Qty	Notes
1	00130610	DZ 50 x 30 x 80		hyd.- cylinder	1	
2	00130398			seal repair kit	1	Seal Kit !
3	00130436	DZ 80 x 40 x 205		hyd.- cylinder	1	
4	00130527			ceal repair kit	1	Seal Kit !
5	00130525			rod guide	1	
6	00130524			piston rod	1	
7	00130526			piston	1	
8	00130438	ø 32 - M 40 x 2 - 125 lg.		cylinder fork	1	
9	00360306	M 10 x 85	931	6 kt.- screw	2	
10	00370105	B 10,5	125	washer	4	
11	00350058	M 10	985	nut, Nylock	2	
12	33783305	ø 32 x 92		bolts	2	
13	00370438	ø 33	126	washer	4	
14	00170106	ø 8 x 56	94	cotter pin	4	
15	00130683	DZ 63 x 36 x 205		hyd.- cylinder	1	
16	00130044			seal repair kit	1	Seal Kit !
17	00130706			rod guide	1	
18	00130707			piston rod	1	
19	00130705			piston	1	
20	00130438	ø 32 - M 40 x 2 - 125 lg.		cylinder fork	1	
21	00360306	M 10 x 85	931	6 kt.- screw	2	
22	00370105	B 10,5	125	washer	4	
23	00350058	M 10	985	nut, Nylock	2	
24	33783305	ø 32 x 92		bolts	2	
25	00370438	ø 33	126	washer	4	
26	00170106	ø 8 x 56	94	cotter pin	4	
27	00130608	DZ 40 x 22 x 190		hydr. cylinder comp.	-	
28	00130207			seal repair kit	1	Seal Kit !
29	00130379	DZ 100 x 50 x 205		hyd.- cylinder	1	
30	00130393			seal repair kit	1	Seal Kit !
31	00130469			rod guide	1	
32	00130464			piston rod	1	
33	00130486			Piston	1	
34	33783305	ø 32 x 92		bolts	2	
35	00370438	ø 33	126	washer	4	
36	00170106	ø 8 x 56	94	cotter pin	4	
37	00130192	DZ 50 x 30 x 300 - M 22 x1.5		hyd.- cylinder	1	
38	00130398			seal repair kit	1	Seal Kit !
39	00130481			rod guide	1	
40	00130480			piston rod	1	
41	00130482			piston	1	
42	00350141	M 22 x 1.5	439	6 kt.-nut	1	
43	23471604	ø 20 - M 22 x 1.5		cylinder eye	1	
44	00370312	H 3 - M 8 x 1 - 90°		grease zerk	1	
45	00130736	EZ 50 x 80 x 90		hyd.- cylinder	1	Not for Tiger AS!
46	00130883			Seal Kit	1	Seal Kit !
47	00130884			rod guide	1	
48	00130885			piston rod	1	
49	00130229	DZ 100-40- 510		hyd.- cylinder	1	
50	00130392			seal repair kit	1	Seal Kit !

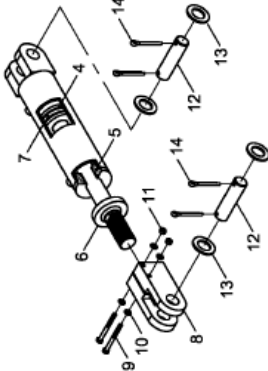
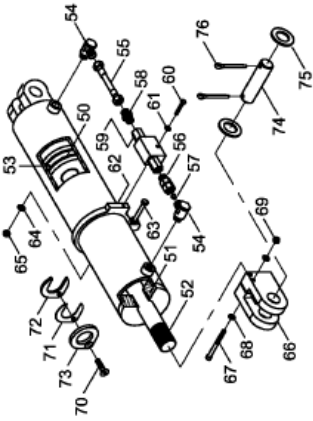
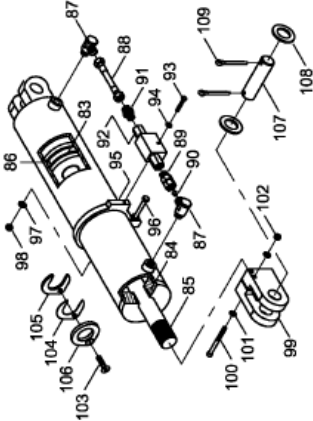
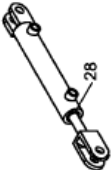
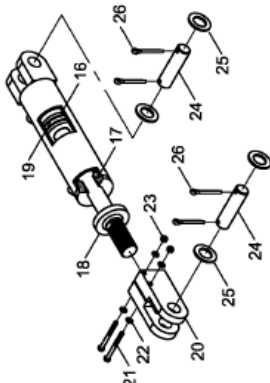
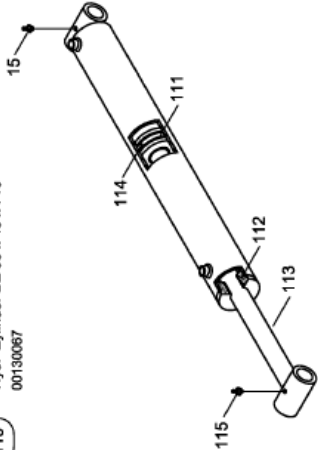
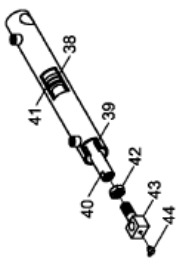
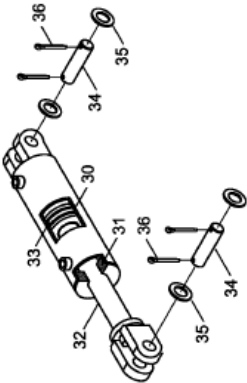
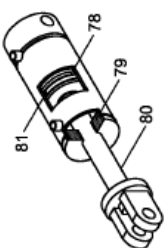

2012	EN	Tiger 5 MT	hydraulic cylinder- tiger	0
------	----	------------	---------------------------	---

<p>1 Hyd.- Zylinder DZ 50 x 30 x 80 00130610</p>  <p>Einebungsschleiben / Levelling Disc</p>	<p>3 Hyd.- Zylinder DZ 80 x 40 x 205 00130436</p>  <p>Heben - Senken / Lift - Lower, Packer Frame</p>	<p>49 Hyd.- Zylinder DZ 100 x 40 x 510 00130229</p>  <p>Klappen / Folding, Cultivator Middle Frame</p>	<p>82 Hyd.- Zylinder DZ 110 x 40 x 510 00130483</p>  <p>Klappen / Folding, Cultivator Middle Frame</p>
<p>27 Hyd.- Zylinder DZ 40 x 22 x 190 00130608</p>  <p>TopRing Packer</p>	<p>15 Hyd.- Zylinder DZ 63 x 36 x 205 00130683</p>  <p>DiscSystem / DiscSystem, Front Frame</p>	<p>110 Hyd.- Zylinder DZ 90 x 45 x 710 00130067</p>  <p>Klappen / Folding, SteelDisc Packer</p>	<p>37 Hyd.- Zylinder DZ 50 x 30 x 300 - M 22 x 1.5 00130192</p>  <p>Spuranreißer / Bout Markers</p>
<p>29 Hyd.- Zylinder DZ 100 x 50 x 205 00130379</p>  <p>SteelDisc Packer</p>	<p>77 Hyd.- Zylinder DZ 120 x 50 x 185 00130651</p>  <p>Zugpendelanhängung / Adjustable Drawbar</p>	<p>45 Hyd.- Zylinder EZ 50 x 90 00130736</p>  <p>Überlastsicherung / Overload Protection</p>	<p>116 Hyd.- Zylinder DZ 120 x 50 x 185 00130651</p>  <p>Zugpendelanhängung / Adjustable Drawbar</p>

0	hydraulic cylinder- tiger	Tiger 5 MT	EN	2012
---	---------------------------	------------	----	------

Item	Part No.	Specification	DIN	Description	Qty	Notes
51	00130490			rod guide	1	
52	00130489			piston rod	1	
53	00130491			piston	1	
54	00100180	SWVE 12 L - M 18 x 1.5		adapter	2	
55	00120616	2SC DN 8 A05-A05 360 lg.		hyd.- hose	1	
56	00100308	EVGE 12 PL - R 3/8" - ED		adapter w. nozzle	1	
57	33652601	ø 1 mm		throttle	1	
58	00100312	GE 12 PL - R 3/8" - ED		adapter	1	
59	00110223	90° - 3/8"		double check valve	1	
60	00360216	M 6 x 40	933	6 kt.- screw	1	
61	00370103	A 6,4	125	washer	1	
62	28041607			cylinder clamp	1	
63	00360029	M 10 x 90	931	6 kt.- screw	1	
64	00370105	B 10,5	125	washer	2	
65	00350058	M 10	985	nut, Nylock	1	
66	00130230	ø 32 - M 40 x 2 - 87 lg.		cylinder fork	1	
67	00370580	M 10 x 85	912	cyl.-screw	2	
68	00370105	B 10,5	125	washer	4	
69	00350058	M 10	985	nut, Nylock	2	
70	00370337	M 8 x 30	7991	countersunk bolt	1	
71	34217002	ø 40 x 1 mm		spacer	3	
72	34217003	ø 40 x 5 mm		spacer	2	
73	34217001	ø 40 x 8 mm		spacer w. Bevel	1	
74	33783305	ø 32 x 92		bolts	2	
75	00370438	ø 33	126	washer	4	
76	00170106	ø 8 x 56	94	cotter pin	4	
77	00130651	DZ 120 x 50 x 185		hyd.- cylinder	1	NA, Order PN 00131133
78	00130416			seal repair kit	1	Seal Kit !
79	00130519			rod guide	1	
80	00130681			piston rod	1	
81	00130568			piston	1	
82	00130483	DZ 100-40- 510		hyd.- cylinder	1	
83	00130506			seal repair kit	1	Seal Kit !
84	00130504			rod guide	1	
85	00130503			piston rod	1	
86	00130505			piston	1	
87	00100180	SWVE 12 L - M 18 x 1.5		adapter	2	
88	00120616	2SC DN 8 A05-A05 360 lg.		hyd.- hose	1	
89	00100308	EVGE 12 PL - R 3/8" - ED		adapter w. nozzle	1	
90	33652601	ø 1 mm		throttle	1	
91	00100312	GE 12 PL - R 3/8" - ED		adapter	1	
92	00110223	90° - 3/8"		double check valve	1	
93	00360216	M 6 x 40	933	6 kt.- screw	1	
94	00370103	A 6,4	125	washer	1	
95	28122508			cylinder clamp	1	
96	00360029	M 10 x 90	931	6 kt.- screw	1	
97	00370105	B 10,5	125	washer	2	
98	00350058	M 10	985	nut, Nylock	1	
99	00130230	ø 32 - M 40 x 2 - 87 lg.		cylinder fork	1	
100	00370580	M 10 x 85	912	cyl.-screw	2	

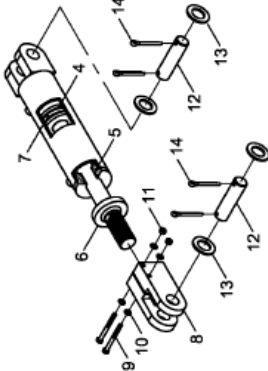
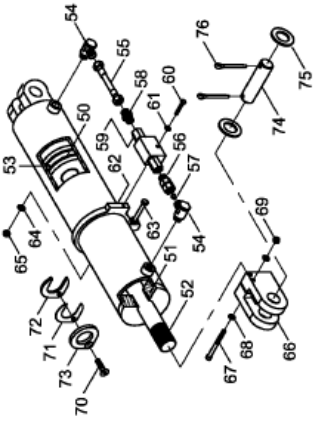
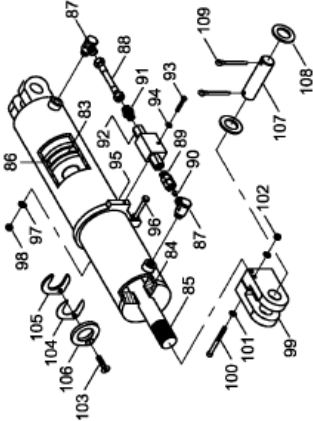
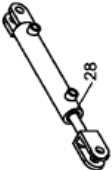
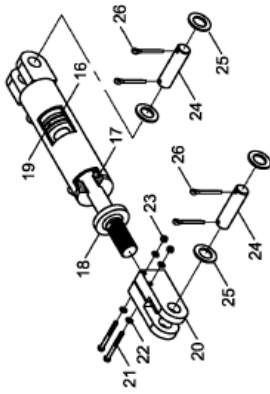
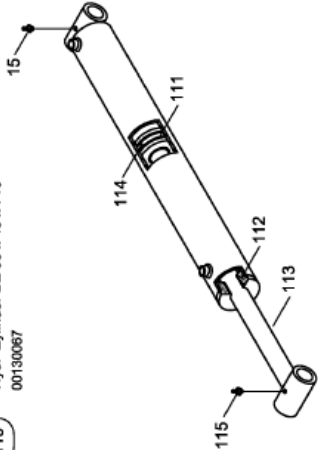
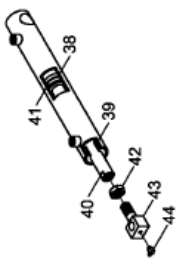
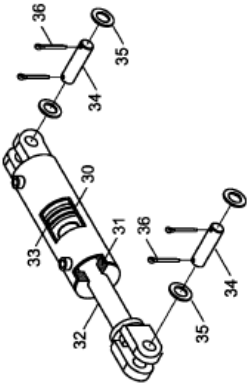
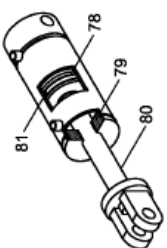
2012	EN	Tiger 5 MT	hydraulic cylinder- tiger	0
------	----	------------	---------------------------	---

<p>1 Hyd.- Zylinder DZ 50 x 30 x 80 00130610</p>  <p>Einebungsschleiben / Levelling Disc</p>	<p>3 Hyd.- Zylinder DZ 80 x 40 x 205 00130436</p>  <p>Heben - Senken / Lift - Lower, Packer Frame</p>	<p>49 Hyd.- Zylinder DZ 100 x 40 x 510 00130229</p>  <p>Klappen / Folding, Cultivator Middle Frame</p>	<p>82 Hyd.- Zylinder DZ 110 x 40 x 510 00130483</p>  <p>Klappen / Folding, Cultivator Middle Frame</p>
<p>27 Hyd.- Zylinder DZ 40 x 22 x 190 00130608</p>  <p>TopRing Packer</p>	<p>15 Hyd.- Zylinder DZ 63 x 36 x 205 00130683</p>  <p>DiscSystem / DiscSystem, Front Frame</p>	<p>110 Hyd.- Zylinder DZ 90 x 45 x 710 00130067</p>  <p>Klappen / Folding, SteelDisc Packer</p>	<p>37 Hyd.- Zylinder DZ 50 x 30 x 300 - M 22 x 1.5 00130192</p>  <p>Spuranreißer / Bout Markers</p>
<p>29 Hyd.- Zylinder DZ 100 x 50 x 205 00130379</p>  <p>SteelDisc Packer</p>	<p>77 Hyd.- Zylinder DZ 120 x 50 x 185 00130651</p>  <p>Zugpendelanhängung / Adjustable Drawbar</p>	<p>45 Hyd.- Zylinder EZ 50 x 90 00130736</p>  <p>Überlastsicherung / Overload Protection</p>	<p>116 Hyd.- Zylinder DZ 120 x 50 x 185 00130651</p>  <p>Zugpendelanhängung / Adjustable Drawbar</p>

0	hydraulic cylinder- tiger	Tiger 5 MT	EN	2012
---	---------------------------	------------	----	------

Item	Part No.	Specification	DIN	Description	Qty	Notes
101	00370105	B 10,5	125	washer	4	
102	00350058	M 10	985	nut, Nylock	2	
103	00370337	M 8 x 30	7991	countersunk bolt	1	
104	34217002	ø 40 x 1 mm		spacer	3	
105	34217003	ø 40 x 5 mm		spacer	2	
106	34217001	ø 40 x 8 mm		spacer w. bevel	1	
107	33783305	ø 32 x 92		bolts	2	
108	00370438	ø 33	126	washer	4	
109	00170106	ø 8 x 56	94	cotter pin	4	
110	00130067	DZ 90 x 45 x 710		hyd.- cylinder	1	
111	00130271			Seal repair Kit	1	Seal Kit !
112	00130363			rod guide	1	
113	00130326			piston rod	1	
114	00130579			piston	1	
115	00370093	H 1 - M 8 x 1		grease zerk	2	
116	00131133	DZ 120 x 50 x 185		hyd.- cylinder	1	
117	00131153			Seal repair kit	1	Seal Kit !



110314	valve-block top Ring Packer	Tiger 5 MT	EN	2012
--------	-----------------------------	------------	----	------

Item	Part No.	Specification	DIN	Description	Qty	Notes
	00110314			valve-block Packer pressure control compl.		
1	00110348			pressure control valve	1	
2	00260192			seal kit pressure control valve	1	Seal Kit !
3	00110382			check valve	1	
4	00260189			seal kit check valve	1	Seal Kit !
5	00100327	GE 12 PL - R 1/4" - ED		adapter	1	
6	00100342	GZ 12 L		connector	1	
7	00100219	W 12 L		W-adapter	1	
8	00110383			pressure gage connect adapter	1	
9	00110135	ø 63 - 250 bar		Pressure gage	1	
10	00110028	0.75 Ltr. - 30 bar		pressure accumulator	1	
11	00100031	EVGE 18 L - R 1/2"		adapter w. nozzle	1	
12	00100356	GE 18 PL - R 1/2" - ED		adapter	1	





34755400		hydraulic track markers Tiger 5 MT			Tiger 5 MT	EN	2012
Item	Part No.	Specification	DIN	Description	Qty	Notes	
1	00110127	12 L - M 18 x 1.5		quick connect male	2		
2	00120237	2SC DN8 A05-A05 2400 lg.		hyd.- hose	2		
3	00110683			hose clamp track marker	1		
4	00110680			hose clamp -blank	1		
5	00370184	M 6 x 25	912	cyl.-screw	1		
6	00350067	M 6	985	nut, Nylock	1		
7	00190017	T 150 - R 363 x 7.8		cable ties	30		
8	00110172			track marker- shuttle valve	1		
9	00100090	GE 12 L - M 18 x 1.5		adapter	3		
10	00370144	M 8 x 70	912	cyl.-screw	2		
11	00100189	T 12 L		T- adapter	1		
12	00100055	EVW 12 L		adj. W-adapter	1		
13	00120634	2SC DN8 A05-A05 5100 lg.		hyd.- hose	4		
14	00110312	180° - 3/8"		double check valve	2		
15	00360003	M 6 x 50	931	6 kt.- screw	4		
16	00370115	R 6,6	440	washer	4		
17	00170027	A 6	127	lock washer	4		
18	00100312	GE 12 L - R 3/8"		adapter	8		
19	00120619	2SC DN8 A05-A05 800 lg.		hyd.- hose	2		
20	00120636	2SC DN8 A05-A05 850 lg.		hyd.- hose	2		
21	00180065	NW 24 x 500		plastic coil	2		
22	00100180	SWVE 12 L - M 18 x 1.5		adapter	4		
23	33652601	ø 1		throttle	2		
24	00130192	DZ 50 x 30 x 300		hyd.- cylinder	2		
25	23471604	ø 20 - M 22 x 1.5		cylinder eye	2		
26	00350101	M 22 x 1.5	439	6 kt.-nut	2		

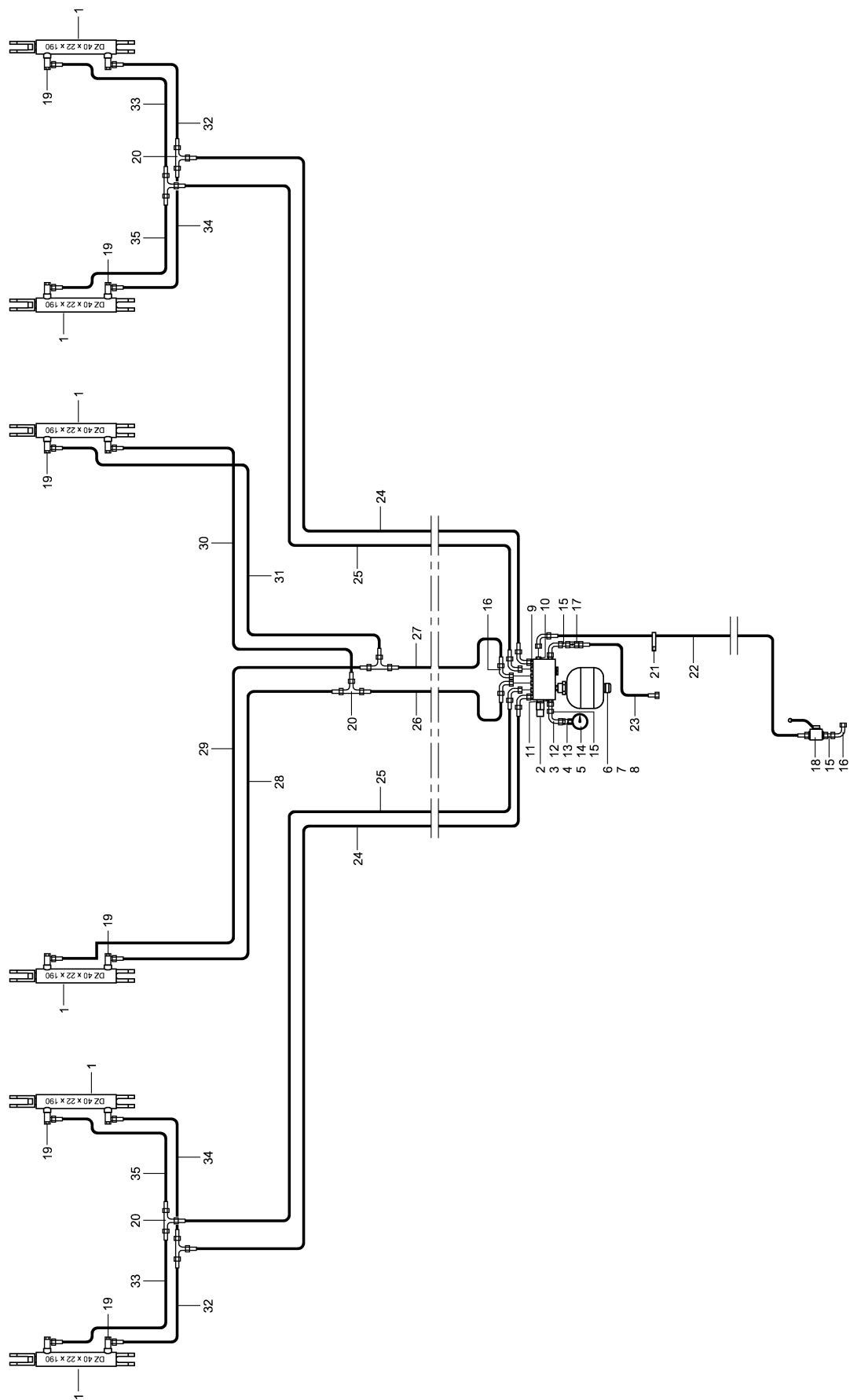

34754100 / 34754200	hydraulic Top Ring Packer Tiger 5	Tiger 5 MT	EN	2012
---------------------	-----------------------------------	------------	----	------

Item	Part No.	Specification	DIN	Description	Qty	Notes
1	00130608	DZ 40 x 22 x 190		hyd.- cylinder	6	See cylinder !
2	00110314			valve-block packer pressure control compl.	1	
3	00360110	M 8 x 20	933	6 kt.- screw	2	
4	00370104	A 8,4	125	washer	2	
5	00170028	A 8	127	lock washer	2	
6	00100031	A 22 x 27		copper seal ring	1	
7	00100356	G 1/2"		double nozzle	1	
8	00110028	0.75 Ltr. - 30 bar		pressure accumulator	1	
9	00100312	GE 12 PL - R 3/8" - ED		adapter	6	
10	00100313	GE 12 PL - R 1/2" - ED		adapter	2	
11	00100327	GE 12 PL - R 1/4" - ED		adapter	1	
12	00100219	W 12 L		W-adapter	1	
13	00100154	MAV-EV 12 L - R 1/4"		pressure gage connection	1	
14	00110135	ø 63 - 250 bar		pressure gage	1	
15	00100342	GZ 12 L		connector	3	
16	00100055	EVW 12 L		adj. W-adapter	9	
17	00100398	RHD 12 L - ø 1.5		check valve	1	
18	00110010	BK 12 L - M 18 x 1.5		Stop valve	1	
19	00100180	SWVE 12 L - M 18 x 1.5		adapter	12	
20	00100189	T 12 L		T- adapter	6	
21	00190017	T 150 - R 363 x 7.8		cable ties	50	
22	00120661	2SC DN8 A05-A05 4200 lg.		hyd.- hose	1	
23	00120615	2SC DN8 A05-A05 260 lg.		hyd.- hose	1	
24	00120779	2SC DN8 A05-A05 4700 lg.		hyd.- hose	2	
25	00120696	2SC DN8 A05-A05 4850 lg.		hyd.- hose	2	
26	00120626	2SC DN8 A05-A05 1500 lg.		hyd.- hose	1	
27	00120627	2SC DN8 A05-A05 1600 lg.		hyd.- hose	1	
28	00120717	2SC DN8 A05-A05 2300 lg.		hyd.- hose	1	
29	00120631	2SC DN8 A05-A05 2500 lg.		hyd.- hose	1	
30	00120632	2SC DN8 A05-A05 3000 lg.		hyd.- hose	1	
31	00120660	2SC DN8 A05-A05 3200 lg.		hyd.- hose	1	
32	00120646	2SC DN8 A05-A05 1350 lg.		hyd.- hose	2	
33	00120627	2SC DN8 A05-A05 1600 lg.		hyd.- hose	2	
34	00120655	2SC DN8 A05-A05 1000 lg.		hyd.- hose	2	
35	00120709	2SC DN8 A05-A05 1250 lg.		hyd.- hose	2	

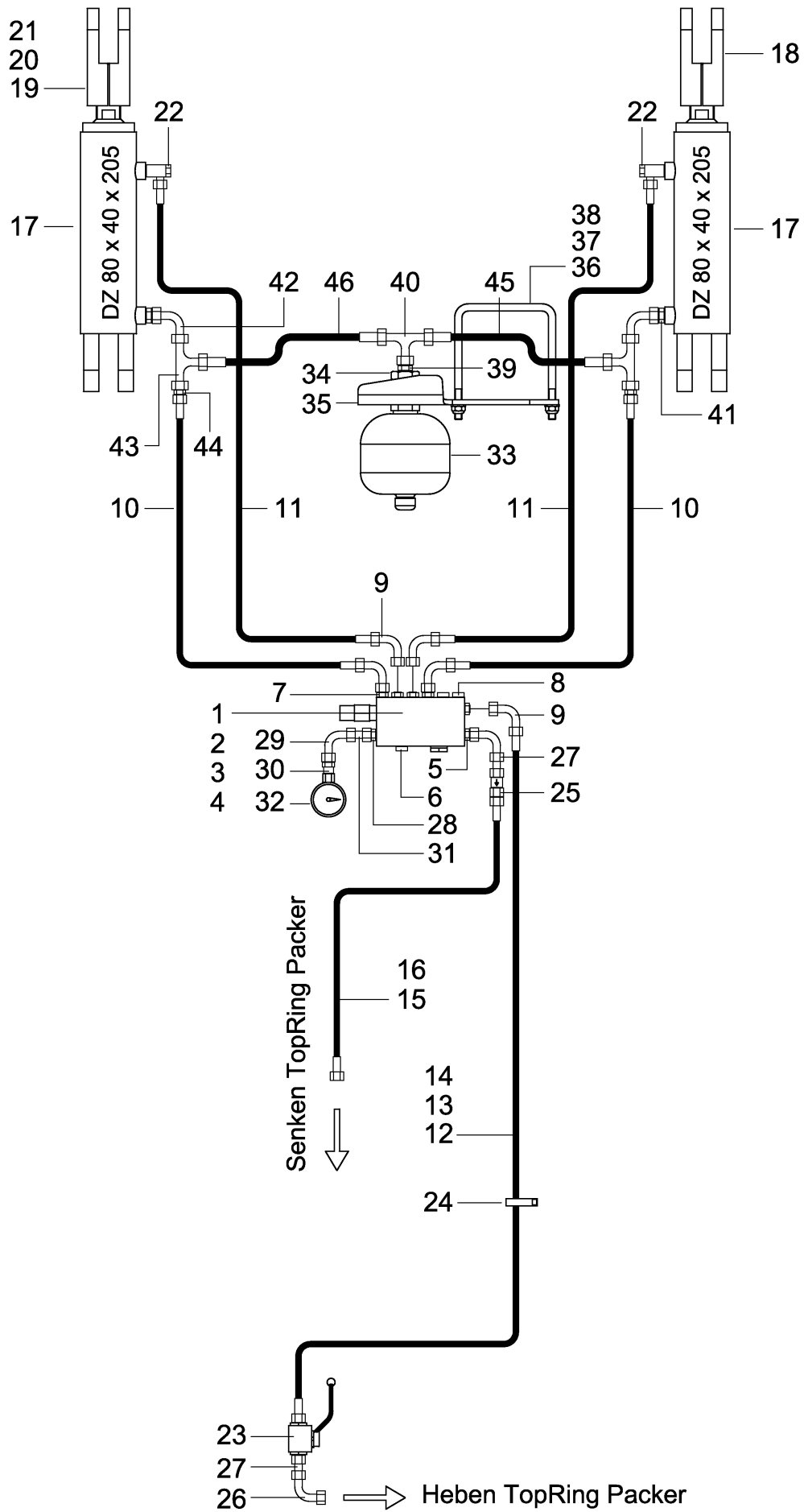

34658400	hydraulic 3-pkt. Steel Disc packer	Tiger 5 MT	EN	2012
----------	------------------------------------	------------	----	------

Item	Part No.	Specification	DIN	Description	Qty	Notes
1	00110314			valve-block packer pressure control compl.	1	
2	00360111	M 8 x 25	933	6 kt.- screw	2	
3	00370104	A 8,4	125	washer	2	
4	00170028	A 8	127	lock washer	2	
5	00100313	GE 12 PL - R 1/2" - ED		adapter	2	
6	00100203	VSTI - R 1/2"		plug screw	1	
7	00100312	GE 12 PL - R 3/8" - ED		adapter	4	
8	00100202	VSTI - R 3/8"		plug screw	2	
9	00100055	EVW 12 L		adj. W-adapter	6	
10	00120254	2SC DN10 A05-A05 2800 lg.		hyd.- hose	2	
11	00120266	2SC DN10 A05-A05 3000 lg.		hyd.- hose	2	
12	00120298	2SC DN10 A05-A05 3600 lg.		hyd.- hose	1	Tig. AS - ZP, Tiger MT - UL !
13	00120321	2SC DN10 A05-A05 4000 lg.		hyd.- hose	1	Tiger AS - UL, Tiger LT !
14	00120342	2SC DN10 A05-A05 4600 lg.		hyd.- hose	1	Tiger MT - ZP !
15	00120063	2SC DN10 A05-A05 250 lg.		hyd.- hose	1	Tig. AS, LT, Tiger MT - ZP !
16	00120004	2SC DN10 A05-A05 300 lg.		hyd.- hose	1	Tiger MT - UL !
17	00130436	DZ 80 x 40 x 205		hyd.- cylinder	2	
18	00130438	ø 32 - M 40 x 2 x 125 lg.		cylinder fork	2	
19	00370580	M 10 x 85	912	cyl.-screw	8	
20	00370105	B 10,5	125	washer	4	
21	00350058	M 10	985	nut, Nylock	4	
22	00100181	SWVE 12 PL - R 3/8" - ED		adapter	2	
23	00110010	BK12 L - M 18 x 1.5		stop valve	1	
24	00190017	T 150 - R 363 x 7.8		cable ties	30	
25	00100398	RHD 12 L - ø 1.5mm		check valve	1	
26	00100055	EVW 12 L		adj. W-adapter	1	
27	00100342	GZ 12 L		connector	2	
28	00100327	GE 12 PL - R 1/4" - ED		adapter	1	
29	00100219	W 12 L		W-adapter	1	
30	00100154	MAV-EV 12 L - R 1/4"		pressure gage connection	1	
31	00100342	GZ 12 L		connector	1	
32	00110135	ø 63 - 250 bar		pressure gage	1	
33	00110349	3.5 Ltr. - 50 bar		pressure accumulator	1	
34	00110875	M 45 x 1.5		6 kt.-nut	1	
35	34371007			angle bracket	1	
36	32302401	142 x 178 - M 12 x 50		u-bolt	1	
37	00370106	B 13	125	washer	2	
38	00350059	M 12	985	nut, Nylock	2	
39	00100426	GE 15 PL" - R 3/4" - ED		adapter	1	
40	00100273	EVT 15 L		adj. T-adapter	1	
41	00100215	GE 15 L - R 3/8"		adapter	2	
42	00100056	EVW 15 L		adj. W-adapter	2	
43	00100274	EVL 15 L		adj. L- adapter	2	
44	00100141	KOR 15 - 12 L		adapter	2	
45	00120465	2SC DN12 A05-A05 900 lg.		Hyd.- Hose	1	
46	00120754	2SC DN12 A05-A05 1100 lg.		Hyd.- Hose	1	

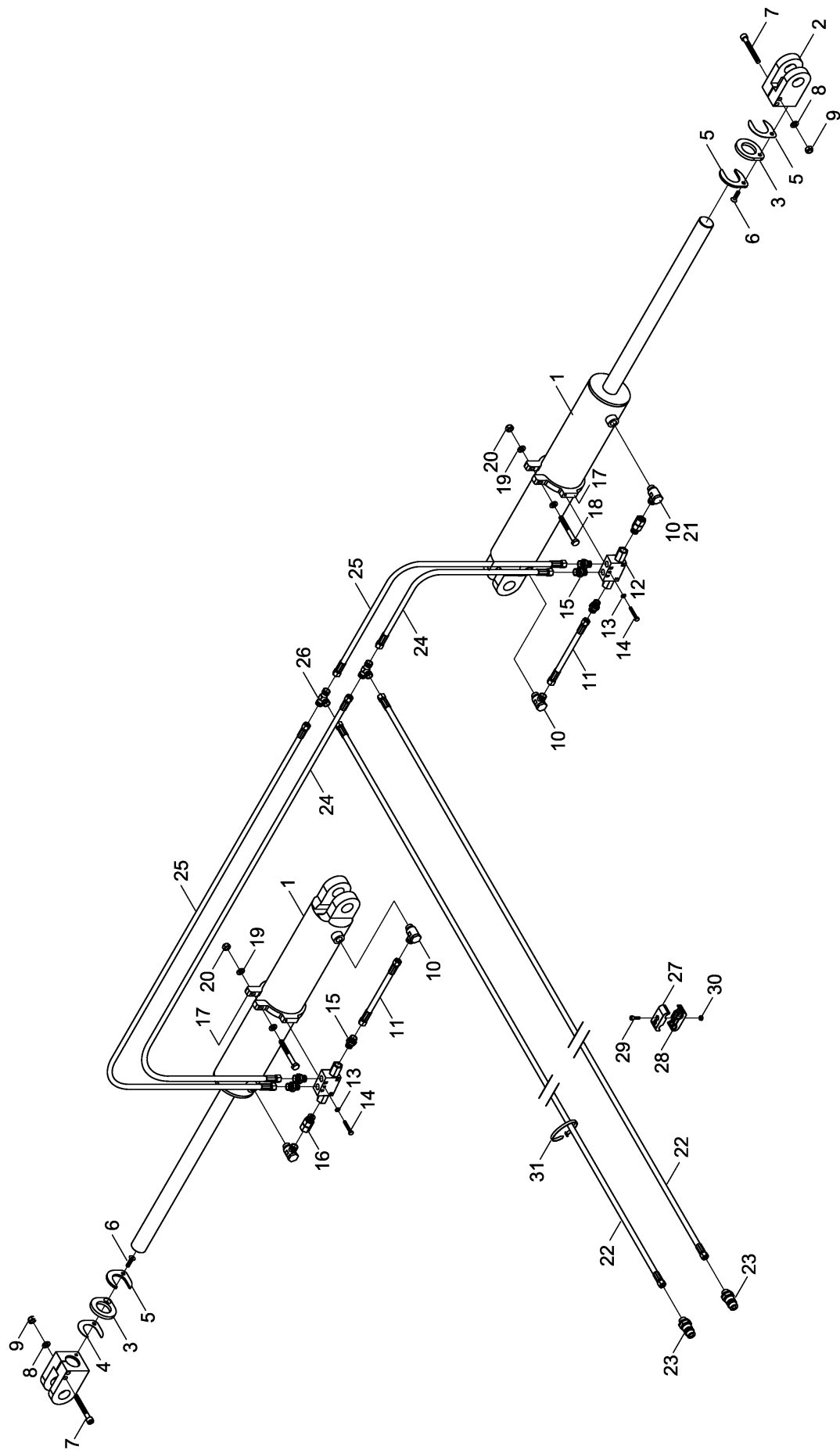

34781400	hydraulic folding steel Disc Packer Tiger 5-6	Tiger 5 MT	EN	2012
----------	---	------------	----	------

Item	Part No.	Specification	DIN	Description	Qty	Notes
1	00130229	DZ 100 x 40 x 510		hyd.- cylinder	2	
2	00130230	ø 32 x 87 - M 40 x 2		cylinder fork	2	
3	34217001	8 mm		spacer	2	
4	34217002	1 mm		spacer	6	
5	34217003	5 mm		spacer	4	
6	00370337	M 8 x 30	7991	countersunk bolt	2	
7	00370580	M 10 x 85	912	cyl.-screw	4	
8	00370105	B 10,5	125	washer	8	
9	00350058	M 10	985	nut, Nylock	4	
10	00100180	SWVE 12 L - M 18 x 1.5		adapter	4	
11	00120616	2SC DN 8 A05-A05 360 lg.		hyd.- hose	2	
12	00110223	90° - 3/8"		double check valve	2	
13	00370103	A 6,4	125	washer	2	
14	00360216	M 6 x 60	933	6 kt.- screw	2	
15	00100312	GE 12 PL - R 3/8" - ED		adapter	6	
16	00100308	EVGE 12 PL - R 3/8" - ED		adapter w. nozzle	2	
17	28041607			cylinder clamp	2	
18	00360029	M 10 x 90	931	6 kt.- screw	2	
19	00370105	B 10,5	125	washer	4	
20	00350058	M 10	985	nut, Nylock	2	
21	33652601	ø 1 mm		Throttle	2	
22	00120643	2SC DN 8 A05-A05 1800 lg.		hyd.- hose	2	
23	00110127	12 L - M 18 x 1.5		quick connect male	2	
24	00120624	2SC DN 8 A05-A05 1300 lg.		hyd.- hose	2	
25	00120625	2SC DN 8 A05-A05 1400 lg.		hyd.- hose	2	
26	00100189	T 12 L		T- adapter	2	
27	00110682			hose clamp half fold	1	
28	00110680			hose clamp half - blank	1	
29	00370183	M 6 x 20	912	cyl.-screw	1	
30	00350067	M 6	985	nut, Nylock	1	
31	00190017	T 150 - R 363 x 7.8		cable ties	20	

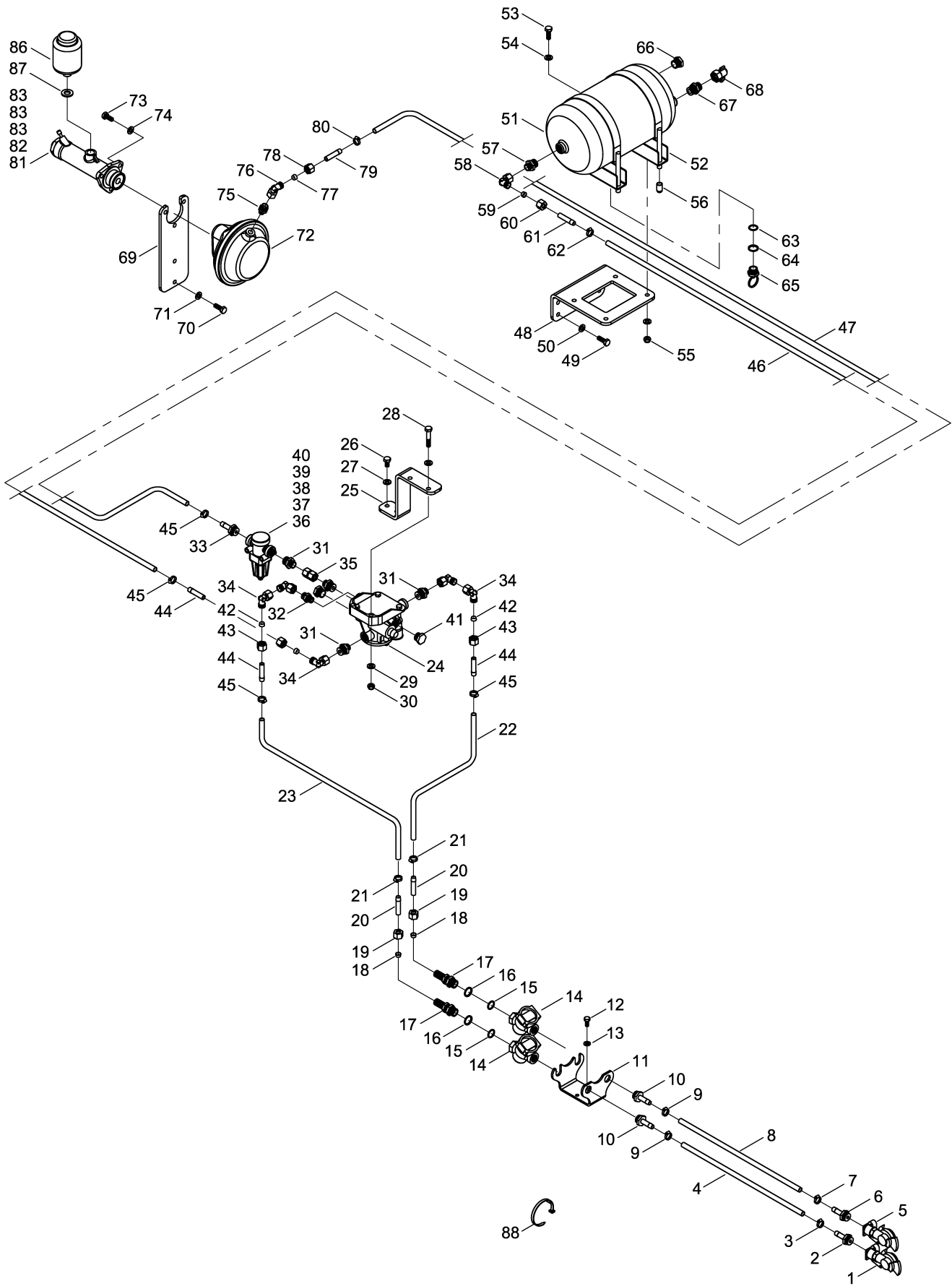



<b>34751500</b>	<b>brake system - pneumatic</b>			<b>Tiger 5 MT</b>	<b>EN</b>	<b>2012</b>
-----------------	---------------------------------	--	--	-------------------	-----------	-------------

Item	Part No.	Specification	DIN	Description	Qty	Notes
1	00190241	M 22 x 1.5 - gelb		coupling head	1	
2	00190239	ø 11 x 3.5 - M 22 x 1.5		hose nozzle	1	
3	00190184	ø 8 x 5		hose clip	1	
4	00190177	ø 11 x 4 x 7500 lg.		brake hose	1	
5	00190240	M 22 x 1.5 - rot		coupling head	1	
6	00190239	ø 11 x 3.5 - M 22 x 1.5		hose nozzle	1	
7	00190184	ø 8 x 5		hose clip	1	
8	00190177	ø 11 x 4 x 7500 lg.		brake hose	1	
9	00190184	ø 8 x 5		hose clip	2	
10	00190239	ø 11 x 3.5 - M 22 x 1.5		hose nozzle	2	
11	34751505			bracket for line filter	1	
12	00360109	M 8 x 16	933	6 kt.- screw	2	
13	00370104	A 8,4	125	washer	2	
14	00190242	M 22 x 1.5		line filter	2	
15	00190095			o-ring	2	
16	00190090			pressure ring	2	
17	00190195	SV 12 L - M 22 x 1.5		bulkhead fitting	2	
18	00110259	12 L		cutting ring	2	
19	00110244	12 L		cap nut	2	
20	00190183	12 L - ø 11 x 3.5		hose nozzle	2	
21	00190184	ø 8 x 5		hose clip	2	
22	00190177	ø 11 x 4 x 1000 lg.		brake hose	1	
23	00190177	ø 11 x 4 x 1000 lg.		brake hose	1	
24	00190293			trailer - brake valve	1	
25	34751503			trailer bracket - brake valve	1	
26	00360117	M 8 x 20	933	6 kt.- screw	2	
27	00370105	B 10,5	125	washer	2	
28	00360023	M 10 x 55	931	6 kt.- screw	2	
29	00370105	B 10,5	125	washer	4	
30	00350058	M 10	985	nut, Nylock	2	
31	00100399	GE 12 PL - M 22 x 1.5 - ED		adapter	4	
32	00100400	GE 12 PL - M 16 x 1.5 - ED		adapter	1	
33	00190239	ø 11 x 3.5 - M 22 x 1.5		hose nozzle	1	
34	00100055	EVW 12 L		adj. W-adapter	5	
35	00100342	GZ 12 L		connector	1	
36	00190342	5,0 bar		pressure control valve	1	Tiger 3 !
37	00190340	6,0 bar		pressure control valve	1	Tiger 4 !
38	00190341	6,5 bar		pressure control valve	1	Tiger 5 !
39	00190341	6,5 bar		pressure control valve	1	Tiger 6 !
40	00190343	7,0 bar		pressure control valve	1	Tiger 8 !
41	00190301	M 22 x 1.5		plug screw	2	
42	00110259	12 L		cutting ring	4	
43	00110244	12 L		cap nut	4	
44	00190183	12 L - ø 11 x 3.5		hose nozzle	3	
45	00190184	ø 8 x 5		hose clip	4	
46	00190177	ø 11 x 4 x 2800 lg.		brake hose	1	
47	00190177	ø 11 x 4 x 3400 lg.		brake hose	1	
48	34751502			bracket compressed air reservoir	1	
49	00360120	M 10 x 30	933	6 kt.- screw	4	
50	00370105	B 10,5	125	washer	4	

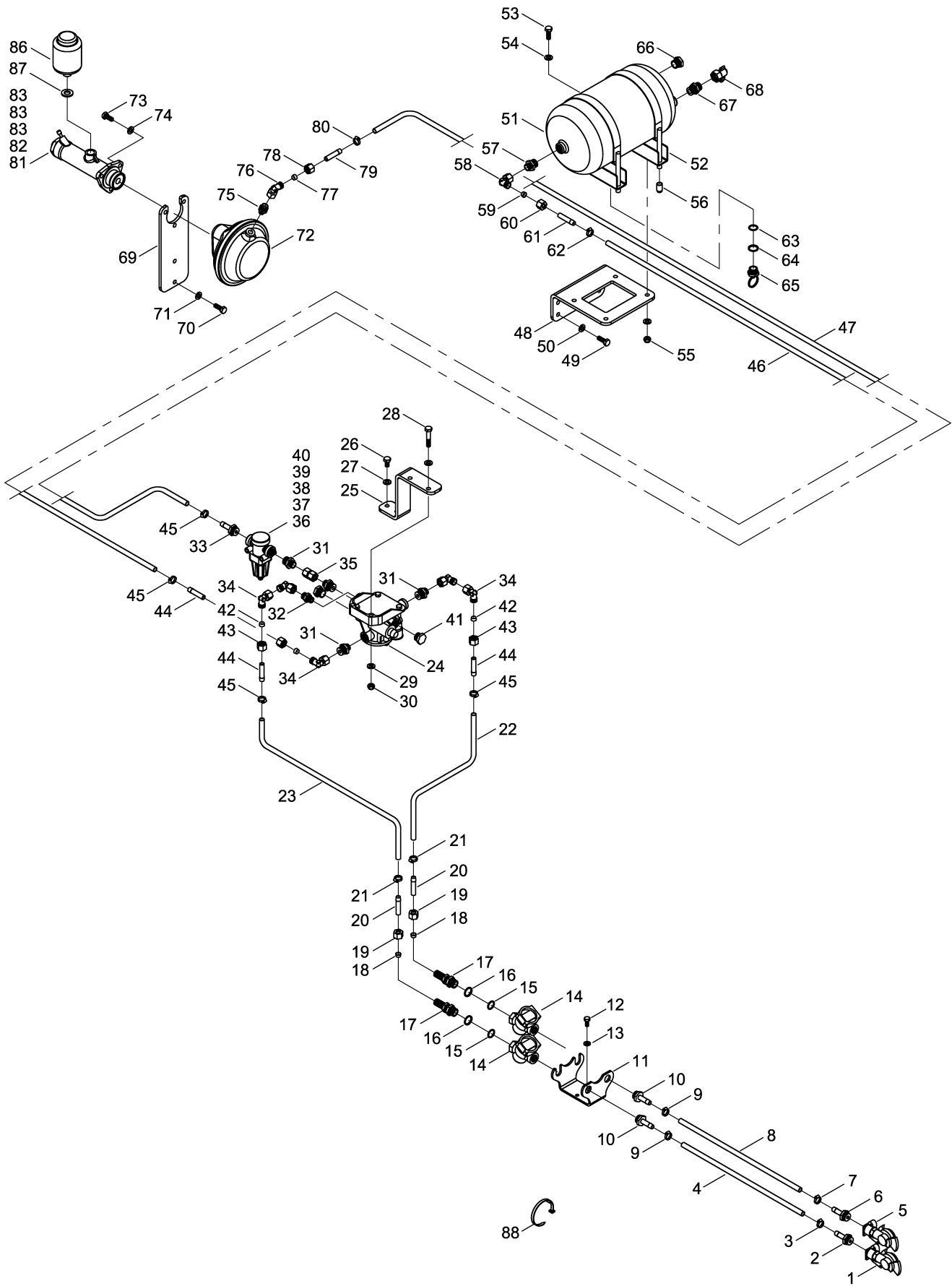

<b>34751500</b>	<b>brake system - pneumatic</b>	<b>Tiger 5 MT</b>	<b>EN</b>	<b>2012</b>
-----------------	---------------------------------	-------------------	-----------	-------------

Item	Part No.	Specification	DIN	Description	Qty	Notes
51	00190271	10 Ltr.		air reservoir	1	
52	00190228			strap	2	
53	00360120	M 10 x 30	933	6 kt.- screw	4	
54	00370105	B 10,5	125	washer	8	
55	00350058	M 10	985	nut, Nylock	4	
56	00200162	ø 12 x 40		thread protection	2	
57	00100399	GE 12 PL - M 22 x 1.5 - ED		adapter	1	
58	00100055	EVW 12 L		adj. W-adapter	1	
59	00110259	12 L		cutting ring	1	
60	00110244	12 L		cap nut	1	
61	00190183	12 L - ø 11 x 3.5		hose nozzle	1	
62	00190184	ø 8 x 5		hose clip	1	
63	00190095			o-ring	1	
64	00190090			pressure ring	1	
65	00190087	M 22 x 1.5		water release valve	1	
66	00190301	M 22 x 1.5		plug screw	1	
67	00100401	GE 15 PL - M 22 x 1.5 - ED		adapter	1	
68	00190243	IG M 22 x 1.5		test connection	1	
69	34751504			bracket main brake cylinder	1	
70	00360119	M 10 x 25	933	6 kt.- screw	2	
71	00370105	B 10,5	125	washer	2	
72	00190335	Typ 14 x 75		brake cylinder	1	
73	00360121	M 10 x 35	933	6 kt.- screw	3	
74	00370105	B 10,5	125	washer	3	
75	00100400	GE 12 PL - M 16 x 1.5 - ED		adapter	1	
76	00100055	EVW 12 L		adj. W-adapter	1	
77	00110259	12 L		cutting ring	1	
78	00110244	12 L		cap nut	1	
79	00190183	12 L - ø 11 x 3.5		hose nozzle	1	
80	00190184	ø 8 x 5		hose clip	1	
81	00190338	ø 34.92 - 3 Loch		main brake cylinder	1	Tiger 3 !
82	00190339	ø 38.10 - 3 Loch		main brake cylinder	1	Tiger 4 !
83	00190338	ø 34.92 - 3 Loch		main brake cylinder	1	Tiger 5 !
84	00190337	ø 31.75 - 3 Loch		main brake cylinder	1	Tiger 6 !
85	00190337	ø 31.75 - 3 Loch		main brake cylinder	1	Tiger 8 !
86	00190274			brake fluids reservoir	1	
87	00260082	A 22 x 27	7603	copper seal ring	1	
88	00190017	T 150 - R 363 x 7.8		cable ties	30	

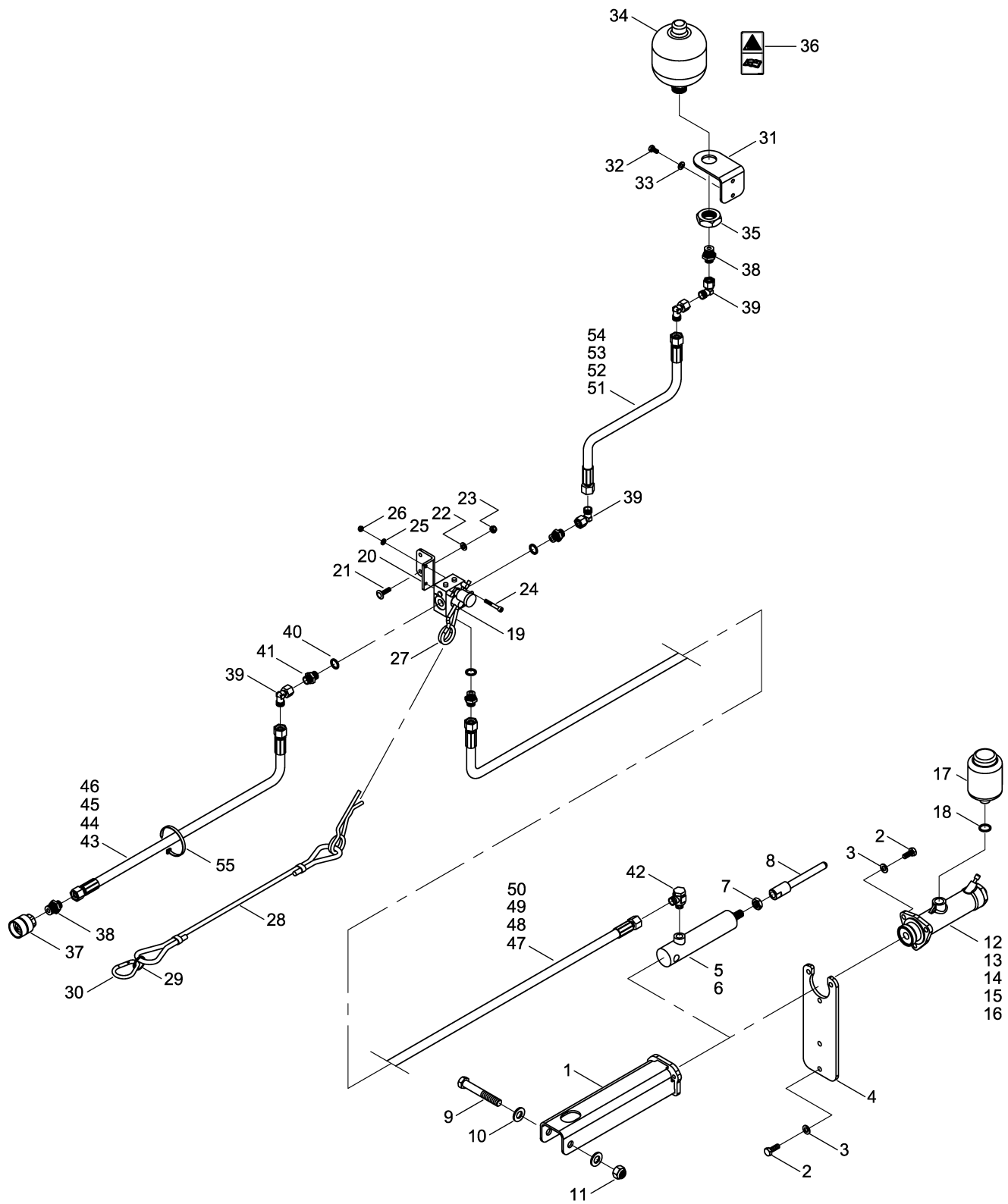

<b>34751800</b>	<b>brake system-hydraulic</b>			<b>Tiger 5 MT</b>	<b>EN</b>	<b>2012</b>
-----------------	-------------------------------	--	--	-------------------	-----------	-------------

Item	Part No.	Specification	DIN	Description	Qty	Notes
1	23299200			cylinder clamp	1	
2	00360120	M 10 x 30	933	6 kt.- screw	5	
3	00370106	B 13	125	washer	5	
4	34751504			bracket main brake cylinder	1	
5	00130678	ø 20		brake cylinder hyd. brake	1	Tiger 3 - 4 !
6	00130679	ø 25		brake cylinder hyd. brake	1	Tiger 5 - 6 - 8 !
7	00350089	M 16 x 1.5	439	6 kt.-nut	1	
8	23469504			Stem	1	
9	00360063	M 16 x 100	931	6 kt.- screw	1	
10	00370108	B 17	125	washer	2	
11	00350061	M 16	985	nut, Nylock	1	
12	00190339	ø 38.10 - 3 Loch		main brake cylinder	1	Tiger 3 !
13	00190338	ø 34.92 - 3 Loch		main brake cylinder	1	Tiger 4 !
14	00190339	ø 38.10 - 3 Loch		main brake cylinder	1	Tiger 5 !
15	00190338	ø 34.92 - 3 Loch		main brake cylinder	1	Tiger 6 !
16	00190337	ø 31.75 - 3 Loch		main brake cylinder	1	Tiger 8 !
17	00190274			brake fluids reservoir	1	
18	00260082	A 22 x 27 x 2	7603	copper seal ring	1	
19	00110850			valve-emergency brake	1	
20	34751801			bracket valve- emergency brake	1	
21	00370043	M 8 x 30 - 4 kt.		zyl.- mushroom head bolt	2	
22	00370104	A 8,4	125	washer	2	
23	00350057	M 8	985	nut, Nylock	2	
24	00370185	M 6 x 55	912	cyl.-screw	2	
25	00370103	A 6,4	125	washer	2	
26	00350067	M 6	985	nut, Nylock	2	
27	00110893			spring cotter	1	
28	16010	l = 1500		detaching line compl.	1	
29	00260059	ø 30		key ring	1	
30	00140029	100 x 10		snap hock	1	
31	34751802			bracket pressure chamber	1	
32	00360109	M 8 x 16	933	6 kt.- screw	2	
33	00370104	A 8,4	125	washer	2	
34	00110122	0.75 Ltr. - 70 bar		pressure accumulator	1	
35	00350044	M 33 x 1.5	439	6 kt.-nut	1	
36	00380252			security label	1	
37	00110811	IGF 08 - G 1/2"		hyd. - coupling	1	
38	00100313	GE 12 PL - R 1/2" - ED		adapter	2	
39	00100055	EVW 12 L		adj. W-adapter	4	
40	00260062	A 18 x 24	7603	copper seal ring	3	
41	00100090	GE 12 L - M 18 x 1.5		adapter	3	
42	00100181	SWVE 12 L - R 3/8" - ED		adapter	1	
43	00120631	2SC DN 8 A05-A05 2500 Lg.		hyd.- hose	1	Tiger AS- MT / Undercarriage
44	00120627	2SC DN 8 A05-A05 1600 Lg.		hyd.- hose	1	Tiger AS- MT / Drawbar!
45	00120647	2SC DN 8 A05-A05 1900 Lg.		hyd.- hose	1	Tiger LT- undercarriage!
46	00000000	2SC DN 8 A05-A05 - Not Def.		hyd.- hose	1	Tiger XL - undercarriage/ drawbar!
47	00120650	2SC DN 8 A05-A05 6500 Lg.		hyd.- hose	1	Tiger AS !
48	00120693	2SC DN 8 A05-A05 7000 Lg.		hyd.- hose	1	Tiger MT !
49	00120718	2SC DN 8 A05-A05 5200 Lg.		hyd.- hose	1	Tiger LT !
50	00120691	2SC DN 8 A05-A05 7400 Lg.		hyd.- hose	1	Tiger XL !

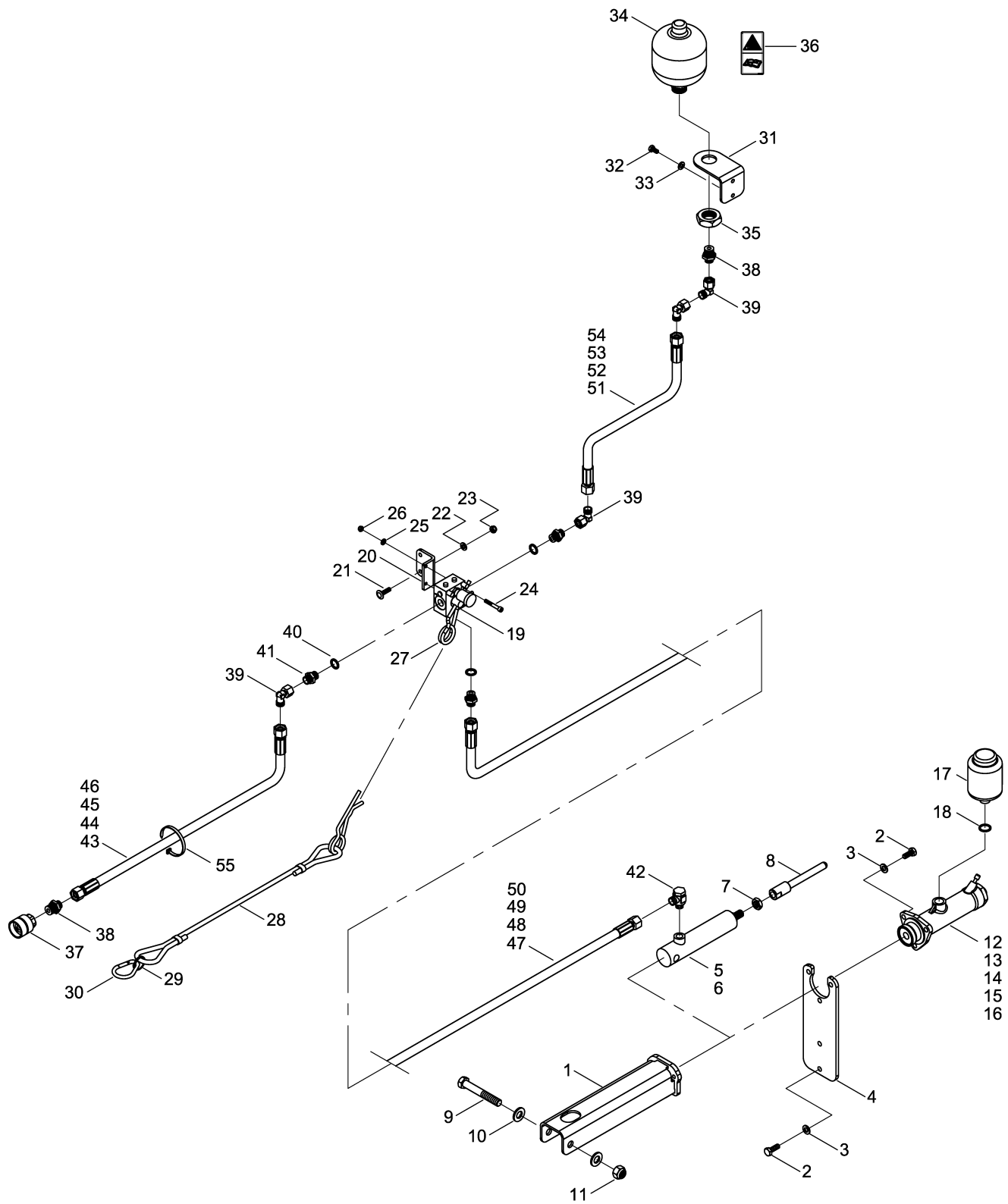

<b>34751800</b>	<b>brake system-hydraulic</b>	<b>Tiger 5 MT</b>	<b>EN</b>	<b>2012</b>
-----------------	-------------------------------	-------------------	-----------	-------------

<b>Item</b>	<b>Part No.</b>	<b>Specification</b>	<b>DIN</b>	<b>Description</b>	<b>Qty</b>	<b>Notes</b>
51	00120637	2SC DN 8 A05-A05 2200 Lg.		hyd.- hose	1	Tiger AS - MT /undercarriage!
52	00120626	2SC DN 8 A05-A05 1500 Lg.		hyd.- hose	1	Tiger LT - Drawbar!
53	00120627	2SC DN 8 A05-A05 1600 Lg.		hyd.- hose	1	Tiger MT - Drawbar!
54	00120629	2SC DN 8 A05-A05 2100 Lg.		hyd.- hose	1	Tiger LT- undercarriage!
55	00190017	T 150 - R 363 x 7.8		cable ties	30	

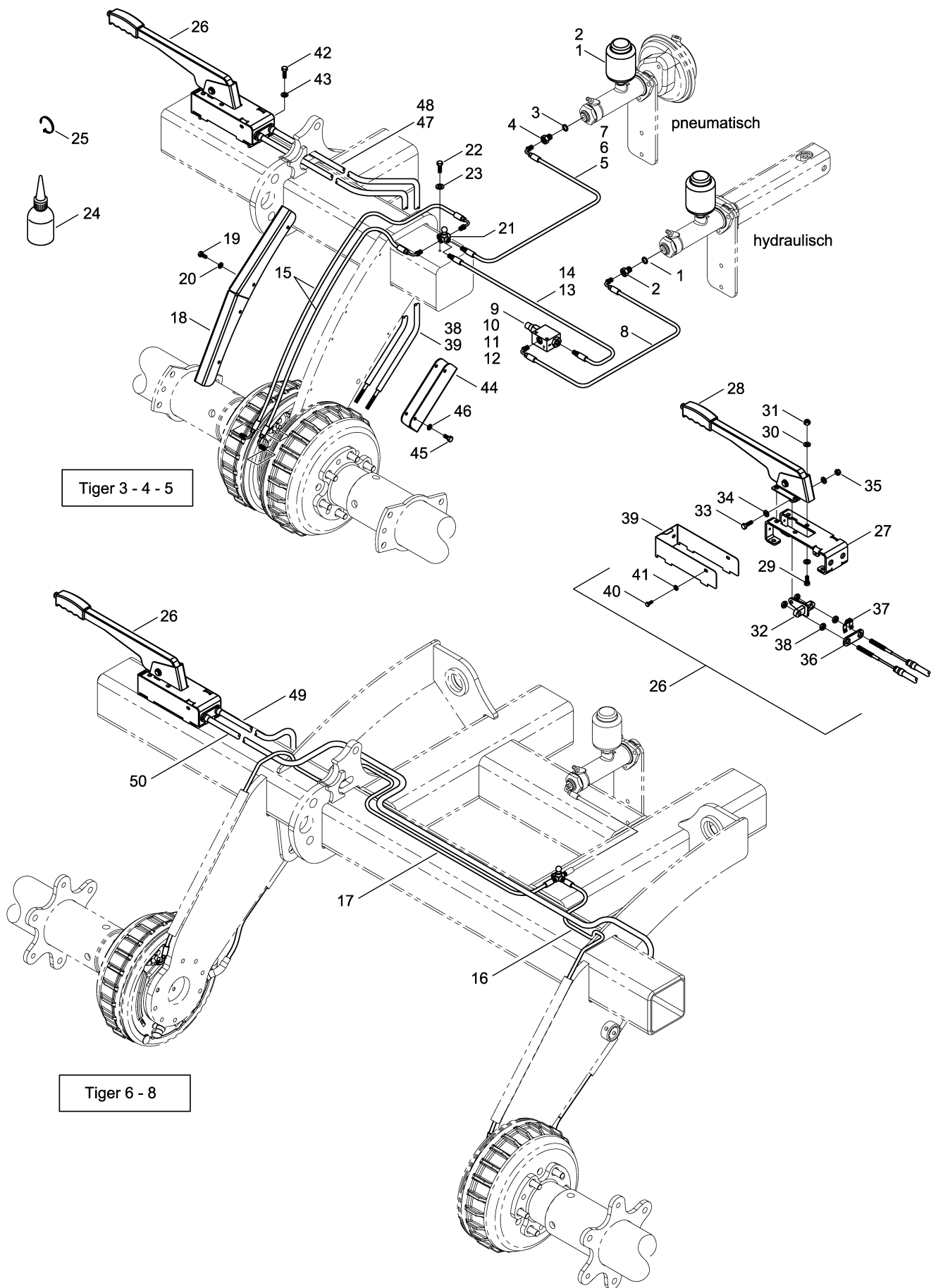



0	brakes	Tiger 5 MT	EN	2012
---	--------	------------	----	------

Item	Part No.	Specification	DIN	Description	Qty	Notes
1	00190274	0.35 Ltr.		brake fluids reservoir	1	
2	00260082	A 22 x 27	7603	copper seal ring	1	
3	00260083	A 14 x 18 x 1.5	7603	copper seal ring	1	
4	00190280	M 14 x 1.5 - M 10 x 1		screw nozzle	1	
5	00190314	M 10 x 1 x 1110 lg. - 1 x 90°		brake hose	1	Tiger 3 !
6	00190310	M 10 x 1 x 730 lg. - 1 x 90°		brake hose	1	Tiger 4 - 5 !
7	00190313	M 10 x 1 x 410 lg. - 1 x 90°		brake hose	1	Tiger 6 - 8 !
8	00190320	M 10 x 1 x 360 lg. - 2 x 90°		brake hose	1	Tiger 3 - 4 - 6 - 8 !
9	00190325	35 bar		pressure control valve	1	Tiger 3 !
10	00190322	50 bar		pressure control valve	1	Tiger 4 !
11	00190323	70 bar		pressure control valve	1	Tiger 5 - 6 !
12	00190324	90 bar		pressure control valve	1	Tiger 8 !
13	00190351	M 10 x 1 - 900 lg.		brake hose	1	Tiger 3 !
14	00190321	M 10 x 1 - 455 lg.		brake hose	1	Tiger 4 !
15	00190309	M 10 x 1 x 850 lg. - 2 x 90°		brake hose	2	Tiger 3 - 4 - 5 !
16	00190314	M 10 x 1 x 1100 lg. - 1 x 90°		brake hose	1	Tiger 6 - 8 !
17	00190315	M 10 x 1 x 1910 lg. - 1 x 90°		brake hose	1	Tiger 6 - 8 !
18	34756801			guard for brake hose	1	Tiger 3 - 4 - 5 !
19	00360276	M 6 x 10	933	6 kt.- screw	8	
20	00370103	A 6,4	125	washer	8	
21	00190279	3 x M 10 x 1		brake distributor	1	
22	00360111	M 8 x 25	933	6 kt.- screw	1	
23	00370104	A 8,4	125	washer	1	
24	00390127	DOT 4 - 1.5 Ltr.		brake fluid	1	
25	00190017	T 150 - R 363 x 7.8		cable ties	30	
26	23786700			hand bake system comp.	1	
27	23287010			bracket metal	1	
28	00110847			hand brake lever	1	
29	00360110	M 8 x 20	933	6 kt.- screw	4	
30	00370104	A 8,4	125	washer	8	
31	00350057	M 8	985	nut, Nylock	4	
32	23787000			bracket for Hand Brake Unit	1	
33	00360111	M 8 x 25	933	6 kt.- screw	1	
34	00370104	A 8,4	125	washer	2	
35	00350057	M 8	985	nut, Nylock	1	
36	23287014			spacer	1	
37	00190282			securing clip	1	
38	00350009	M 10	934	6 kt.-nut	4	
39	23287011			guard	1	
40	00360449	M 6 x 8	933	6 kt.- screw	4	
41	00370103	A 6,4	125	washer	4	
42	00360111	M 8 x 25	933	6 kt.- screw	4	
43	00370104	A 8,4	125	washer	4	
44	34756802			guard for Hand Brake	1	Tiger 3 - 4 - 5 !
45	00360276	M 6 x 10	933	6 kt.- screw	4	
46	00370103	A 6,4	125	washer	4	
47	00160062			brake cable parking brake le./rig.	2	Tiger 3 - 5 !
48	00160074			brake cable parking brake le./rig.	2	Tiger 4 !
49	00160067			brake cable parking brake left	1	Tiger 6 - 8 !
50	00160068			brake cable parking brake right	1	Tiger 6 - 8 !

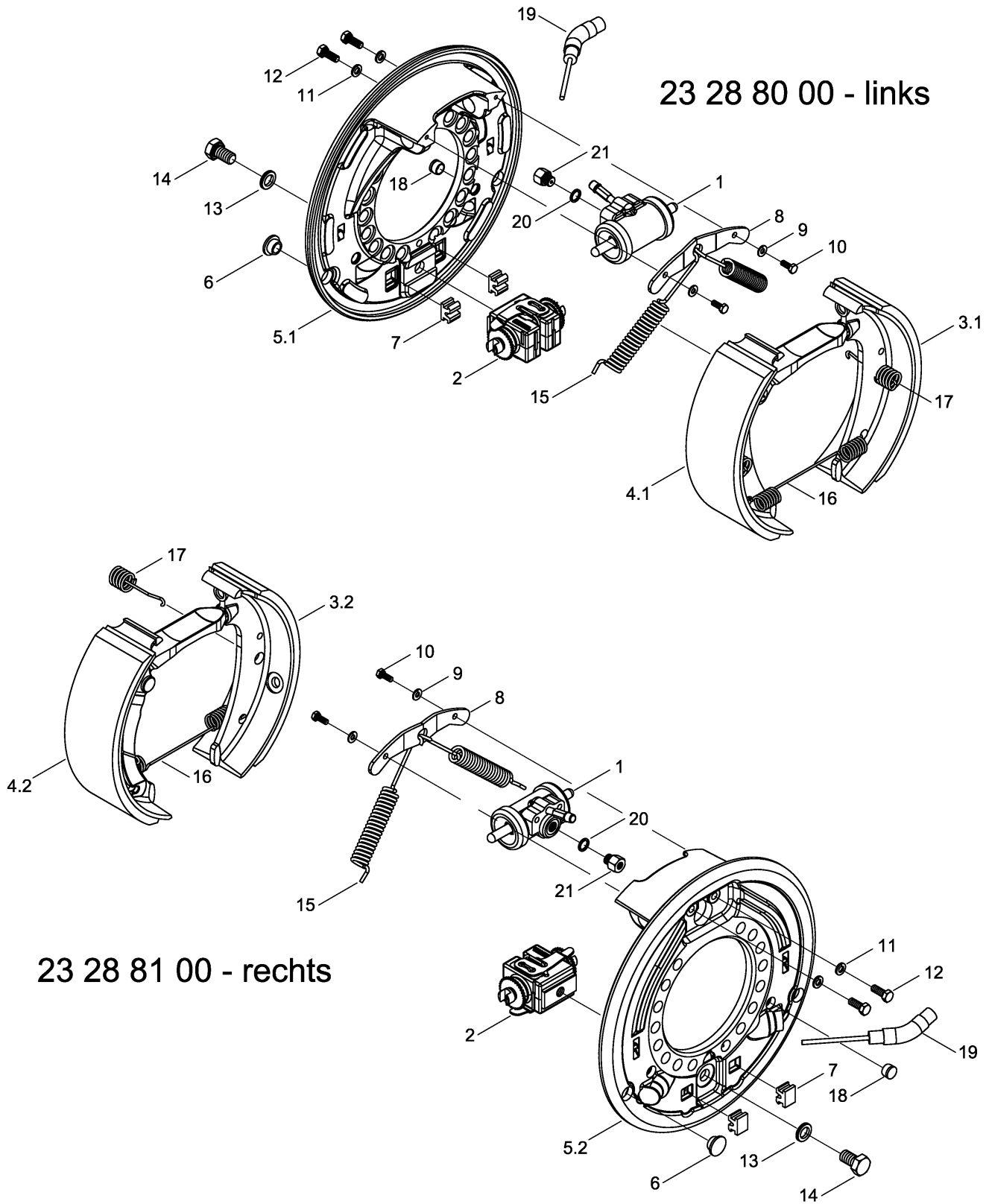

23288000 / 23288100		Knott servo brake			Tiger 5 MT	EN	2012
Item	Part No.	Specification	DIN	Description	Qty	Notes	
1	23288001			brake cylinder	2		
2	23288002			automatic adjustment	2		
3.1	23288003			brake shoe I le. comp.	1		
3.2	23288103			brake shoe I rig. comp.	1		
4.1	23288004			brake shoe II le. comp.	1		
4.2	23288104			brake shoe II RH. comp.	1		
5.1	23288005			brake support plate le.	1		
5.2	23288105			brake support plate RH.	1		
6	23288006	ø 18.5		sealing plug	4		
7	23288007			outline plug	4		
8	23288008			bearing	2		
9	00170027	A 6	127	lock washer	4		
10	00360104	M 6 x 16	933	6 kt.- screw	4		
11	00170028	A 8	127	lock washer	4		
12	00360618	M 8 x 22	933	6 kt.- screw	4		
13	23288013	ø 14.5		securing washer	2		
14	00360141	M 14 x 25	933	6 kt.- screw	2		
15	23288015	ø 3.6 x 18.4 x 136.5		tension spring	4		
16	23288016	ø 2.5 x 18 x 160		tension spring	2		
17	23288017	ø 2.8		pressure spring	4		
18	23288018			sealing plug	4		
19	23288019			wire pull adapter	2		
20	00260075	A 12 x 16	7603	copper seal ring	2		
21	23288022	M 12 x 1 - M 10 x 1		screw nozzle	2		

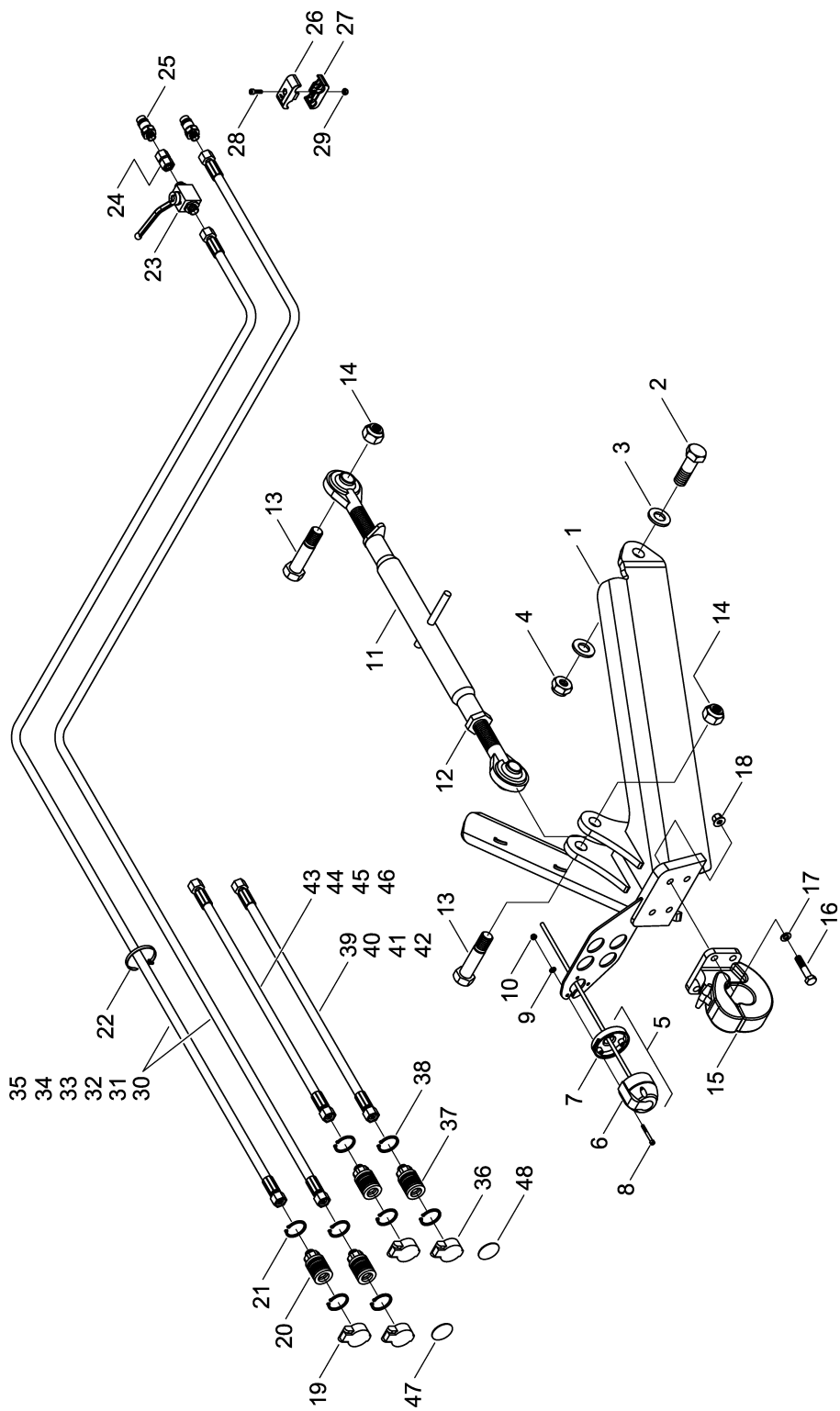

<b>34764600</b>	<b>draw-hook rear</b>	<b>Tiger 5 MT</b>	<b>EN</b>	<b>2012</b>
-----------------	-----------------------	-------------------	-----------	-------------

Item	Part No.	Specification	DIN	Description	Qty	Notes
1	34764700			frame draw-hook rear	1	
2	00360475	M 24 x 75	931	6 kt.- screw	2	
3	00370110	B 25	125	washer	4	
4	00350065	M 24	985	nut, Nylock	2	
5	00340979	7-pol. - 12 V		plug w. cable comp.	1	
6	00340943	7-pol. - 12 V		plug	1	
7	00340944			base	1	
8	00370399	M 5 x 45	912	cyl.-screw	3	
9	00370102	A 5.3	125	washer	3	
10	00350056	M 5	985	nut, Nylock	3	
11	00150029	Kat. II - M 30 x 630/880		upper carrier comp.	1	
12	00150023	M 30 x 3.5		lock nut	1	
13	00310058	M 24 x 107 - SW 36		6 kt.- screw	2	
14	00350065	M 24	985	nut, Nylock	2	
15	00340237			draw-hook comp.	1	
16	00360037	M 12 x 60 - 12.9	931	6 kt.- screw	4	
17	00370106	B 13	125	washer	4	
18	00350084	M 12 - 10		nut, flanged	4	
19	00110192	NW 10		SVK- Clip lid	2	
20	00110194	12 L - M 18 x 1.5		hyd.- fitting	2	
21	00260004	ø 38 x 1.75	471	snap Ring	4	
22	00190017	T 150 - R 363 x 7.8		cable ties	30	
23	00110010	BK 12 L - M 18 x 1.5		stop valve	1	
24	00100342	GZ 12 L		connector	1	
25	00110127	12 L - M 18 x 1.5		quick connect male	2	
26	00110681			hose clamp Lift	1	
27	00110680			hose clamp lift- blank	1	
28	00370183	M 6 x 20	912	cyl.-screw	1	
29	00350067	M 6	985	nut, Nylock	1	
30	00120784	2SC DN8 A05-A05 10700 lg.		hyd.- hose	2	Tiger 3, 4 AS Starr
31	00120782	2SC DN8 A05-A05 9200 lg.		hyd.- hose	2	Tiger 4, 5, 6, 8 AS
32	00120793	2SC DN8 A05-A05 11100 lg.		hyd.- hose	2	Tiger 3 MT
33	00120760	2SC DN8 A05-A05 9600 lg.		hyd.- hose	2	Tiger 4, 5, 6, 8 MT
34	00120751	2SC DN8 A05-A05 8400 lg.		hyd.- hose	2	Tiger 4, 5, 6, 8 LT
35	00120762	2SC DN8 A05-A05 10900 lg.		hyd.- hose	2	Tiger 6, 8 XL
36	00110192	NW 10		SVK- Clip lid	2	
37	00110194	12 L - M 18 x 1.5		hyd.- fitting	2	
38	00260004	ø 38 x 1.75	471	snap Ring	4	
39	00120640	2SC DN8 A05-A05 3800 lg.		hyd.- hose	1	Tiger 4, 5, 6, 8 AS
40	00120680	2SC DN8 A05-A05 3100 lg.		hyd.- hose	1	Tiger 4, 5, 6, 8 MT
41	00120680	2SC DN8 A05-A05 3100 lg.		hyd.- hose	1	Tiger 4, 5, 6, 8 LT
42	00120667	2SC DN8 A05-A05 3550 lg.		hyd.- hose	1	Tiger 6, 8 XL
43	00120640	2SC DN8 A05-A05 3800 lg.		hyd.- hose	1	Tiger 4, 5, 6, 8 AS
44	00120680	2SC DN8 A05-A05 3100 lg.		hyd.- hose	1	Tiger 4, 5, 6, 8 MT
45	00120680	2SC DN8 A05-A05 3100 lg.		hyd.- hose	1	Tiger 4, 5, 6, 8 LT
46	00120645	2SC DN8 A05-A05 3400 lg.		hyd.- hose	1	Tiger 6, 8 XL
47	00380139			label color marking green	2	
48	00380141			label color marking black	2	

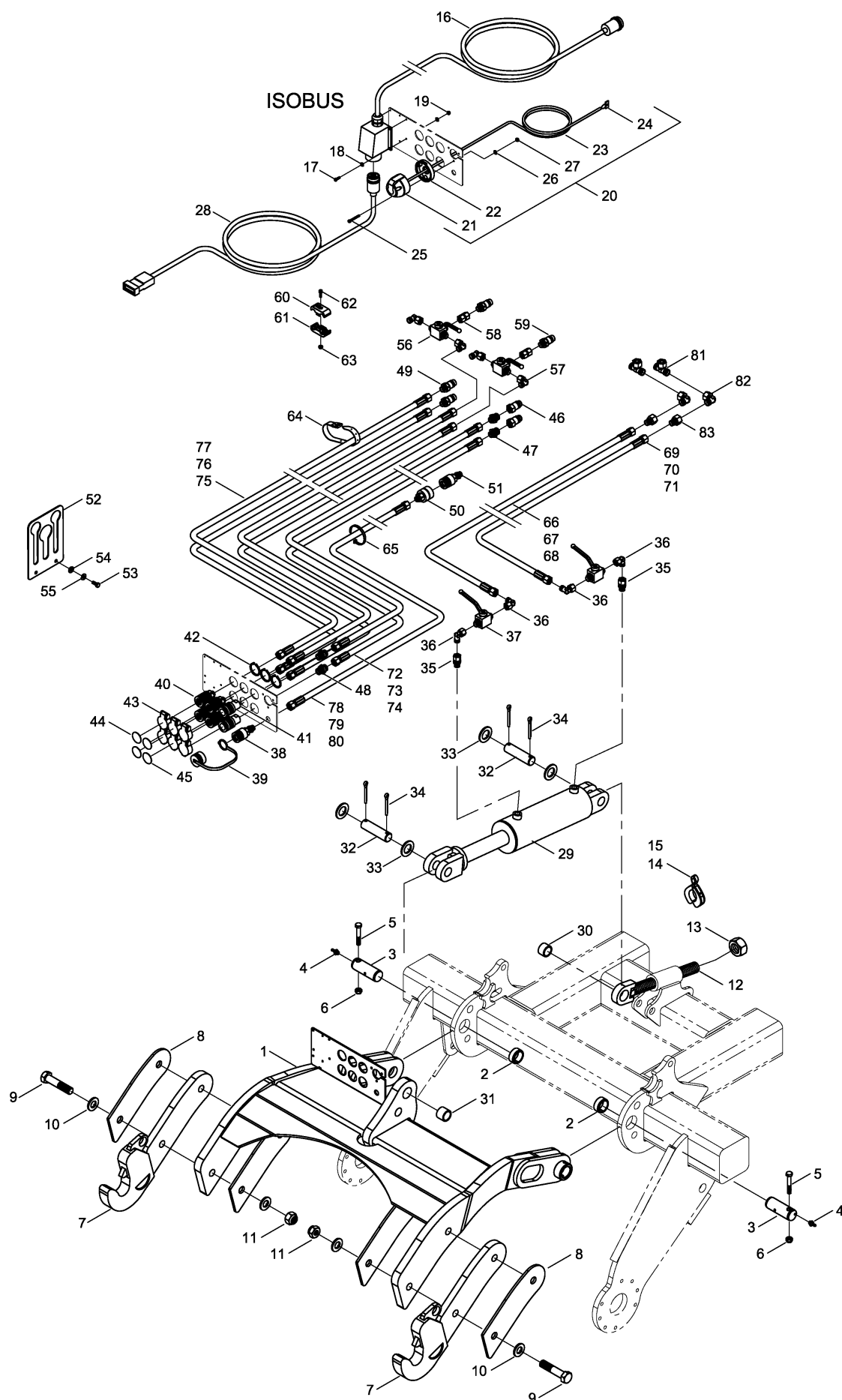

<b>34764400</b>	<b>two- point rear</b>	<b>Tiger 5 MT</b>	<b>EN</b>	<b>2012</b>
-----------------	------------------------	-------------------	-----------	-------------

Item	Part No.	Specification	DIN	Description	Qty	Notes
1	34764500			undercarriage trestle	1	
2	00230004	EG 50/40 x 20		bushing	2	
3	34252001	ø 40 x 110		bolts	2	
4	00370093	H 1 - M 8 x 1		grease zerk	2	
5	00360264	M 12 x 1.5 x 75 - 12.9	960	6 kt.- screw	2	
6	00350048	M 12 x 1.5	985	6 kt.-Lug nut	2	
7	34385800	Kat. III		lower link tail hook	2	
8	34764401			spacer metal	2	
9	00360088	M 24 x 100	931	6 kt.- screw	4	
10	00370110	B 25	125	washer	8	
11	00350065	M 24	985	6kt.-Lug nut	4	
12	33634500			adjuster	1	
13	00350002	M 36 x 3	934	6 kt.-nut	4	
14	00509633	Alu 2" - silver		depth Stop	2	
15	00509635			depth stop set (7 stops)	1	set/Kit
16	00346009	16-pol. x 14 m		ISOBUS connection cable DrillManger comp.	1	
17	00360434	M 5 x 22	933	6 kt.- screw	4	
18	00370102	A 5,3	125	washer	8	
19	00350056	M 5	985	6 kt.-Lug nut	4	
20	00340979	12 V - 7-pol. x 3.5 m		Plug w. cable comp.	1	set/ Kit
21	00340943	12 V - 7-pol.		Plug	1	
22	00340944			base	1	
23	00340035	7-pol. x 1.5mm <sup>2</sup> x 3.5 m		cable	1	Specify length
24	00340233			receptacle	14	
25	00370399	M 5 x 45	912	cyl.-screw	3	
26	00370102	A 5,3	125	washer	3	
27	00350056	M 5	985	6 kt.-Lug nut	3	
28	00345046	16-pol. x 11 m		ISOBUS connection cable DrillManger comp.	1	
29	00130379	DZ 100 x 50 x 205		hyd.- cylinder	1	
30	00230083	EG 40/32 x 25		bushing	1	
31	00230084	EG 40/32 x 30		bushing	1	
32	33783305	ø 32 x 92		bolts	2	
33	00370438	ø 33	126	washer	6	
34	00170106	ø 8 x 56	94	cotter pin	4	
35	00100340	EVGE 12 L - M 18 x 1.5		adapter w.nozzle	2	
36	00100055	EVW 12 L		adj. W-adapter	6	
37	00110010	BK 12 L - M 18 x 1.5		stop valve	2	
38	00110123	DN10 - Schott		thread coupling stationary half	1	
39	00110104	HDK - NW 10		hyd.- closed fitting	1	
40	00110194	12 L - M 18 x 1.5		hyd.- fitting	4	
41	00110598	IG R 1/2" - Gr. 3		hyd.- fitting	2	
42	00260004	ø 38 x 1.75	471	snap ring	12	
43	00110192	NW 10 - rot		SVK - Clip lid	6	
44	00380141	schwarz		color marking	2	
45	00380142	rot		color marking	2	
46	00110128	R 3/4" - 16 UNF		quick connect male	2	
47	00100358	GE 15 L - 3/4" - 16 UNF		adapter	2	
48	00100265	GE 15 PL - R 1/2" - ED		adapter	2	
49	00110127	12 L - M 18 x 1.5 - Gr. 3		quick connect male	2	
50	00110121	DN10		thread coupling turning half	1	

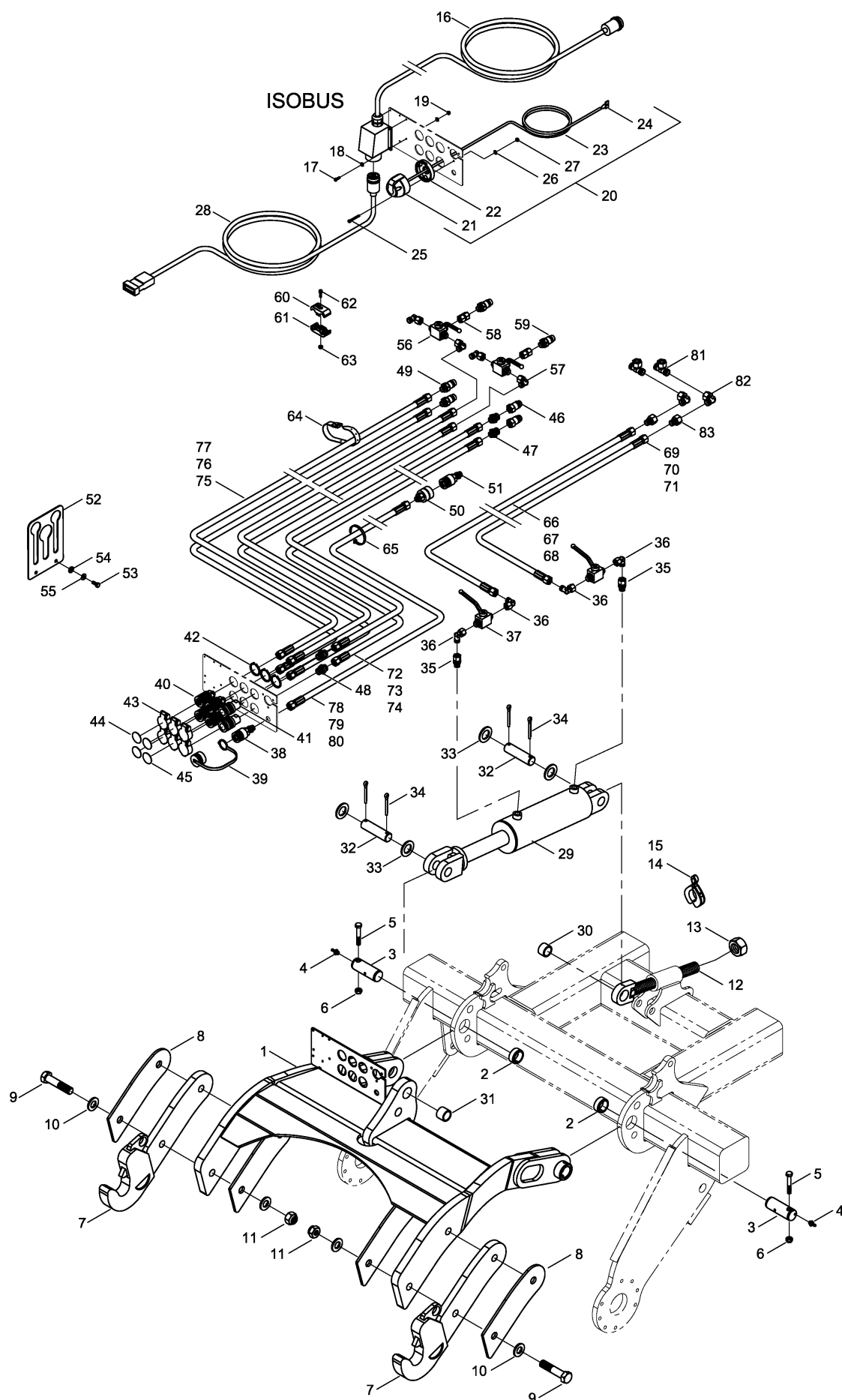



<b>34764400</b>	<b>two- point rear</b>	<b>Tiger 5 MT</b>	<b>EN</b>	<b>2012</b>
-----------------	------------------------	-------------------	-----------	-------------

Item	Part No.	Specification	DIN	Description	Qty	Notes
51	00110123	DN10 - Schott		thread coupling stationary half	1	
52	33122253			hyd.-hose bracket	1	
53	00360110	M 8 x 20	933	6 kt.- screw	2	
54	00370104	A 8,4	125	washer	2	
55	00170028	A 8	127	lock washer	2	
56	00110036	BK 3 - 12 L		tree-way tap	2	
57	00100055	EVW 12 L		adj. W-adapter	4	
58	00100342	GZ 12 L		connector	2	
59	00110127	12 L - M 18 x 1.5 - Gr. 3		quick connect male	2	
60	00110684			hose clamp tool	1	
61	00110680			hose clamp -blank	1	
62	00370183	M 6 x 20	912	cyl.-screw	2	
63	00350067	M 6	985	6 kt.-Lug nut	2	
64	00200088	360 x 20 x 2.1		strap	2	
65	00190017	T 150 - R 363 x 7.8		cable ties	60	
66	00120764	2SC DN10 A05-A05 2700 lg.		hyd.- hose	1	Tiger AS !
67	00120764	2SC DN10 A05-A05 2700 lg.		hyd.- hose	1	Tiger MT !
68	00120764	2SC DN10 A05-A05 2700 lg.		hyd.- hose	1	Tiger LT !
69	00120266	2SC DN10 A05-A05 3000 lg.		hyd.- hose	1	Tiger AS !
70	00120266	2SC DN10 A05-A05 3000 lg.		hyd.- hose	1	Tiger MT !
71	00120266	2SC DN10 A05-A05 3000 lg.		hyd.- hose	1	Tiger LT !
72	00120780	2SC DN10 A05-A05 9900 lg.		hyd.- hose	2	Tiger AS !
73	00120780	2SC DN10 A05-A05 9900 lg.		hyd.- hose	2	Tiger MT !
74	00120677	2SC DN10 A05-A05 8700 lg.		hyd.- hose	2	Tiger LT !
75	00120649	2SC DN10 A05-A05 9500 lg.		hyd.- hose	4	Tiger AS !
76	00120649	2SC DN10 A05-A05 9500 lg.		hyd.- hose	4	Tiger MT !
77	00120485	2SC DN10 A05-A05 8500 lg.		hyd.- hose	4	Tiger LT !
78	00120649	2SC DN10 A05-A05 9500 lg.		hyd.- hose	1	Tiger AS !
79	00120649	2SC DN10 A05-A05 9500 lg.		hyd.- hose	1	Tiger MT !
80	00120593	2SC DN10 A05-A05 9000 lg.		hyd.- hose	1	Tiger LT !
81	00100273	EVT 15 L		adju. T-adapter	2	
82	00100056	EVW 15 L		adj. W-adapter	2	
83	00100141	KOR 15 - 12L		reducer	2	

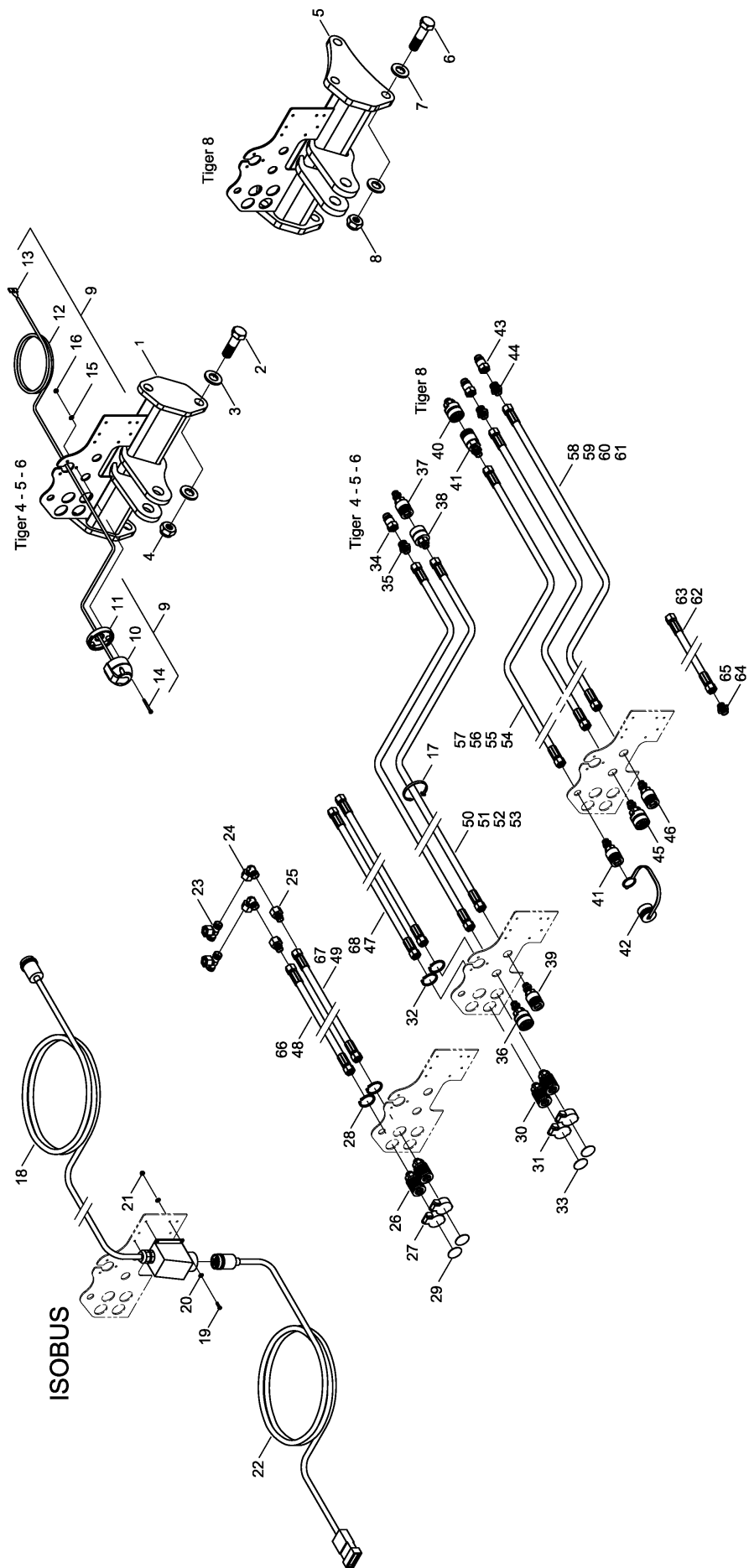

23962600/23980400	Finished TD attachment	Tiger 5 MT	EN	2012
-------------------	------------------------	------------	----	------

Item	Part No.	Specification	DIN	Description	Qty	Notes
1	23962500			Panel upper link attachment	1	Tiger 4 - 5 - 6 !
2	00360268	M 24 x 80	931	6 kt.- screw	4	
3	00370110	B 25	125	washer	8	
4	00350065	M 24	985	nut, Nylock	4	
5	23981100			Panel upper link attachment	1	Tiger 8 !
6	00360492	M 24 x 1.5 x 85 - 10.9	609	6 kt.- screw	6	
7	00370614	B 25 - HK 300 HV	125	washer	12	
8	00350071	M 24 x 1.5 - 10.	985	nut, Nylock	6	
9	00340979	12 V - 7-pol. x 3.5 m		plug w. cable comp.	1	
10	00340943	12 V - 7-pol.		plug	1	
11	00340944			base	1	
12	00340035	7-pol. x 1.5 mm² x 3.5 m		cable	1	Specify length
13	00340233			receptacle	14	
14	00370399	M 5 x 45	912	cyl.-screw	3	
15	00370102	A 5,3	125	washer	3	
16	00350056	M 5	985	nut, Nylock	3	
17	00190017	T 150 - R 363 x 7.8		cable ties	30	
18	00346032	16-pol. x 9,5 m		ISOBUS- cable DrillManager comp.	1	
19	00360434	M 5 x 22	933	6 kt.- screw	4	
20	00370102	A 5,3	125	washer	8	
21	00350056	M 5	985	nut, Nylock	4	
22	00345219	16-pol. x 4 m		ISOBUS connection cable DrillManager comp.	1	
23	00100273	EVT 15 L		adju. T-adapter	2	
24	00100056	EVW 15 L		adj. W-adapter	2	
25	00100141	KOR 15 L - 12L		adapter	2	
26	00110194	12 L - M 18 x 1.5		Hyd.- Fitting	2	
27	00110192	NW 10 - rot		SVK - Clip lid	2	
28	00260004	ø 38 x 1.75	471	snap Ring	4	
29	00380139	grün		color marking	2	
30	00110194	12 L - M 18 x 1.5		hyd.- fitting	2	
31	00110192	NW 10 - rot		SVK - Clip lid	2	
32	00260004	ø 38 x 1.75	471	snap ring	4	
33	00380141	schwarz		color marking	2	
34	00110128	R 3/4" - 16 UNF		quick connect male	1	
35	00100169	GE 18 L - R 3/4" - 16 UNF		adapter	1	
36	00110559	DN 16 - Schott		thread coupling turning half	1	Tiger 4 - 5 - 6 !
37	00110191	DN 16		thread coupling stationary half	1	Tiger 4 - 5 - 6 !
38	00110190	DN 16		thread coupling turning half	1	Tiger 4 - 5 - 6 !
39	00110560	DN 16 - Schott		thread coupling stationary half	1	Tiger 4 - 5 - 6 !
40	00110121	DN 10		thread coupling turning half	1	Tiger 8 !
41	00110123	DN 10 - Schott		thread coupling stationary half	2	Tiger 8 !
42	00110104	HDK NW 10		closing fitting	1	Tiger 8 !
43	00110128	R 3/4" - 16 UNF		quick connect male	2	Tiger 8 !
44	00100169	GE 18 L - R 3/4" - 16 UNF		adapter	2	Tiger 8 !
45	00110559	DN 16 - Schott		thread coupling turning half	1	Tiger 8 !
46	00110560	DN 16 - Schott		thread coupling stationary half	1	
47	00120655	2SC DN 8 A05-A05 1000 lg.		hyd.- hose	2	
48	00120182	2SC DN10 A05-A05 1500 lg.		hyd.- hose	1	
49	00120201	2SC DN10 A05-A05 1800 lg.		hyd.- hose	1	
50	00120340	2SN DN16 A05-A05 6900 lg.		hyd.- hose	2	Tiger 4 - 5 - 6 AS !

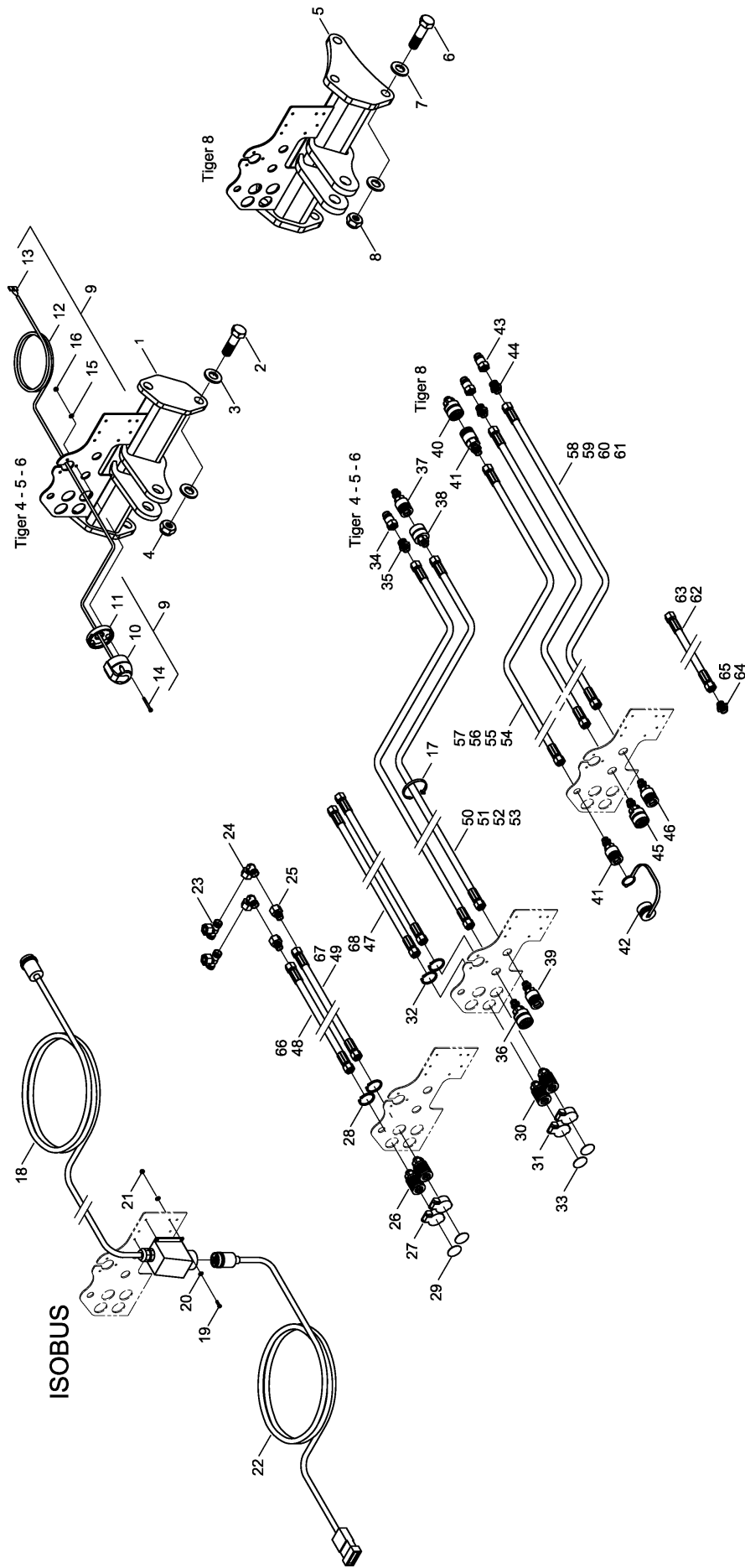

23962600/23980400	Finished TD attachment	Tiger 5 MT	EN	2012
-------------------	------------------------	------------	----	------

Item	Part No.	Specification	DIN	Description	Qty	Notes
51	00120763	2SN DN16 A05-A05 8100 lg.		hyd.- hose	2	Tiger 4 - 5 - 6 MT !
52	00120340	2SN DN16 A05-A05 6900 lg.		hyd.- hose	2	Tiger 5 - 6 LT !
53	00120794	2SN DN16 A05-A05 8800 lg.		hyd.- hose	2	Tiger 5 - 6 XL !
54	00120381	2SC DN10 A05-A05 7000 lg.		hyd.- hose	1	Tiger 8 AS !
55	00120384	2SC DN10 A05-A05 8000 lg.		hyd.- hose	1	Tiger 8 MT !
56	00120374	2SC DN10 A05-A05 6000 lg.		hyd.- hose	1	Tiger 8 LT !
57	00120689	2SC DN10 A05-A05 8800 lg.		hyd.- hose	1	Tiger 8 XL !
58	00120340	2SN DN16 A05-A05 6900 lg.		hyd.- hose	2	Tiger 8 AS !
59	00120763	2SN DN16 A05-A05 8100 lg.		hyd.- hose	2	Tiger 8 MT !
60	00120591	2SN DN16 A05-A05 6000 lg.		hyd.- hose	2	Tiger 8 LT !
61	00120794	2SN DN16 A05-A05 8800 lg.		hyd.- hose	2	Tiger 8 XL !
62	00120748	2SN DN16 A05-A05 400 lg.		hyd.- hose	1	Disc System 2-row!
63	00120011	2SC DN10 A05-A05 400 lg.		hyd.- hose	1	Disc System 2-row!
64	00100069	G 18 L		straight spout	2	
65	00100067	G 12 L		straight spout	1	
66	00120216	2SC DN10 A05-A05 2000 lg.		hyd.- hose	1	Disc System 2-row!
67	00120818	2SC DN10 A05-A05 2300 lg.		hyd.- hose	1	Disc System 2-row!
68	00120182	2SC DN10 A05-A05 1500 lg.		hyd.- hose	1	Disc System 2-row!

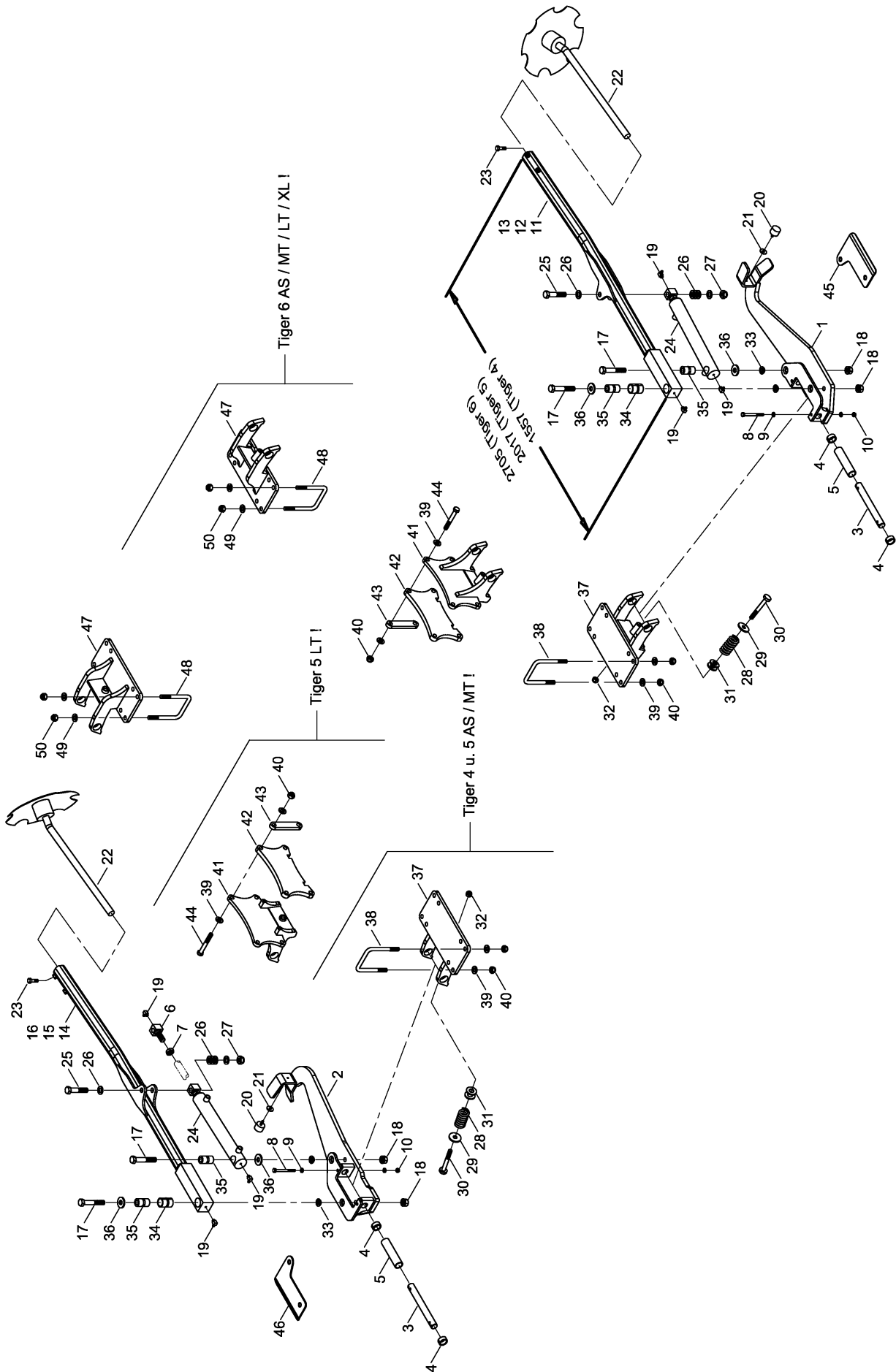

34745400	track marker	Tiger 5 MT	EN	2012
----------	--------------	------------	----	------

Item	Part No.	Specification	DIN	Description	Qty	Notes
1	23473400			track marker bracket left	1	
2	23473500			track marker bracket left	1	
3	23471603	ø 30 x 270		bolts	2	
4	00230215	EG 40/30 x 20		bushing	4	
5	23461801	ø 38 x 3.2 x 155		distance bushing	2	
6	23471604	ø 20 - M 22 x 1.5		cylinder eye	2	
7	00350141	M 22 x 1.5	439	6 kt.-nut	2	
8	00360242	M 10 x 120	931	6 kt.- screw	4	
9	00370105	B 10,5	125	washer	8	
10	00350058	M 10	985	nut, Nylock	4	
11	34743800	1557 lg.		track marker arm left	1	Tiger 4 AS / MT / LT !
12	23479400	2017 lg.		track marker arm left	1	Tiger 5 AS / MT / LT !
13	23481100	2705 lg.		track marker arm left	1	Tiger 6 AS / MT / LT / XL !
14	34743900	1557 lg.		track marker arm right	1	Tiger 4 AS / MT / LT !
15	23479500	2017 lg.		track marker arm right	1	Tiger 5 AS / MT / LT !
16	23481200	2705 lg.		track marker arm right	1	Tiger 6 AS / MT / LT / XL !
17	00360186	M 20 x 1.5 x 120 - 10.9	960	6 kt.- screw	4	
18	00310895	M 20 x 1.5 - 10.9	74361	nut, flanged	4	
19	00370312	H 3 - M 8 x 1 - 90°		grease zerk	6	
20	00200017	ø 40 x 28 - M 8 x 23		rubber cushion	2	
21	00370116	R 9	440	washer	2	
22	33610400	ø 360 x 700 lg.		track marker disk short compl.	2	
23	00360133	M 12 x 35	933	6 kt.- screw	4	
24	00130192	DZ 50 x 30 x 300		hyd.- cylinder	2	
25	00360074	M 20 x 100	931	6 kt.- screw	2	
26	00370109	B 21	125	washer	12	
27	00350063	M 20	985	nut, Nylock	2	
28	00170002	ø 8 x 40 x 90		pressure spring	2	
29	00370119	R 18	440	washer	2	
30	00360514	M 16 x 140		special screw	2	
31	00370438	ø 33	126	washer	4	
32	00350061	M 16	985	nut, Nylock	2	
33	00370485	ø 20.5		cone lock washer	4	
34	00230137	EG 42/35 x 59		bushing	2	
35	23471601			bearing bushing	4	
36	23471602	ø 50 x 20 x 5		washer	4	
37	34756700			track marker plate	2	Tiger 4 u. 5 AS / MT !
38	34765401	120 x 160 - M 16 x 50		u-bolt	8	
39	00370108	B 17	125	washer	48	
40	00350061	M 16	985	nut, Nylock	32	
41	34759400			track marker panel	2	Tiger 5 LT !
42	34701802			distance plate	4	
43	34701801			spacer sleeve	4	
44	00360065	M 16 x 120	931	6 kt.- screw	16	
45	23471605			wear plate left	1	
46	23471606			wear plate right	1	
47	34766700			track marker plate	2	Tiger 6 AS / MT / LT / XL !
48	34765401	120 x 160 - M 16 x 50		u-bolt	8	
49	00370108	B 17	125	washer	16	
50	00350061	M 16	985	nut, Nylock	16	

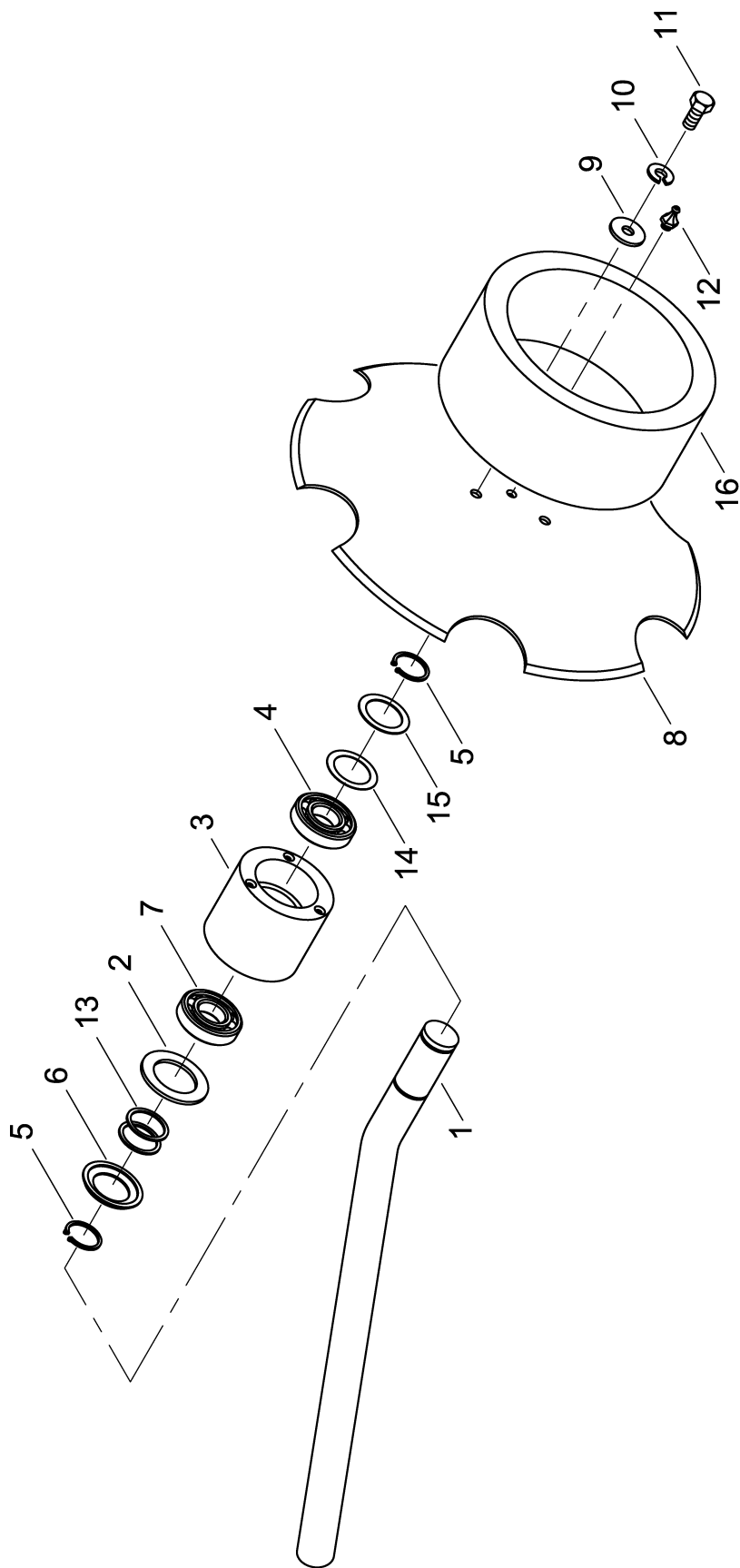



33610400 / 24073700		track marker disk			Tiger 5 MT	EN	2012
Item	Part No.	Specification	DIN	Description	Qty	Notes	
	33610400	ø 360 x 700 lg.		track marker disc comp.			
	24073700	ø 360 x 1090 lg.		track marker disc long compl.			
1	33610401	700 lg.		coulter wave	1		
1	24073701	1090 lg.		coulter wave long	1		
2	33610402			distance ring	1		
3	33610403			bearing housing	1		
4	00240111	6006 URB		grooved ball bearing	1		
5	00658581	ø 30 x 2	417	snap ring	2		
6	00240074	29-RB - ø 30 x 47 x 4.5		gamma - ring	1		
7	00240110	6006 RSR		grooved ball bearing	1		
8	00310162	ø 360 mm - gezackt		track marker disk	1		
9	00370116	R 9	440	washer	3		
10	00170028	A 8	127	lock washer	3		
11	00360111	M 8 x 25	933	6 kt.- screw	3		
11.1	00360112	M 8 x 30	933	6 kt.- screw	3	At the track marker weight!	
12	00370260	H 1 - M 10 x 1.5		grease zerk	1		
13	00260080	A 30 x 36	7603	copper seal ring	2		
14	00370135	32 x 44 x 0,5		distance plate	1		
15	00370136	32 x 44 x 1,0		distance plate	1		
16	33610300			track marker weight	1	extra equipment!	

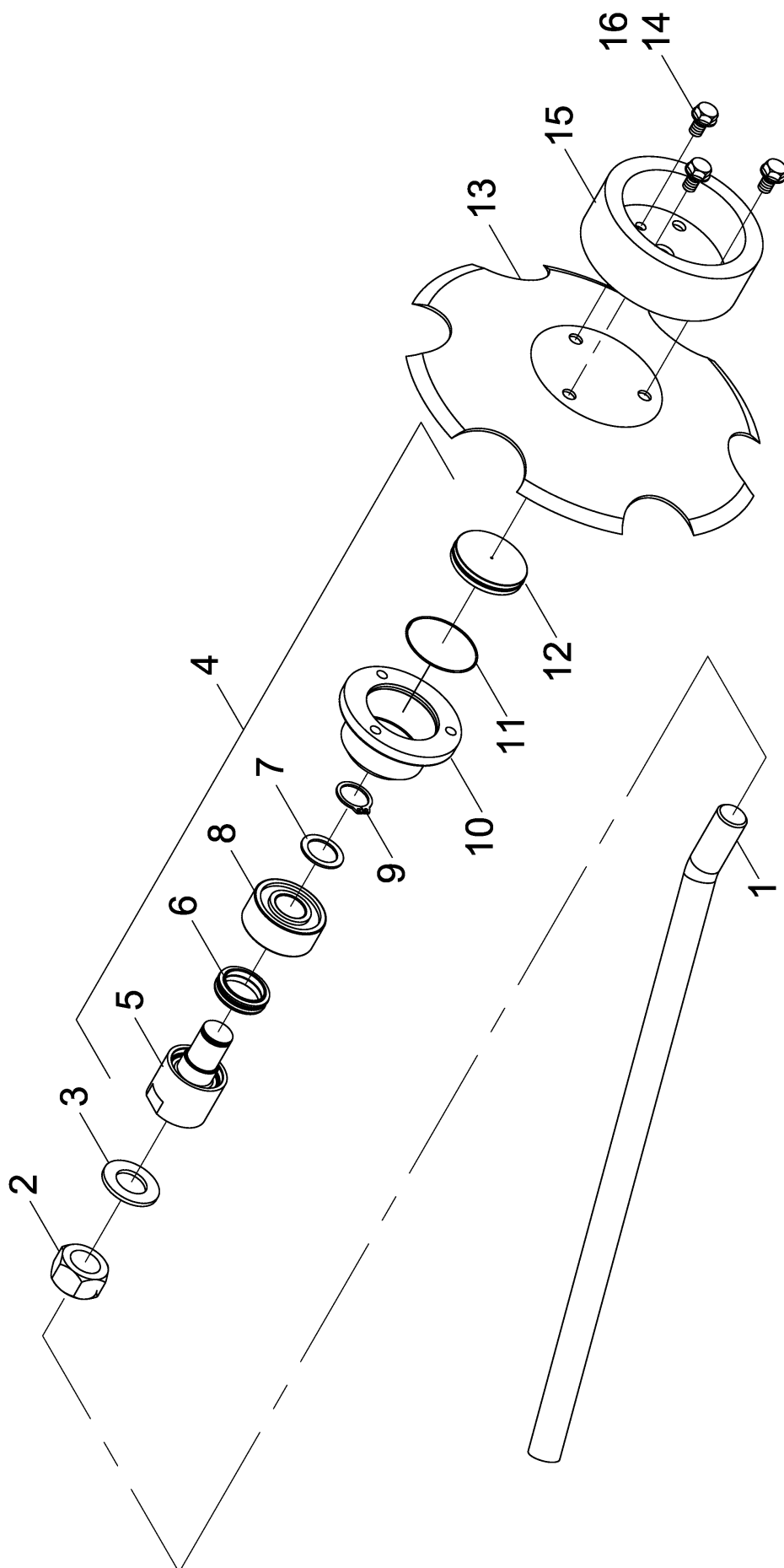

23687500 / 23687400	track marker disc GLRD	Tiger 5 MT	EN	2012
---------------------	------------------------	------------	----	------

Item	Part No.	Specification	DIN	Description	Qty	Notes
	23687400	ø 360 x 700 lg.		track marker disc short compl.		
	23687500	ø 360 x 1090 lg.		track marker disc long compl.		
1	23687401	700 lg.		coulter wave short	1	
1	23687501	1090 lg.		coulter wave long	1	
2	00350017	M 30	934	6 kt.-nut	1	
3	00370111	B 31	125	washer	1	
4	23687300			bearing stump compl.	1	
5	23687301			axle Stump	1	
6	00270365	ø 30 - CL.5210 NBR 1		mechanical seal	1	
7	00230059	ø 30 x 42 x 2		shim	1	
8	00240164	3306		bearing	1	
9	00658581	ø 30 x 2		snap rRing	1	
10	23246101			wheel hub	1	
11	00260182	ø 69,00 x 1,50		o-ring	1	
12	23246104			sealing cap wheel hub	1	
13	00311124	ø 360 mm gezackt (GLRD)		track marker disc	1	
14	00360414	M 12 x 20	158	6 kt.- screw	3	
15	23687600			track marker weight	1	Extra equipment!
16	00360759	M 12 x 30	158	6 kt.- screw	3	At the track marker weight!



34752000	Top Ring Packer Tiger 5	Tiger 5 MT	EN	2012
----------	-------------------------	------------	----	------

Item	Part No.	Specification	DIN	Description	Qty	Notes
1	34763300			frame Top Ring Packer Middle	1	
2	34752200			frame Top Ring Packer le./RH.	2	
3	00230140	EG 32/24 x 15		bushing	6	
4	00360636	M 24 x 100	931	6 kt.- screw	6	
5	00350015	M 24	934	6 kt.-nut	12	
6	00380580			Operation Guide	1	
7	00360057	M 16 x 50	931	6 kt.- screw	28	
8	00370108	B 17	125	washer	56	
9	00350061	M 16	985	nut, Nylock	28	
10	34181507	M 20 x 65 - 10.9		special screw	12	
11	00370109	B 21	125	washer	24	
12	00230017	EG 25/20 x 15		bushing	12	
13	00350063	M 20	985	nut, Nylock	12	
14	00130608	DZ 40 x 22 x 190		Hyd.- Cylinder	6	
15	34763800			Top Ring Packer wave middle comp.	1	set 1x per machine!
16	34763804	2810 lg.		Top Ring Packer wave middle	1	
17	00370065	ø 12 x 60	1481	cotter pin	2	
18	00350013	M 36 x 3	439	6 kt.-nut	4	
19	00370113	B 37	125	washer	2	
20	34219601	ø 350 x 120		cast iron ring	9	
21	34332101	ø 60 x 180		spacer sleeve	6	
22	34383201	ø 60 x 158		spacer sleeve	1	
23	34332103	ø 60 x 58		spacer sleeve	2	
24	34763803	ø 60 x 17		spacer sleeve	2	
25	34763807	ø 60 x 26		spacer sleeve	1	
26	00170029	ø 70 x 40.5 x 5		plate spring	4	
27	34763806	ø 50 x 37		bearing sleeve	1	
28	34763805	ø 50 x 65		bearing sleeve	2	
29	00240177	TCF 50 - Sonderlager		flange bearing	3	
30	00380133			security label	1	
31	34752300			Top Ring Packer le./RH. comp.	2	
32	34752400	1068 lg.		Top Ring Packer le./RH.	2	
33	00370065	ø 12 x 60	1481	cotter pin	2	
34	00350013	M 36 x 3	439	6 kt.-nut	4	
35	00370113	B 37	125	washer	2	
36	34219601	ø 350 x 120		cast iron ring	6	
37	34752301	ø 350 x 100		cast iron ring	2	
38	34763902	ø 60 x 112		spacer sleeve	2	
39	34383201	ø 60 x 158		spacer sleeve	2	
40	34742402	ø 60 x 106		spacer sleeve	2	
41	00170029	ø 70 x 40.5 x 5		plate spring	8	
42	34763806	ø 50 x 37		bearing sleeve	2	
43	34763805	ø 50 x 65		bearing sleeve	2	
44	00240177	TCF 50 - Sonderlager		flange bearing	4	
45	00380252			security label	1	
46	00380954			operation guide	3	



34658800	3- Pkt. Steel Disc Packer	Tiger 5 MT	EN	2012
----------	---------------------------	------------	----	------

Item	Part No.	Specification	DIN	Description	Qty	Notes
1	34758801			hinge sheet	2	
2	34758803			spacer sheet	2	
3	00310058	M 24 x 107 - SW 36		special screw	6	
4	00370110	B 25	125	washer	6	
5	00350138	M 24	985	nut, Nylock	6	
6	00390167	100 g		thread locker	1	
7	34759100			hitch brace	1	
8	35120703	ø 32 x 73		bolts	2	
9	00370438	ø 33	126	washer	6	
10	00170106	ø 8 x 56	94	cotter pin	4	
11	23651501	ø 32 x 132		bolts	1	
12	00370438	ø 33	126	washer	3	
13	00170106	ø 8 x 56	94	cotter pin	2	
14	34759000			intermediate stand	1	
15	34292701	ø 40 x 154		bolts	2	
16	00370093	H 1 - M 8 x 1		grease zerk	2	
17	00360264	M 12 x 1.5 x 75 - 12.9		6 kt.- screw	2	
18	00350048	M 12 x 1.5	985	nut, Nylock	2	
19	00230004	EG 50/40 x 20		bushing	2	
20	34758900			undercarriage trestle	1	
21	00150035	Kat. III - M 36 x 3 x 960 - 1170 lg.		upper carriage compl.	1	
22	00150083	Kat. III - M 36 x 3 - 800 lg.		upper carriage sleeve	1	
23	00150080	Kat. III - M 36 x 3 links		upper carriage shaft	1	
24	00150013	Kat. III - M 36 x 3 rechts		upper carriage shaft	1	
25	00350074	M 36 x 3 rechts		lock nut	1	
26	34758804	Kat. III - 96 lg.		upper carrier bolts	1	
27	00250037	ø 3 kurzgl. x 200 lg.		chain	1	Specify length
28	00260059	ø 30		key Ring	1	
29	00170171	ø 9.5 x 45		cotter Pin	1	
30	00340979	12 V - 7-pol. x 3.5 m		plug w. cable comp.	1	
31	00340944			base	1	
32	00340943	12 V - 7-pol.		plug	1	
33	00370399	M 5 x 45	912	cyl.-screw	3	
34	00370102	A 5,3	125	washer	3	
35	00350056	M 5	985	nut, Nylock	3	
36	00340035	7-pol. x 1.5 mm² x 3.5 m		cable	1	Specify length
37	00340233			receptacle	14	
38	33783305	ø 32 x 92		bolts	4	
39	00370438	ø 33	126	washer	8	
40	00170106	ø 8 x 56	94	cotter pin	8	
41	00230084	EG 40/32 x 30		bushing	4	
42	00120595	2SC DN10 A05-A05 3100 lg.		hyd.- hose	2	Tiger 4 - 5 - 6 MT - UL !
43	00120792	2SC DN10 A05-A05 3800 lg.		hyd.- hose	2	Tiger 4 - 5 - 6 UL, ZP !
44	00260004	ø 38 x 1.75	471	snap ring	4	
45	00110194	12 L - M 18 x 1.5		hyd.- fitting	2	
46	00110192	NW 10 - rot		SVK - Clip lid	2	
47	00380141	schwarz		color marking	2	
48	00190017	T 150 - R 363 x 7.8		cable ties	30	
49	00130436	DZ 80 x 40 x 205		hyd.- cylinder	2	
50	00130438	ø 32 - M 40 x 2 x 125 lg.		cylinder fork	2	

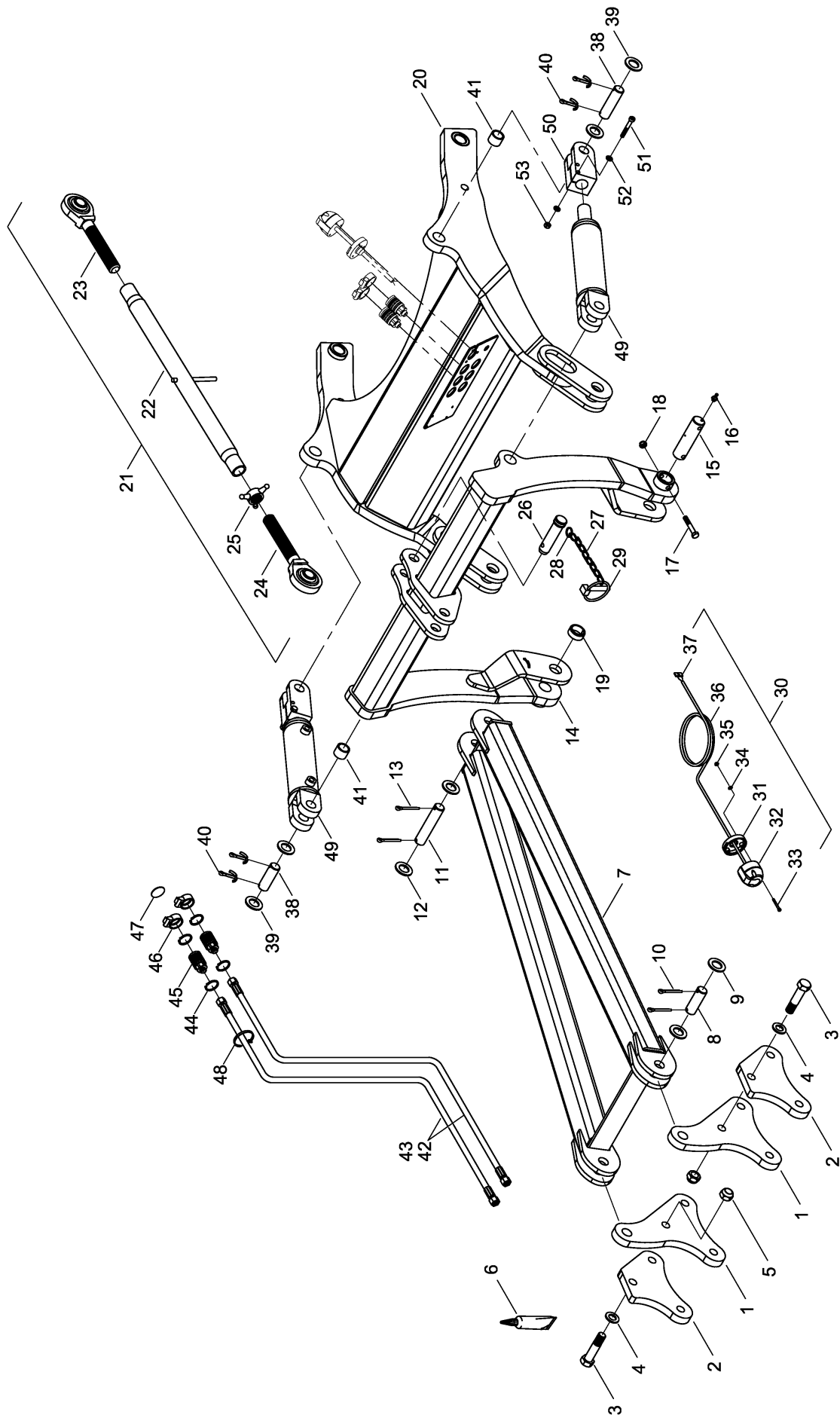



<b>34658800</b>	<b>3- Pkt. Steel Disc Packer</b>	<b>Tiger 5 MT</b>	<b>EN</b>	<b>2012</b>
-----------------	----------------------------------	-------------------	-----------	-------------

<b>Item</b>	<b>Part No.</b>	<b>Specification</b>	<b>DIN</b>	<b>Description</b>	<b>Qty</b>	<b>Notes</b>
51	00370580	M 10 x 85	912	cyl.-screw	4	
52	00370105	B 10,5	125	washer	8	
53	00350058	M 10	985	nut, Nylock	4	



1



2



3



4



5



6



7



8



9



10

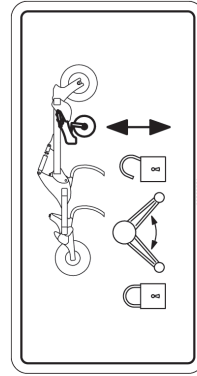

11

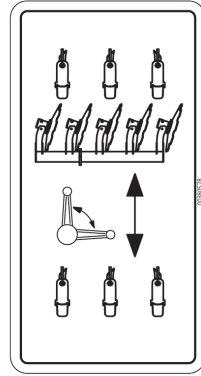

12

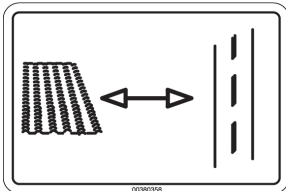

13



14



15

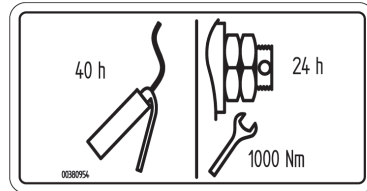

16



17



18

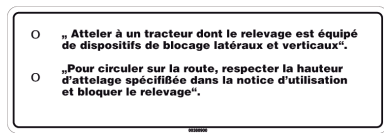

19



20



21



22

**HORSCH Tiger x XX**

23

24

0	labels and warning signs	Tiger 5 MT	EN	2012
---	--------------------------	------------	----	------

Item	Part No.	Specification	DIN	Description	Qty	Notes
1	00380054			security label		
2	00380294			security label		
3	00380055			security label		
4	00380299			security label		
5	00380953			security label		
6	00380896			security label		
7	00380134			security label		
8	00380133			security label		
9	00380135			security label		
10	00380252			security label		
11	00380581			operation guide		
12	00380578			operation guide		
13	00380358			operation guide		
14	00380359			operation guide		
15	00380533			operation guide		
16	00380954			operation guide		
17	00380880			operation guide		
18	00380580			operation guide		
19	00380900			operation guide		
20	00385488			operation guide		
21	00380579			operation guide		
22	00383099	H 61 x 150 x 8000 mm		decal: gray & yellow stripe		Specify length!
23	00380176	H 61 mm		decal HORSCH		
24	00380304	H 27 mm		decal Tiger 4 AS		
24	00380300	H 27 mm		decal Tiger 5 AS		
24	00380318	H 27 mm		decal Tiger 6 AS		
24	00380494	H 27 mm		decal Tiger 8 AS		
24	00380393	H 27 mm		decal Tiger 4 MT		
24	00380520	H 27 mm		decal Tiger 5 MT		
24	00380385	H 27 mm		decal Tiger 6 MT		
24	00380546	H 27 mm		decal Tiger 8 MT		
24	00380536	H 27 mm		decal Tiger 5 LT		
24	00380382	H 27 mm		decal Tiger 6 LT		
24	00380383	H 27 mm		decal Tiger 8 LT		
24	00380384	H 27 mm		decal Tiger 6XL		
24	00380542	H 27 mm		decal Tiger 8 XL		

2012	EN	Tiger 5 MT	Index
00000000,2SC DN 8 A05-A05 - Not Def.,hyd.- hose .....	83	00100327,GE 12 PL - R 1/4" - ED,adapter .....	69
00100011,BUZ 12 L,sealing cone .....	49	00100327,GE 12 PL - R 1/4" ED,adapter.....	49
00100031,A 22 x 27,copper seal ring.....	73	00100340,EVGE 12 L - M 18 x 1.5,adapter w. nozzle .....	93
00100031,EVGE 18 L - R 1/2",adapter w. nozzle .....	69	00100340,EVGE 12 PL - M 18 x 1.5 ED,adapter w. nozzle .....	53
00100037,EVL 12 L,adj. L- Adapter .....	49	00100342,GZ 12 L,connection piece .....	17
00100037,EVL 12 L,adj. L- adapter .....	53	00100342,GZ 12 L,connector.....	49
00100038,EVL 18 L,adj. L- adapter .....	59	00100344,RBP-325 DN 16,pipe bracket .....	59
00100045,EVT 12 L,adj. T-Adapter.....	49	00100345,DP-B3,Deck plate.....	59
00100045,EVT 12 L,adj. T-adapter .....	53	00100355,GZ 18 L,connector.....	59
00100055,EVVW 12 L,adj. W-Adapter .....	49	00100356,G 1/2",double nozzle .....	73
00100055,EVVW 12 L,adj. W-adapter.....	53	00100356,GE 18 PL - R 1/2" - ED,adapter .....	69
00100056,EVVW 15 L,adj. W-adapter.....	49	00100356,GE 18 PL - R 1/2" ED,adapter.....	59
00100057,EVVW 18 L,adj. W-adapter.....	59	00100357,GE 18 PL - R 3/4" - ED,adapter .....	59
00100067,G 12 L,straight adaptor.....	17	00100357,GE 18 PL - R 3/4",adapter.....	59
00100067,G 12 L,straight spout.....	99	00100358,GE 15 L - 3/4" - 16 UNF,adapter .....	93
00100068,G 15 L,straight adaptor.....	17	00100358,GE 15 L - R 3/4" UNF,Adapter .....	49
00100069,G 18 L,straight adaptor.....	17	00100358,GE 15 L - R 3/4" UNF,adapter.....	53
00100069,G 18 L,straight spout.....	99	00100374,GZ 12 - 15 L,connector .....	49
00100090,GE 12 L - M 18 x 1.5,adapter .....	61	00100398,GZ 12 L,connector.....	61
00100094,GE 15 L - M 18 x 1.5,adapter .....	49	00100398,RHD 12 L - ø 1.5,check valve .....	17
00100134,K 12 L,K- adapter .....	49	00100398,RHD 12 L - ø 1.5mm,check valve .....	75
00100141,KOR 15 - 12 L,adapter .....	49	00100399,GE 12 PL - M 22 x 1.5 - ED,adapter .....	79
00100141,KOR 15 - 12L,reducer .....	95	00100400,GE 12 PL - M 16 x 1.5 - ED,adapter .....	79
00100141,KOR 15 L - 12L,adapter .....	97	00100401,GE 15 PL - M 22 x 1.5 - ED,adapter .....	81
00100143,KOR 18 - 12 L,adapter .....	59	00100426,GE 15 PL" - R 3/4" - ED,adapter .....	75
00100154,MAV-EV - R 1/4",pressure gage connection .....	59	00110010,BK 12 L - M 18 x 1.5,Stop valve.....	73
00100154,MAV-EV 12 L - R 1/4",pressure gage connection .....	73	00110010,BK 12 L - M 18 x 1.5,stop valve .....	53
00100157,RHD 12 L,check valve.....	49	00110010,BK12 L - M 18 x 1.5,stop valve .....	75
00100169,GE 18 L - R 3/4" - 16 UNF,adapter .....	97	00110028,0.75 Ltr. - 30 bar,pressure accumulator .....	69
00100180,SWVE 12 L - M 18 x 1.5,adapter.....	57	00110036,BK 3 - 12 L,tree-way tap.....	95
00100181,SWVE 12 L - R 3/8" - ED,adapter .....	83	00110104,HDK - NW 10,hyd.- closed fitting.....	93
00100181,SWVE 12 PL - R 3/8" - ED,adapter .....	75	00110104,HDK NW 10,closing fitting .....	97
00100189,T 12 L,T- adapter.....	49	00110121,DN 10,thread coupling turning half .....	97
00100189,T 12 L,T-adapter.....	53	00110121,DN10,thread coupling turning half.....	93
00100190,T 15 L,T- adaptor.....	49	00110122,0.75 Ltr. - 70 bar,pressure accumulator .....	83
00100190,T 15 L,T-adapter.....	53	00110123,DN 10 - Schott,thread coupling stationary half.....	97
00100191,T 18 L,T-adapter.....	59	00110123,DN10 - Schott,thread coupling stationary half.....	93
00100202,VSTI - R 3/8",plug screw .....	75	00110127,12 L - M 18 x 1.5 - Gr. 3,quick connect male .....	93
00100202,VSTI R 3/8",plug screw .....	53	00110127,12 L - M 18 x 1.5,quick connect male.....	49
00100202,VSTI R 3/8",plug-screw .....	49	00110128,R 3/4" - 16 UNF,quick connect male .....	49
00100203,VSTI - R 1/2",plug screw .....	75	00110130,ø 63 - 600 bar,pressure gage.....	59
00100215,GE 15 L - R 3/8",adapter .....	75	00110135,ø 63 - 250 bar,Pressure gage .....	69
00100219,W 12 L,W-adapter .....	69	00110135,ø 63 - 250 bar,pressure gage .....	73
00100265,GE 15 PL - R 1/2" - ED,adapter .....	93	00110172,track marker- shuttle valve .....	71
00100273,EVT 15 L,adj. T-adapter .....	53	00110190,DN 16,thread coupling turning half .....	97
00100273,EVT 15 L,adju. T-adapter .....	95	00110191,DN 16,thread coupling stationary half .....	97
00100274,EVL 15 L,adj. L- adapter .....	49	00110192,NW 10 - rot,SVK - Clip lid .....	93
00100308,EVGE 12 PL - R 3/8" - ED,adapter w. nozzle.....	65	00110192,NW 10,SVK- Clip lid .....	91
00100308,EVGE 12 PL - R 3/8" ED,adapter w. nozzle.....	49	00110194,12 L - M 18 x 1.5,Hyd.- Fitting .....	97
00100312,GE 12 L - R 3/8",adapter .....	71	00110194,12 L - M 18 x 1.5,hyd.- fitting.....	91
00100312,GE 12 PL - R 3/8" - ED,adapter .....	65	00110223,90° - 3/8",double check valve .....	49
00100312,GE 12 PL - R 3/8" ED,adapter.....	49	00110244,12 L,cap nut.....	49
00100313,GE 12 PL - R 1/2" - ED,adapter .....	73	00110259,12 L,cutting ring.....	79

Index		Tiger 5 MT	EN	2012
00110312,180° - 3/8",double check valve .....	71	00120381,2SC DN10 A05-A05 7000 lg.,hyd.- hose.....		99
00110314,valve-block Packer pressure control compl. ....	69	00120384,2SC DN10 A05-A05 8000 lg.,hyd.- hose.....		99
00110314,valve-block packer pressure control compl. ....	73	00120428,2SC DN12 A05-A05 1200 lg.,hyd.- hose.....		55
00110326,180° - 12",check valve simple .....	59	00120464,2SC DN12 A05-A05 500 lg.,hyd.- Hose .....		17
00110348,pressure control valve .....	69	00120465,2SC DN12 A05-A05 900 lg.,Hyd.- Hose .....		75
00110349,3.5 Ltr. - 50 bar,pressure accumulator .....	75	00120466,2SC DN12 A05-A05 800 lg.,hyd.- hose.....		51
00110354,185 bar - 3.5 Ltr.,pressure accumulator .....	59	00120485,2SC DN10 A05-A05 8500 lg.,hyd.- hose.....		95
00110382,check valve.....	69	00120573,2SC DN12 A05-A05 3000 lg.,hyd.- hose.....		53
00110383,pressure gage connect adapter.....	69	00120591,2SN DN16 A05-A05 6000 lg.,hyd.- hose.....		99
00110520,18 L - M 26 x 1.5,quick connect male.....	59	00120593,2SC DN10 A05-A05 9000 lg.,hyd.- hose.....		95
00110559,DN 16 - Schott,thread coupling turning half .....	97	00120595,2SC DN10 A05-A05 3100 lg.,hyd.- hose.....		109
00110560,DN 16 - Schott,thread coupling stationary half.....	97	00120602,2SC DN10 A05-A05 3950 lg.,hyd.- hose.....		57
00110598,IG R 1/2" - Gr. 3,hyd.- fitting .....	93	00120615,2SC DN8 A05-A05 260 lg.,hyd.- hose.....		73
00110616,stop valve .....	49	00120616,2SC DN 8 A05-A05 360 lg.,hyd.- hose.....		65
00110644,18 L - M 26 x 1.5,stop valve .....	59	00120616,2SC DN8 A05-A05 360 lg.,hyd.- hose.....		51
00110659,3/8",Three way Valve .....	49	00120618,2SC DN8 A05-A05 550 lg.,hyd.- hose.....		55
00110659,3/8",three way turning lever valve .....	53	00120619,2SC DN8 A05-A05 800 lg.,hyd.- hose.....		71
00110680,hose clamp -blank .....	71	00120621,2SC DN8 A05-A05 1100 lg.,hyd.- hose.....		61
00110680,hose clamp half - blank .....	49	00120621,2SC DN8 A05-A05 940 lg.,hyd.- hose.....		57
00110680,hose clamp lift- blank.....	91	00120624,2SC DN 8 A05-A05 1300 lg.,hyd.- hose.....		77
00110681,hose clamp Lift .....	91	00120625,2SC DN 8 A05-A05 1400 lg.,hyd.- hose.....		77
00110681,hose clamp half lift.....	49	00120626,2SC DN 8 A05-A05 1500 Lg.,hyd.- hose .....		85
00110682,hose clamp half fold .....	49	00120626,2SC DN10 A05-A05 1500 lg.,hyd.- hose.....		57
00110683,hose clamp track marker .....	71	00120626,2SC DN8 A05-A05 1500 lg.,hyd.- hose.....		73
00110684,hose clamp tool .....	95	00120627,2SC DN 8 A05-A05 1600 Lg.,hyd.- hose .....		83
00110811,IGF 08 - G 1/2",hyd.- coupling.....	83	00120627,2SC DN8 A05-A05 1600 lg.,hyd.- hose.....		73
00110847,hand brake lever.....	87	00120629,2SC DN 8 A05-A05 2100 Lg.,hyd.- hose .....		85
00110850,valve-emergency brake .....	83	00120631,2SC DN 8 A05-A05 2500 Lg.,hyd.- hose .....		83
00110875,M 45 x 1.5,6 kt.-nut.....	75	00120631,2SC DN8 A05-A05 2500 lg.,hyd.- hose.....		73
00110893,spring cotter.....	83	00120632,2SC DN8 A05-A05 3000 lg.,hyd.- hose.....		49
00120004,2SC DN10 A05-A05 300 lg.,hyd.- hose.....	75	00120632,2SC DN8 A05-A05 3000,hyd.- hose .....		57
00120011,2SC DN10 A05-A05 400 lg.,hyd.- hose.....	99	00120633,2SC DN8 A05-A05 3300 lg.,hyd.- hose.....		49
00120024,2SC DN10 A05-A05 500 lg.,hyd.- Hose .....	17	00120634,2SC DN8 A05-A05 5100 lg.,hyd.- hose.....		71
00120063,2SC DN10 A05-A05 250 lg.,hyd.- hose.....	75	00120636,2SC DN8 A05-A05 850 lg.,hyd.- hose.....		61
00120074,2SC DN16 A05-A05 800 lg.,hyd.- hose.....	59	00120637,2SC DN 8 A05-A05 2200 Lg.,hyd.- hose .....		85
00120086,2SC DN10 A05-A05 850 lg.,hyd.- hose.....	57	00120637,2SC DN8 A05-A05 2200 lg.,hyd.- hose.....		57
00120106,2SC DN16 A05-A05 1200 lg.,hyd.- hose.....	59	00120640,2SC DN8 A05-A05 3800 lg.,hyd.- hose.....		91
00120182,2SC DN10 A05-A05 1500 lg.,hyd.- hose.....	97	00120643,2SC DN 8 A05-A05 1800 lg.,hyd.- hose.....		77
00120185,2SC DN16 A05-A05 1600 lg.,hyd.- hose.....	59	00120644,2SC DN8 A05-A05 2600 lg.,hyd.- hose.....		61
00120201,2SC DN10 A05-A05 1800 lg.,hyd.- hose.....	97	00120645,2SC DN8 A05-A05 3400 lg.,hyd.- hose.....		49
00120216,2SC DN10 A05-A05 2000 lg.,hyd.- hose.....	99	00120646,2SC DN8 A05-A05 1350 lg.,hyd.- hose.....		73
00120232,2SC DN16 A05-A05 3300 lg.,hyd.- hose.....	59	00120647,2SC DN 8 A05-A05 1900 Lg.,hyd.- hose .....		83
00120237,2SC DN10 A05-A05 2400 lg.,hyd.- hose.....	53	00120647,2SC DN8 A05-A05 1900 lg.,hyd.- hose.....		61
00120237,2SC DN8 A05-A05 2400 lg.,hyd.- hose.....	71	00120649,2SC DN10 A05-A05 9500 lg.,hyd.- hose.....		95
00120251,2SC DN16 A05-A05 2600 lg.,hyd.- hose.....	59	00120650,2SC DN 8 A05-A05 6500 Lg.,hyd.- hose .....		83
00120254,2SC DN10 A05-A05 2800 lg.,hyd.- hose.....	75	00120653,2SC DN8 A05-A05 4500 lg.,hyd.- hose.....		61
00120266,2SC DN10 A05-A05 3000 lg.,hyd.- hose.....	75	00120653,2SC DN8 A05-A05 4700 lg.,hyd.- hose.....		61
00120282,2SC DN10 A05-A05 3200 lg.,hyd.- hose.....	49	00120653,2SC DN8 A05-A05 4850 lg.,hyd.- hose.....		61
00120298,2SC DN10 A05-A05 3600 lg.,hyd.- hose.....	75	00120654,2SC DN8 A05-A05 4350 lg.,hyd.- hose.....		61
00120321,2SC DN10 A05-A05 4000 lg.,hyd.- hose.....	57	00120655,2SC DN 8 A05-A05 1000 lg.,hyd.- hose.....		97
00120340,2SN DN16 A05-A05 6900 lg.,hyd.- hose.....	97	00120655,2SC DN8 A05-A05 1000 lg.,hyd.- hose.....		57
00120342,2SC DN10 A05-A05 4600 lg.,hyd.- hose.....	75	00120659,2SC DN8 A05-A05 4000 lg.,hyd.- hose.....		55
00120374,2SC DN10 A05-A05 6000 lg.,hyd.- hose.....	99	00120660,2SC DN8 A05-A05 3200 lg.,hyd.- hose.....		55

2012	EN	Tiger 5 MT	Index
00120661,2SC DN8 A05-A05 4200 lg.,hyd.- hose.....	61	00130207,seal repair kit.....	63
00120663,RHD 12 L mit Drossel ø 1.5,throttle check valve.....	61	00130229,DZ 100 x 40 x 510,hyd.- Cylinder.....	21
00120667,2SC DN8 A05-A05 3550 lg.,hyd.- hose.....	91	00130229,DZ 100 x 40 x 510,hyd.- cylinder.....	57
00120677,2SC DN10 A05-A05 8700 lg.,hyd.- hose.....	95	00130229,DZ 100 x 40 x 510,hyd.-cylinder.....	3
00120680,2SC DN8 A05-A05 3100 lg.,hyd.- hose.....	91	00130229,DZ 100-40- 510,hyd.- cylinder.....	63
00120689,2SC DN10 A05-A05 8800 lg.,hyd.- hose.....	99	00130230,ø 32 - M 40 x 2 - 87 lg.,cylinder fork.....	65
00120691,2SC DN 8 A05-A05 7400 Lg.,hyd.- hose .....	83	00130230,ø 32 - M 40 x 2 x 87 lg.,cylinder fork .....	3
00120693,2SC DN 8 A05-A05 7000 Lg.,hyd.- hose .....	83	00130230,ø 32 x 87 - M 40 x 2,cylinder fork .....	21
00120696,2SC DN8 A05-A05 4850 lg.,hyd.- hose.....	61	00130271,Seal repair Kit.....	67
00120697,2SC DN8 A05-A05 700 lg.,hyd.- hose.....	61	00130326,piston rod.....	67
00120697,2SC DN8 A05-A05 800 lg.,hyd.- hose.....	61	00130363,rod guide .....	67
00120702,2SC DN8 A05-A05 500 lg.,hyd.- Hose .....	17	00130379,DZ 100 x 50 x 205,hyd.- cylinder.....	49
00120702,2SC DN8 A05-A05 500 lg.,hyd.- hose.....	51	00130379,DZ 100 x 50 x 205,hyd.-cylinder.....	3
00120709,2SC DN8 A05-A05 1250 lg.,hyd.- hose.....	73	00130392,seal repair kit.....	63
00120713,2SC DN8 A05-A05 240 lg.,hyd.- hose.....	55	00130393,seal repair kit.....	63
00120717,2SC DN8 A05-A05 2300 lg.,hyd.- hose.....	73	00130398,seal repair kit.....	63
00120718,2SC DN 8 A05-A05 5200 Lg.,hyd.- hose .....	83	00130416,seal repair kit.....	65
00120748,2SC DN16 A05-A05 400 lg.,hyd.- Hose .....	17	00130436,DZ 80 x 40 x 205,hyd.- cylinder.....	49
00120748,2SN DN16 A05-A05 400 lg.,hyd.- hose.....	99	00130436,DZ 80 x 40 x 205,hyd.-cylinder.....	3
00120751,2SC DN8 A05-A05 8400 lg.,hyd.- hose.....	91	00130438,ø 32 - M 40 x 2 - 125 lg.,cylinder fork.....	63
00120754,2SC DN12 A05-A05 1100 lg.,Hyd.- Hose .....	75	00130438,ø 32 - M 40 x 2 x 125 lg.,cylinder fork .....	3
00120754,2SC DN12 A05-A05 1100 lg.,hyd.- hose.....	51	00130438,ø 32 - M 40 x 2,cylinder shaft long .....	5
00120760,2SC DN8 A05-A05 9600 lg.,hyd.- hose.....	91	00130464,piston rod.....	63
00120762,2SC DN8 A05-A05 10900 lg.,hyd.- hose.....	91	00130469,rod guide .....	63
00120763,2SN DN16 A05-A05 8100 lg.,hyd.- hose.....	99	00130480,piston rod.....	63
00120764,2SC DN10 A05-A05 2700 lg.,hyd.- hose.....	95	00130481,rod guide .....	63
00120768,2SC DN12 A05-A05 3600 lg.,hyd.- hose.....	49	00130482,piston.....	63
00120779,2SC DN8 A05-A05 4700 lg.,hyd.- hose.....	61	00130483,DZ 100-40- 510,hyd.- cylinder.....	65
00120780,2SC DN10 A05-A05 9900 lg.,hyd.- hose.....	95	00130486,Piston .....	63
00120782,2SC DN8 A05-A05 9200 lg.,hyd.- hose.....	91	00130489,piston rod.....	65
00120783,2SC DN8 A05-A05 280 lg.,hyd.- hose.....	61	00130490,rod guide .....	65
00120784,2SC DN8 A05-A05 10700 lg.,hyd.- hose.....	91	00130491,piston.....	65
00120792,2SC DN10 A05-A05 3800 lg.,hyd.- hose.....	109	00130503,piston rod.....	65
00120793,2SC DN8 A05-A05 11100 lg.,hyd.- hose.....	91	00130504,rod guide .....	65
00120794,2SN DN16 A05-A05 8800 lg.,hyd.- hose.....	99	00130505,piston.....	65
00120798,2SC DN12 A05-A05 600 lg.,hyd.- hose.....	51	00130506,seal repair kit.....	65
00120801,2SC DN12 A05-A05 3300 lg.,hyd.- hose.....	49	00130519,rod guide .....	65
00120802,2SC DN12 A05-A05 6400 lg.,hyd.- hose.....	61	00130524,piston rod.....	63
00120802,2SC DN12 A05-A05 7000 lg.,hyd.- hose.....	49	00130525,rod guide .....	63
00120806,2SC DN16 A05-A05 6600 lg.,hyd.- hose.....	59	00130526,piston.....	63
00120807,2SC DN16 A05-A05 1800 lg.,hyd.- hose.....	59	00130527,ceal repair kit.....	63
00120808,2SC DN16 A05-A05 2300 lg.,hyd.- hose.....	59	00130568,piston.....	65
00120809,2SC DN16 A05-A05 700 lg.,hyd.- hose.....	59	00130579,piston.....	67
00120810,2SC DN16 A05-A05 2500 lg.,hyd.- hose.....	59	00130608,DZ 40 x 22 x 190,Hyd.- Cylinder .....	107
00120811,2SC DN16 A05-A05 2700 lg.,hyd.- hose.....	59	00130608,DZ 40 x 22 x 190,hyd.- cylinder.....	73
00120812,2SC DN16 A05-A05 650 lg.,hyd.- hose.....	59	00130608,DZ 40 x 22 x 190,hydr. cylinder comp.....	63
00120815,2SC DN16 A05-A05 1100 lg.,hyd.- hose.....	59	00130610,DZ 50 x 30 x 80,hyd.- Cylinder.....	15
00120818,2SC DN10 A05-A05 2300 lg.,hyd.- hose.....	99	00130610,DZ 50 x 30 x 80,hyd.- cylinder.....	61
00130044,seal kit .....	59	00130651,DZ 120 x 50 x 185,hyd.- Cylinder.....	27
00130044,seal repair kit.....	63	00130651,DZ 120 x 50 x 185,hyd.- cylinder.....	53
00130067,DZ 90 x 45 x 710,hyd.- cylinder.....	67	00130678,ø 20,brake cylinder hyd. brake .....	83
00130192,DZ 50 x 30 x 300 - M 22 x1.5,hyd.- cylinder.....	63	00130679,ø 25,brake cylinder hyd. brake .....	83
00130192,DZ 50 x 30 x 300,hyd.- cylinder.....	71	00130681,piston rod.....	65

Index		Tiger 5 MT	EN	2012
00130683,DZ 63 x 36 x 205,hyd.- cylinder.....	59	00190013,T 30 - L 200 x 3.6,cable ties .....		21
00130683,DZ 63 x 36 x 205,hyd.-cylinder.....	5	00190017,T 150 - R 363 x 7.8,cable ties .....		49
00130705,piston.....	63	00190046,ø 70 - 90,hose ties.....		17
00130706,rod guide .....	63	00190087,M 22 x 1.5,water release valve.....		81
00130707,piston rod.....	63	00190090,pressure ring .....		79
00130736,EZ 50 x 80 x 90,hyd.- cylinder.....	63	00190095,o-ring .....		79
00130736,EZ 50 x 90,hyd.- cylinder.....	59	00190177,ø 11 x 4 x 1000 lg.,brake hose .....		79
00130736,EZ 50 x 90,hydr. Cylinder.....	31	00190177,ø 11 x 4 x 2800 lg.,brake hose .....		79
00130883,Seal Kit .....	63	00190177,ø 11 x 4 x 3400 lg.,brake hose .....		79
00130884,rod guide .....	63	00190177,ø 11 x 4 x 7500 lg.,brake hose .....		79
00130885,piston rod.....	63	00190183,12 L - ø 11 x 3.5,hose nozzle .....		79
00140029,100 x 10,snap hock .....	83	00190184,ø 8 x 5,hose clip .....		79
00150013,Kat. III - M 36 x 3 rechts,upper carriage shaft .....	109	00190195,SV 12 L - M 22 x 1.5,bulkhead fitting .....		79
00150023,M 30 x 3.5,lock nut .....	91	00190228,strap .....		81
00150029,Kat. II - M 30 x 630/880,upper carrier comp.....	91	00190239,ø 11 x 3.5 - M 22 x 1.5,hose nozzle .....		79
00150035,Kat. III - M 36 x 3 x 960 - 1170 lg.,upper carriage compl. ....	109	00190240,M 22 x 1.5 - rot,coupling head .....		79
00150080,Kat. III - M 36 x 3 links,upper carriage shaft.....	109	00190241,M 22 x 1.5 - gelb,coupling head .....		79
00150083,Kat. III - M 36 x 3 - 800 lg.,upper carriage sleeve .....	109	00190242,M 22 x 1.5,line filter .....		79
00160062,brake cable parking brake le./rig. ....	87	00190243,IG M 22 x 1.5,test connection.....		81
00160067,brake cable parking brake left .....	87	00190271,10 Ltr.,air reservoir .....		81
00160068,brake cable parking brake right .....	87	00190274,0.35 Ltr.,brake fluids reservoir.....		87
00160074,brake cable parking brake le./rig. ....	87	00190274,brake fluids reservoir .....		81
00170002,ø 8 x 40 x 90,pressure spring.....	101	00190279,3 x M 10 x 1,brake distributor .....		87
00170004,Kat. I x 76 lg.,upper carrier pin .....	23	00190280,M 14 x 1.5 - M 10 x 1,screw nozzle.....		87
00170024,Kat. I x 116 lg.,upper carrier pin .....	21	00190282,securing clip .....		87
00170027,A 6,127,lock washer .....	71	00190293,trailer - brake valve.....		79
00170028,A 8,127,lock washer .....	23	00190301,M 22 x 1.5,plug screw .....		79
00170029,ø 70 x 40.5 x 5,plate spring .....	107	00190309,M 10 x 1 x 850 lg. - 2 x 90°,brake hose.....		87
00170032,A 12,7980,lock washer .....	7	00190310,M 10 x 1 x 730 lg. - 1 x 90°,brake hose.....		87
00170052,Gr. 4 - doppelt,spring cotter.....	41	00190313,M 10 x 1 x 410 lg. - 1 x 90°,brake hose.....		87
00170053,Gr. 5 - doppelt,spring cotter.....	21	00190314,M 10 x 1 x 1100 lg. - 1 x 90°,brake hose.....		87
00170063,ø 8 x 40,cotter Pin .....	15	00190314,M 10 x 1 x 1110 lg. - 1 x 90°,brake hose.....		87
00170063,ø 8 x 40,folding pin .....	17	00190315,M 10 x 1 x 1910 lg. - 1 x 90°,brake hose.....		87
00170102,ø 5 x 50,94,pin.....	15	00190320,M 10 x 1 x 360 lg. - 2 x 90°,brake hose.....		87
00170106,ø 8 x 56,94,cotter pin.....	63	00190321,M 10 x 1 - 455 lg.,brake hose.....		87
00170106,ø 8 x 56,94,pin.....	3	00190322,50 bar,pressure control valve .....		87
00509628,Alu 1/4" - blue,depth Stop.....	9	00190323,70 bar,pressure control valve .....		87
00509629,Alu 3/8" - red,depth Stop .....	9	00190324,90 bar,pressure control valve .....		87
00509631,Alu 3/4" - yellow,depth Stop.....	9	00190325,35 bar,pressure control valve .....		87
00509632,Alu 1-1/8" - black,depth Stop .....	17	00190335,Typ 14 x 75,brake cylinder .....		81
00509633,Alu 2" - silver,depth Stop .....	9	00190337,ø 31.75 - 3 Loch,main brake cylinder .....		81
00509635,depth stop replacement (7 stops).....	5	00190338,ø 34.92 - 3 Loch,main brake cylinder .....		81
00509635,depth stop set (7 stops).....	93	00190339,ø 38.10 - 3 Loch,main brake cylinder .....		81
00509635,depth stopper set (7 stops).....	27	00190340,6,0 bar,pressure control valve .....		79
00170153,Kat. II - 76 lg.,upper carrier pin .....	15	00190341,6,5 bar,pressure control valve .....		79
00170171,ø 9.5 x 45,cotter Pin .....	109	00190342,5,0 bar,pressure control valve .....		79
00170171,ø 9.5 x 45,folding pin .....	21	00190343,7,0 bar,pressure control valve .....		79
00170190,ø 15.5,folding pin.....	23	00190351,M 10 x 1 - 900 lg.,brake hose.....		87
00170191,ø 8 x 60 - Rund,folding pin .....	45	00200017,ø 40 x 28 - M 8 x 23,rubber cushion.....		101
00170196,ø 8 x 45 x 49,folding pin .....	45	00200088,360 x 20 x 2.1,leather strap.....		49
00170216,ø 5.5 x 32,folding pin .....	27	00200088,360 x 20 x 2.1,strap.....		95
00180065,NW 24 x 1000 lg.,plastic coil .....	21	00200155,40 x 40 x 5,plug .....		19
00180065,NW 24 x 500,plastic coil .....	71	00200162,ø 12 x 40,thread protection .....		81

2012	EN	Tiger 5 MT	Index
00230004,EG 50/40 x 20,bushing.....	13	00270365,ø 30 CL 5210 NBR 1,mechanical seal .....	39
00230005,EG 50/40 x 30,bushing.....	3	00270365,ø 30 x CL 5210 NBR 1,mechanical seal .....	43
00230017,EG 25/20 x 15,bushing.....	107	00310012,support leg foldable .....	21
00230020,EG 60/50 x 40,bushing.....	23	00310018,M 16 x 1.5,6331,nut, flanged.....	7
00230045,ø 40 x 50 x 1,shim .....	19	00310018,M 16 x 1.5,nut, flanged.....	11
00230051,- 50 x 62 x 2,shim .....	13	00310058,M 24 x 107 - SW 36,6 kt.- screw .....	91
00230059,ø 30 x 42 x 2,shim .....	39	00310058,M 24 x 107 - SW 36,special screw .....	109
00230059,ø 30 x 42 x 2,shim, ring.....	43	00310075,M 12 x 100 - 12.9,tine screw .....	35
00230081,ø 60 x 70 x 2,shim .....	7	00310162,ø 360 mm - gezackt,track marker disk .....	103
00230083,EG 40/32 x 25,bushing.....	3	00310242,32 cm,wing- tine Clip-on.....	35
00230084,EG 40 / 32 x 30,bushing.....	19	00310247,37 cm,wing- tine Clip-on.....	35
00230084,EG 40/32 x 30,bushing.....	3	00310808,M 12 x 85 - 12.9,tine screw .....	33
00230091,EG 30/25 x 18,bushing.....	15	00310821,Gr. 360,wheel chock.....	23
00230101,EG 32/24 x 20,bushing.....	15	00310822,H 360,wheel chock holder .....	23
00230113,ø 90/50 x 3,pressure washer.....	23	00310827,Mount Arm.....	35
00230120,EG 40/32 x 20,bushing.....	3	00310892,ø 450,star disc left.....	39
00230137,EG 42/35 x 59,bushing.....	101	00310893,ø 450,star disc right.....	39
00230138,GSM 35/39 x 30,bushing.....	31	00310895,M 20 x 1.5 - 10.9,74361,nut, flanged.....	101
00230140,EG 32/24 x 15,bushing.....	107	00310915,80 mm - Hartmetall,Tiger point narrow.....	33
00230215,EG 40/30 x 20,bushing.....	101	00310919,tine-safety .....	35
00230246,EG 60/50 x 30,bushing.....	27	00310920,tine-wedge .....	35
00240028,UCFE 308 A0 2X3 SNR,flange bearing .....	19	00310921,R 300,tine-wedge compl.....	35
00240074,29-RB - ø 30 x 47 x 4.5,gamma - ring .....	103	00310984,80 mm - Hartauftrag,Tiger point Hard facing.....	33
00240110,6006 RSR,grooved ball bearing .....	103	00310985,172,5 mm - Hartmetall,left wing wide .....	33
00240111,6006 URB,grooved ball bearing .....	103	00310986,172,5 mm - Hartmetall,right wing wide .....	33
00240164,3306,bearing .....	105	00311069,80 mm - Hartmetall,Tiger point XXL .....	33
00240164,3306,tapered Roller bearing.....	39	00311081,684 x 6 gerade / gezackt,disk.....	5
00240231,UCFE 212 - ø 60,flange bearing .....	7	00311124,ø 360 mm gezackt (GLRD),track marker disc.....	105
00240231,UCFE 212,flange bearing.....	11	00330235,7.50 x 16,tube.....	37
00240177,TCF 50 - Sonderlager,flange bearing.....	107	00330235,tube .....	7
00240177,TCF 50,flange bearing.....	13	00330279,5.50F x 16,star rim .....	37
00240180,32010 X,bearing.....	5	00330279,7.50 - 16 II Stern,rim.....	11
00240182,56 x 80 x 13 / 14.5,sealing ring case.....	5	00330279,7.50 - 16 II Stern,rims.....	7
00240187,UCFE 212 - ø 60,flange bearing (special bearing).....	7	00330302,7.50 x 16 - TS08 HD Profil,tires.....	7
00250037,ø 3 - Kurzgl. x 200 lg.,chain.....	27	00330302,7.50 x 16 - TS08HD Profil,tires.....	37
00250037,ø 3 kurzgl. x 200 lg.,chain .....	109	00330314,7.50 x 16 - TS08 HD Profil,packer special rim -air filled left .....	11
00260004,ø 38 x 1.75,471,snap Ring .....	91	00330314,7.50 x 16 - TS08 HD Profil,packer special rim -air filled right .....	11
00260004,ø 38 x 1.75,471,snap ring.....	93	00330314,7.50 x 16 - TS08HD Profil,wheel special rim compl.-air filled left .....	37
00260015,ø 80 x 2.5,472,retainer ring .....	5	00330314,7.50 x 16 - TS08HD Profil,wheel special rim compl.-air filled right .....	37
00260059,ø 30,key Ring .....	27	00330315,7.50 x 16 - TS08 HD Profil,packer wheel -air filled left .....	7
00260059,ø 30,key ring.....	83	00330315,7.50 x 16 - TS08 HD Profil,packer wheel air filled right .....	7
00260062,A 18 x 24,7603,copper seal ring.....	83	00330315,7.50 x 16 - TS08 HD Profil,packer wheel star rim compl. -air filled left .....	11
00260075,A 12 x 16,7603,copper seal ring.....	89	00330315,7.50 x 16 - TS08 HD Profil,packer wheel star rim compl. air filled right .....	11
00260080,A 30 x 36,7603,copper seal ring.....	103	00330315,7.50 x 16 - TS08 HD Profil,wheel star rim comp. -air filled left .....	13
00260082,A 22 x 27 x 2,7603,copper seal ring.....	83	00330315,7.50 x 16 - TS08 HD Profil,wheel star rim comp. -air filled right .....	13
00260082,A 22 x 27,7603,copper seal ring.....	81	00330315,7.50 x 16 - TS08HD Profil,wheel star rims compl.-air filled left .....	37
00260083,A 14 x 18 x 1.5,7603,copper seal ring.....	87	00330315,7.50 x 16 - TS08HD Profil,wheel star rims compl.-air filled right .....	37
00260182,ø 69,00 x 1,50,o-ring .....	105	00330316,7.50 x 16 - TS08HD Profil,wheel standard compl. Air filled right .....	37
00260182,ø 70 x 1.5 NBR,o-ring.....	43	00330316,7.50 x 16 - TS08HD Profil,wheel standard compl. air filled left .....	37
00260182,ø 70 x 1.5,o-ring .....	39	00330322,7.50 x 16 - TS08 HD Profil,packer special rim -foam filled right .....	11
00260189,seal kit check valve .....	69	00330322,7.50 x 16 - TS08 HD Profil,packer special rim-foam filled left .....	11
00260192,seal kit pressure control valve .....	69	00330322,7.50 x 16 - TS08HD Profil,wheel special rim compl.-foam filled right .....	37
00270365,ø 30 - CL.5210 NBR 1,mechanical seal.....	105	00330322,7.50 x 16 - TS08HD Profil,wheel special rim compl.foam filled left .....	37



Index		Tiger 5 MT	EN	2012
00330324,7.50 x 16 - TS08 HD Profil,packer wheel -foam filled left	7	00346000,protection cap .....		19
00330324,7.50 x 16 - TS08 HD Profil,packer wheel star rim comp. -foam filled left	11	00346000,protection cap - marker light .....		45
00330324,7.50 x 16 - TS08 HD Profil,packer wheel star rim comp.-foam filled right	11	00346000,protection cap- rear lighting .....		45
00330324,7.50 x 16 - TS08 HD Profil,packer wheel-foam filled right	7	00346001,lens - rear light .....		21
00330324,7.50 x 16 - TS08HD Profil,wheel star rims compl.-foam filled left	37	00346001,lens - rear lighting .....		45
00330324,7.50 x 16 - TS08HD Profil,wheel star rims compl.-foam filled right	37	00346002,rear light .....		21
00330326,7.50 x 16 - TS08HD Profil,wheel standard compl. foam filled left	37	00346002,rear lightning comp. ....		45
00330326,7.50 x 16 - TS08HD Profil,wheel standard compl. foam filled right	37	00346009,16-pol. x 14 m,ISOBUS connection cable DrillManger comp.		93
00340021,12 V - 21 W,bulb - rear light .....	21	00346032,16-pol. x 9,5 m,ISOBUS- cable DrillManager comp. ...		97
00340022,12 V - 10 W,bulb - rear light .....	21	00350002,M 36 x 3,934,6 kt.-nut .....		93
00340035,7-pol. - 1.5 mm <sup>2</sup> x 9 m,cable .....	21	00350009,M 10,934,6 kt.-nut .....		87
00340035,7-pol. x 1.5 mm <sup>2</sup> x 3.5 m,cable .....	97	00350011,M 16,934,6 kt.-nut .....		15
00340035,7-pol. x 1.5mm <sup>2</sup> x 3.5 m,cable .....	93	00350013,M 36 x 3,439,6 kt.-nut .....		107
00340036,4-pol. - 1,5 mm <sup>2</sup> x 5.1 m,cable .....	21	00350015,M 24,934,6 kt.-nut .....		107
00340037,2-pol. - 1,5 mm <sup>2</sup> x 7.5 m,cable .....	19	00350017,M 30,934,6 kt.-nut .....		105
00340097,marker light white complete .....	19	00350044,M 33 x 1.5,439,6 kt.-nut .....		83
00340098,12 V - 5 W - Sofitte,bulb- marker light .....	21	00350048,M 12 x 1.5,985,6 kt.- Lug nut .....		3
00340201,reflector yellow .....	47	00350048,M 12 x 1.5,985,6 kt.-Lug nut .....		93
00340204,hitch Sharp miller .....	29	00350048,M 12 x 1.5,985,nut, Nylock .....		7
00340233,receptacle .....	93	00350056,M 5,985,6 kt.-Lug nut .....		93
00340237,draw-hook comp. ....	91	00350056,M 5,985,nut, Nylock .....		45
00340316,RD 3,triangular rear reflector .....	21	00350057,M 8,985,nut, Nylock .....		5
00340316,RD 3,triangular reflector .....	45	00350057,M 8,985,6 kt.-Lug nut .....		53
00340410,1,5 - 2,5 mm <sup>2</sup> ,receptacle .....	21	00350057,M 8,985,nut, Nylock .....		19
00340943,12 V - 7-pol.,Plug .....	93	00350058,M 10 x 85,985,nut, Nylock .....		5
00340943,12 V - 7-pol.,plug .....	97	00350058,M 10,985,6 kt.- Lug nut .....		3
00340943,7-pol. - 12 V,plug .....	91	00350058,M 10,985,6 kt.-Lug nut .....		57
00340944,base .....	91	00350058,M 10,985,nut, Nylock .....		19
00340950,0,75 - 1,5 mm <sup>2</sup> ,receptacle .....	19	00350059,M 12,985,6 kt.-Lug nut .....		43
00340977,distributor box .....	21	00350059,M 12,985,nut, Nylock .....		7
00340978,7-pol. - 12 V x 9 m,plug w. cable comp. ....	21	00350061,M 16,985,6 kt.-Lug nut .....		17
00340979,12 V - 7-pol. x 3.5 m,Plug w. cable comp. ....	93	00350061,M 16,985,nut, Nylock .....		5
00340979,12 V - 7-pol. x 3.5 m,plug w. cable comp. ....	97	00350061,M 16,985,poly-stop-nut .....		13
00340979,7-pol. - 12 V,plug w. cable comp. ....	91	00350063,M 20,985,6kt.-Lug nut .....		17
00340995,7-pol. - 12 V,plug .....	21	00350063,M 20,985,nut, Nylock .....		7
00341196,metal bracket marker light .....	45	00350065,M 24,985,6 kt.-Lug nut .....		17
00341196,metal bracket rear light .....	21	00350065,M 24,985,6kt.-Lug nut .....		93
00341197,bracket marker light .....	23	00350065,M 24,985,nut, Nylock .....		15
00341197,metal bracket marker light .....	19	00350067,M 6,985,6 kt.-Lug nut .....		49
00341199,lighting rear right comp. ....	21	00350067,M 6,985,6kt.-Lug nut .....		53
00341199,lighting rear right compl. ....	45	00350067,M 6,985,nut, Nylock .....		21
00341200,licence plate light compl. ....	47	00350071,M 24 x 1.5 - 10.,985,nut, Nylock .....		97
00341201,complete marker light lighting .....	23	00350074,M 36 x 3 rechts,lock nut .....		109
00341201,complete marker lighting .....	19	00350084,M 12 - 10,nut, flanged .....		15
00341203,metal bracket license plate light .....	47	00350084,M 12 - 10.,nut, flanged .....		33
00341204,lighting rear left comp. ....	21	00350084,M 12,nut, flanged .....		39
00341204,lighting rear left compl. ....	45	00350089,M 16 x 1.5,439,6 kt.-nut .....		83
00341208,license plate light .....	47	00350101,M 22 x 1.5,439,6 kt.-nut .....		71
00345046,16-pol. x 11 m,ISOBUS connection cable DrillManger comp.	93	00350124,M 16 - 10.,985,nut, Nylock .....		27
00345109,423 x 423,warning sign include. one sided foil .....	23	00350124,M 16,985,nut, Nylock .....		5
00345113,warn signal set w.o. lighting .....	45	00350130,M 36 x 1.5,castle nut .....		5
00345190,warning sign include. two sided foil .....	19	00350138,M 24,985,nut, Nylock .....		109
00345219,16-pol. x 4 m,ISOBUS connection cable DrillManger comp.	97	00350141,M 22 x 1.5,439,6 kt.-nut .....		63

2012	EN	Tiger 5 MT	Index
00350142,M 8 x 82,912,cyl.-Screw .....	31	00360264,M 12 x 1.5 x 75 - 12.9,960,6 kt.- screw .....	7
00350631,M 27,6kt. nut.....	31	00360268,M 24 x 80,931,6 kt.- screw .....	15
00360003,M 6 x 50,931,6 kt.- screw .....	49	00360269,M 24 x 70,933,6 kt.- screw .....	29
00360011,M 8 x 60,931,6 kt.- screw .....	59	00360276,M 6 x 10,933,6 kt.- screw .....	87
00360014,M 8 x 100,931,6 kt.- screw .....	5	00360291,M 8 x 65,931,6 kt.- screw .....	59
00360023,M 10 x 55,931,6 kt.- screw .....	79	00360306,M 10 x 85,931,6 kt.- screw .....	63
00360029,M 10 x 90,931,6 kt.- screw .....	57	00360324,M 24 x 50,933,6 kt.- screw .....	27
00360033,M 12 x 50,931,6 kt.- screw .....	43	00360353,M 12 x 95,931,6 kt.- screw .....	23
00360033,M 12 x 50,933,6 kt.- screw .....	27	00360356,M 16 x 150,931,6 kt.- screw .....	5
00360034,M 12 x 55,931,6 kt.- screw .....	13	00360360,M 16 x 65,931,6 kt.- screw .....	41
00360037,M 12 x 60 - 12.9,931,6 kt.- screw .....	33	00360370,M 16 x 65,931,6 kt.- screw .....	5
00360038,M 12 x 75,931,6 kt.- screw .....	43	00360409,M 6 x 18,933,6 kt.- screw .....	19
00360041,M 12 x 100,931,6 kt.- screw .....	19	00360414,12 x 20 - 10.9,158,6 kt.- screw .....	43
00360047,M 12 x 85,931,6 kt.- screw .....	23	00360414,M 12 x 20 - 10.9,158,6 kt.- screw .....	41
00360057,M 16 x 50,931,6 kt.- screw .....	107	00360414,M 12 x 20,158,6 kt.- screw .....	39
00360058,M 16 x 40 - 12.9,933,6 kt.- screw .....	19	00360434,M 5 x 22,933,6 kt.- screw .....	93
00360063,M 16 x 100,931,6 kt.- screw .....	83	00360449,M 6 x 8,933,6 kt.- screw .....	87
00360065,M 16 x 120,931,6 kt.- screw .....	101	00360468,M 20 x 45 - 10.9,933,6 kt.- screw .....	43
00360071,M 20 x 70,931,6 kt.- screw .....	15	00360475,M 24 x 75,931,6 kt.- screw .....	91
00360074,M 20 x 100,931,6 kt.- screw .....	101	00360477,ø 6 x 6,933,6 kt.- screw .....	5
00360088,M 24 x 100,931,6 kt.- screw .....	93	00360492,M 24 x 1.5 x 85 - 10.9,609,6 kt.- screw .....	97
00360104,M 6 x 16,933,6 kt.- screw .....	25	00360497,M 12 x 70 - 10.9,933,6 kt.- screw .....	15
00360109,M 8 x 16,933,6 kt.- screw .....	23	00360514,M 16 x 140,special screw .....	101
00360110,M 8 x 20,933,6 kt.- screw .....	23	00360611,M 16 x 95 - 12.9,931,6 kt.- screw .....	27
00360111,M 8 x 25,933,6 kt.- screw .....	7	00360618,M 8 x 22,933,6 kt.- screw .....	89
00360112,M 8 x 30,933,6 kt.- screw .....	21	00360636,M 24 x 100,931,6 kt.- screw .....	107
00360117,M 8 x 20,933,6 kt.- screw .....	79	00360759,M 12 x 30,158,6 kt.- screw .....	105
00360119,M 10 x 25,933,6 kt.- screw .....	81	00370014,M 5 x 10,963,countersunk bolt w. flathead .....	11
00360120,M 10 x 30,933,6 kt.- screw .....	7	00370023,M 5 x 15,84,cyl.-Screw .....	21
00360121,M 10 x 35,933,6 kt.- screw .....	81	00370041,M 10 x 30 - 4 kt.,603,mushroom head bolt .....	19
00360133,M 12 x 35,933,6 kt.- screw .....	101	00370043,M 8 x 30 - 4 kt.,zyl.- mushroom head bolt .....	83
00360134,M 12 x 40,933,6 kt.- screw .....	47	00370046,41 x 70 - M 12 x 40,u-bolt .....	19
00360141,M 14 x 25,933,6 kt.- screw .....	89	00370055,M 16 x 1.5,nut, rounded flanged .....	11
00360148,M 16 x 30,933,6 kt.- screw .....	7	00370065,ø 12 x 60,1481,cotter pin .....	107
00360159,M 20 x 60,933,6 kt.- screw .....	31	00370072,ø 8 x 40,1481,cotter pin .....	43
00360160,M 20 x 70,933,6 kt.- screw .....	31	00370072,ø 8 x 60,1481,cotter pin .....	27
00360163,M 20 x 55,933,6 kt.- screw .....	31	00370078,blind rivet .....	3
00360166,M 24 x 60,933,6 kt.- screw .....	21	00370093,H 1 - M 8 x 1,grease zerk .....	5
00360170,M 20 x 75,931,6 kt.- screw .....	29	00370093,H 1 - M 8 x 1,grease zerk .....	3
00360179,M 16 x 1.5 x 50 - 10.9,960,6 kt.- screw .....	7	00370096,H 2 - R 1/8" - 45&#161;,grease zerk .....	13
00360186,M 20 x 1.5 x 120 - 10.9,960,6 kt.- screw .....	101	00370096,H 2 - R 1/8" - 45°,grease zerk .....	7
00360215,M 8 x 35,933,6 kt.- screw .....	47	00370102,A 5,3,125,washer .....	45
00360216,M 6 x 40,931,6 kt.- screw .....	57	00370102,A 5.3,125,washer .....	91
00360216,M 6 x 40,933,6 kt.- screw .....	65	00370103,A 6,4,125,washer .....	25
00360216,M 6 x 60,933,6 kt.- screw .....	77	00370104,A 8,4,125,washer .....	5
00360217,M 16 x 35 - 10.9,158,6 kt.- screw .....	39	00370104,A 8,4,125,washer .....	9
00360217,M 16 x 35,158,6 kt.- screw .....	5	00370105,A 10,5,125,washer .....	5
00360242,M 10 x 120,931,6 kt.- screw .....	101	00370105,B 10,5,125,washer .....	3
00360249,M 16 x 55,933,6 kt.- screw .....	15	00370106,B 13,125,washer .....	7
00360251,M 16 x 55,931,6 kt.- screw .....	43	00370108,B 17,125,washer .....	5
00360253,M 16 x 140,933,6 kt.- screw .....	21	00370109,B 21,125,washer .....	7
00360257,M 16 x 95,931,6 kt.- screw .....	23	00370110,B 25,125,washer .....	15
00360264,M 12 x 1.5 x 75 - 12.9,6 kt.- screw .....	3	00370111,B 31,125,washer .....	105

Index		Tiger 5 MT	EN	2012
00370113,B 37,125,washer .....	21	00380135,security label .....		113
00370114,R 5,5,440,washer .....	45	00380139,grün,color marking.....		97
00370115,R 6,6,125,washer .....	21	00380139,label color marking green .....		91
00370115,R 6,6,440,washer .....	45	00380141,label color marking black.....		91
00370116,R 9,440,washer .....	19	00380141,schwarz,color marking.....		93
00370117,R 11,440,washer .....	19	00380142,rot,color marking.....		93
00370119,R 18,440,washer .....	101	00380176,H 61 mm,decal HORSCH.....		113
00370126,M 8 x 30,912,cyl.-Screw .....	49	00380252,security label .....		83
00370135,32 x 44 x 0,5,distance plate.....	103	00380294,security label .....		113
00370136,32 x 44 x 1,0,distance plate.....	103	00380299,security label .....		113
00370141,M 14 x 30,912,cyl.-Screw .....	7	00380300,H 27 mm,decal Tiger 5 AS .....		113
00370144,M 8 x 70,912,cyl.-screw.....	71	00380304,H 27 mm,decal Tiger 4 AS .....		113
00370183,M 6 x 20,912,cyl.-Screw .....	53	00380318,H 27 mm,decal Tiger 6 AS .....		113
00370183,M 6 x 20,912,cyl.-screw.....	49	00380358,operation guide.....		113
00370184,M 6 x 25,912,cyl.-screw.....	71	00380359,operation guide.....		113
00370185,M 6 x 55,912,cyl.-screw.....	83	00380382,H 27 mm,decal Tiger 6 LT .....		113
00370228,ø 8 x 70,cotter pin.....	3	00380383,H 27 mm,decal Tiger 8 LT .....		113
00370256,M 8 x 50,912,cyl.-Screw .....	53	00380384,H 27 mm,decal Tiger 6XL.....		113
00370260,H 1 - M 10 x 1.5,grease zerk .....	103	00380385,H 27 mm,decal Tiger 6 MT .....		113
00370297,M 12 x 30 - 12.9,912,cyl.-Screw .....	7	00380393,H 27 mm,decal Tiger 4 MT .....		113
00370307,- 16.5,cone lock washer .....	13	00380494,H 27 mm,decal Tiger 8 AS .....		113
00370307,ø 16.5,cone lock washer .....	7	00380520,H 27 mm,decal Tiger 5 MT .....		113
00370312,H 3 - M 8 x 1 - 90°,grease zerk .....	23	00380533,operation guide.....		113
00370320,M 5 x 10,84,cyl.-Screw .....	45	00380536,H 27 mm,decal Tiger 5 LT .....		113
00370337,M 8 x 30,7991,countersunk bolt .....	3	00380542,H 27 mm,decal Tiger 8 XL.....		113
00370351,ø 6 x 50,cotter pin.....	5	00380546,H 27 mm,decal Tiger 8 MT .....		113
00370399,M 5 x 45,912,cyl.-screw.....	91	00380578,operation guide.....		113
00370411,M 16 x 60 - 10.9,7991,countersunk bolt .....	7	00380579,operation guide.....		113
00370438,ø 33,125,washer.....	3	00380580,Operation Guide .....		107
00370438,ø 33,126,washer.....	5	00380580,operation guide.....		113
00370472,ø 20,53074,block washer .....	43	00380581,operation guide.....		113
00370485,ø 20.5,cone lock washer .....	101	00380869,sign 25 km/h .....		21
00370513,M 8 x 45,912,cyl.-Screw .....	53	00380880,operation guide.....		113
00370513,M 8 x 45,912,cyl.-screw.....	49	00380888,France,sign 25 km/h FR .....		21
00370534,M 20 x 60 - 10.9,7991,countersunk bolt .....	7	00380896,security label .....		113
00370542,M 14 x 45 - 10.9,912,cyl.-Screw .....	11	00380900,operation guide.....		113
00370550,M 12 x 55,7991,countersunk bolt .....	19	00380953,security label .....		113
00370567,B 17 - HK 300 HV,125,washer .....	7	00380954,operation guide.....		107
00370567,B 17 - HK 300 HV,washer .....	31	00380979,sign 25 km/h -France.....		45
00370567,B 17,125,washer .....	5	00383099,H 61 x 150 x 8000 mm,decal: gray & yellow stripe .....		113
00370578,M 16 x 1.5 x 30,7991,countersunk bolt .....	11	00385488,operation guide.....		113
00370579,M 12 x 200,912,cyl.-Screw .....	11	00390122,CLP 220 x 0.5 Ltr.,oil .....		39
00370580,M 10 x 85,912,cyl.-screw.....	65	00390122,Unisyn CLP 220 - 0.5 Ltr.,oil .....		43
00370580,M 10 x 85,912,cyl.-Screw .....	21	00390127,DOT 4 - 1.5 Ltr.,brake fluid.....		87
00370580,M 10 x 85,912,cyl.-screw.....	75	00390167,100 g,thread locker.....		109
00370580,M 10 x 85,931,cyl.-screw.....	3	00390168,Faß 180 kg - 0,65 L,oil -renolit lx-N EP2 .....		5
00370595,M 12 x 12,cyl. Inside 6kt.....	5	00658581,ø 30 x 2,417,snap ring.....		103
00370614,B 25 - HK 300 HV,125,washer .....	97	00658581,ø 30 x 2,471,snap Ring .....		41
00380054,security label .....	113	00658581,ø 30 x 2,471,snap ring.....		39
00380055,security label .....	113	00658581,ø 30 x 2,snap rRing .....		105
00380098,identification plate.....	3	03600306,M 10 x 85,931,6 kt.- screw .....		5
00380133,security label .....	107	10342,GZ 12 L,connection plate .....		61
00380134,security label .....	113	16010,l = 1500,detaching line compl.....		83

2012	EN	Tiger 5 MT	Index
23246101,hub .....	39	23480203,ø 60,bearing stump cover lowered .....	11
23246101,wheel hub .....	43	23481100,2705 lg.,track marker arm left .....	101
23246104,sealing Cap .....	39	23481200,2705 lg.,track marker arm right .....	101
23246104,sealing cap .....	41	23483005,81 x 120 - M 16 x 40,u-bolt .....	15
23246104,sealing cap wheel hub .....	105	23651501,ø 32 x 132,bolts .....	109
23287002,brake drum .....	11	23687300,bearing stump compl .....	105
23287004,bearing cap .....	11	23687301,axle Stump .....	105
23287010,bracket metal .....	87	23687400,ø 360 x 700 lg.,track marker disc short compl .....	105
23287011,guard .....	87	23687401,700 lg.,coultter wave short .....	105
23287014,spacer .....	87	23687500,ø 360 x 1090 lg.,track marker disc long compl .....	105
23288000,servo Break left compl .....	11	23687501,1090 lg.,coultter wave long .....	105
23288001,brake cylinder .....	89	23687600,track marker weight .....	105
23288002,automatic adjustment .....	89	23786700,hand bake system comp. ....	87
23288003,brake shoe I le. comp. ....	89	23787000,bracket for Hand Brake Unit .....	87
23288004,brake shoe II le. comp. ....	89	23787600,center packer axle .....	7
23288005,brake support plate le. ....	89	23962500,Panel upper link attachment .....	97
23288006,ø 18.5,sealing plug .....	89	23981100,Panel upper link attachment .....	97
23288007,outline plug .....	89	24073700,ø 360 x 1090 lg.,track marker disc long compl .....	103
23288008,bearing .....	89	24073701,1090 lg.,coultter wave long .....	103
23288013,ø 14.5,securing washer .....	89	24251103,ø 460 x 4,disc .....	39
23288015,ø 3.6 x 18.4 x 136.5,tension spring .....	89	28041607,cylinder clamp .....	57
23288016,ø 2.5 x 18 x 160,tension spring .....	89	28072507,bar .....	21
23288017,ø 2.8,pressure spring .....	89	28072507,bar marker light .....	23
23288018,sealing plug .....	89	28075700,ø 80,ballhead coupling comp. ....	29
23288019,wire pull adapter .....	89	28122508,cylinder clamp .....	65
23288020,protection shield brake servo breaks .....	11	29150803,-50,bearing stump cover lowered .....	13
23288022,M 12 x 1 - M 10 x 1,screw nozzle .....	89	31040702,ø 40 x 270,bolts .....	19
23288100,servo Break right compl .....	11	32302401,142 x 178 - M 12 x 50,u-bolt .....	75
23288103,brake shoe I rig. comp .....	89	33122253,hose bracket .....	23
23288104,brake shoe II RH. comp. ....	89	33122253,hyd.-hose bracket .....	95
23288105,brake support plate RH. ....	89	33610300,track marker weight .....	103
23289800,between bearing .....	11	33610400,ø 360 x 700 lg.,track marker disc comp. ....	103
23296200,5.50K x 16H2,special rim .....	37	33610400,ø 360 x 700 lg.,track marker disk short compl .....	101
23296200,7.50 - 16 Sonderfelge,rims .....	11	33610401,700 lg.,coultter wave .....	103
23296300,packer axle .....	11	33610402,distance ring .....	103
23299200,cylinder clamp .....	83	33610403,bearing housing .....	103
23311503,ø 16 x 60,bolts .....	41	33619002,ø 40 x 135,bolts .....	23
23312001,ø 50 x 10,washer .....	19	33634500,adjuster .....	93
23410901,52 x 88 - M 12 x 33,u-bolt .....	7	33652601,ø 1 mm,Throttle .....	77
23461801,ø 38 x 3.2 x 155,distance bushing .....	101	33652601,ø 1 mm,throttle .....	57
23469504,Stem .....	83	33652601,ø 1,throttle .....	71
23470702,scraper .....	7	33778402,38 x 58 - M 6 x 20,u-bolt .....	45
23471601,bearing bushing .....	101	33783305,ø 32 x 92,bolts .....	3
23471602,ø 50 x 20 x 5,washer .....	101	34011700,ø 25 x 105,bolts .....	27
23471603,ø 30 x 270,bolts .....	101	34060815,M 16 x 1.5 x 77 - 12.9,special screw .....	31
23471604,ø 20 - M 22 x 1.5,cylinder eye .....	63	34060836,FG 850,Tine .....	31
23471605,wear plate left .....	101	34060850,80 mm,Tiger point narrow .....	33
23471606,wear plate right .....	101	34060851,120 mm,Tiger point wide .....	33
23473400,track marker bracket left .....	101	34060852,100 mm,deflector left wide .....	33
23473500,track marker bracket left .....	101	34060853,100 mm,deflector right wide .....	33
23479400,2017 lg.,track marker arm left .....	101	34060854,107,5 mm,left wing narrow .....	33
23479500,2017 lg.,track marker arm right .....	101	34060855,107,5 mm,right wing narrow .....	33
23480203,ø 60,bearing stump cover .....	7	34060856,172,5 mm,left wing wide .....	33

Index		Tiger 5 MT	EN	2012
34060857,172,5 mm,right wing wide.....	33	34383201,ø 60 x 158,spacer sleeve .....		107
34060858,80 mm,deflector left narrow.....	33	34385800,Kat. III,lower link tail hook.....		93
34060859,80 mm,deflector right narrow.....	33	34387500,center packer complete - air filled .....		7
34060864,deflector left narrow.....	35	34387600,center packer complete - Foam filled .....		7
34060865,deflector right narrow.....	35	34465301,scraper support arm .....		19
34063503,TerraGrip Housing.....	31	34483000,support leg.....		23
34063504,clamp.....	31	34630405,ø 50 - LK150 - 6 x M16,flanged shaft.....		5
34063507,spring plate bottom.....	31	34630406,ø 81 x 4 - M6,bearing cap .....		5
34063514,M 27,nut, flanged.....	31	34631501,supporting disc .....		5
34063515,ø 35 x 186,joint bolts .....	31	34633700,bearing part rear compl. ....		5
34063516,ø 35 x 120,Pin .....	31	34633701,bearing shell rear.....		5
34063600,mit Federpaket,carrier comp. w. clamp .....	31	34633803,wear shell 2.row .....		5
34063700,springset pre-assembled compl. ....	31	34634103,wear shell 2.row .....		5
34064000,mit Federpaket,carrier compl. W.o. Clamp.....	31	34634600,bearing part front compl. ....		5
34064800,separate springset pre-assembled compl. ....	31	34634601,bearing shell front.....		5
34181507,M 20 x 65 - 10.9,special screw .....	107	34636800,frame front left compl.....		5
34182600,80 mm,deflector left w. Shield .....	33	34636900,frame rear left compl. ....		5
34182700,80 mm,deflector right w. Shield .....	33	34637000,frame front right compl. ....		5
34184800,Clip-on Tine system 32 cm.....	35	34637100,frame rear right compl. ....		5
34185000,lighting mount.....	19	34638000,extended bearing.....		5
34189000,bearing compl.....	39	34638300,ø 580 x 154 lg.,steel Disc disc pair.....		21
34189001,stump.....	39	34639300,L = 2457 - ø 580,steel Disc packer complete.....		19
34215200,5.50F x 16,standard rim .....	37	34639400,L = 2409 - ø 355.6,steel disc packer axle.....		21
34215600,Kat. III/III,under carrier shaft.....	23	34639800,ø 40,bearing stump cover.....		21
34216901,ø 50 x 300,bolts.....	23	34647400,left frame .....		19
34217001,8 mm,spacer.....	21	34647500,right frame .....		19
34217001,8 mm,spacer plate.....	3	34650200,left frame .....		3
34217001,ø 40 x 8 mm,spacer w. Bevel .....	65	34650300,right frame .....		3
34217001,ø 40 x 8 mm,spacer w. bevel .....	67	34655600,carrier complete.....		3
34217002,1 mm,spacer.....	21	34655600,mit hydr. Federung,carrier w. Clamp compl. ....		31
34217002,1 mm,spacer plate.....	3	34655601,cylinder receiver part .....		31
34217002,ø 40 x 1 mm,spacer.....	65	34655602,ø 12 x 126,bolts.....		31
34217003,5 mm,spacer.....	21	34655700,carrier w.o clamp .....		3
34217003,5 mm,spacer plate.....	3	34655700,mit hydr. Federung,carrier w.o. clamp complete .....		31
34217003,ø 40 x 5 mm,spacer.....	65	34656000,hydr. Springset pre-assembled compl. ....		31
34219601,ø 350 x 120,cast iron ring.....	107	34657100,frame center .....		19
34221401,-50,bearing inside cover .....	13	34674100,frame center under carrier hitch .....		23
34226000,joint long.....	23	34674600,outer disk w.o. bracket compl.....		43
34252001,- 40 x 110,bolts.....	13	34674602,100 x 13,leaf-spring.....		43
34252001,ø 40 x 110,bolts.....	3	34674607,adj.angle left.....		43
34275200,ø 50,hitch.....	27	34674608,shim,Roll-Flex frame- 4 Hole.....		43
34283200,ø 32 x 100,upper carrier pin .....	21	34674609,adj. angle right.....		43
34283300,ø 37 x 110,undercarriage pin .....	21	34674800,disc holder .....		43
34284302,61 x 83 - M 10 x 16,U-bolt .....	19	34674900,outer disc ( set of).....		5
34292701,ø 40 x 154,bolts.....	109	34674903,bracket left.....		43
34308300,Clip-on Tine system 37 cm.....	35	34674904,bracket right.....		43
34320600,Kat. III/IV,under carrier shaft .....	23	34675300,frame center hitch.....		27
34330501,ø 25 x 70,bolts.....	15	34701801,spacer sleeve .....		101
34332101,ø 60 x 180,spacer sleeve .....	107	34701802,distance plate .....		101
34332103,ø 60 x 58,spacer sleeve .....	107	34703000,hinten links + rechts,disc frame 2 row .....		17
34333100,lighting mount.....	23	34703100,vorne links + rechts,disc frame 2 row .....		17
34341003,flange plate.....	29	34716900,joint left .....		31
34371007,angle bracket.....	75	34717000,joint right.....		31

2012	EN	Tiger 5 MT	Index
34721001,Kat. IV/IV,under carrier shaft .....	23	34758804,Kat. III - 96 lg.,upper carrier bolts .....	109
34726500,packer axle le./ re. ....	13	34758900,undercarriage trestle .....	109
34731500,140 x 8,clamp outer plate .....	41	34759000,intermediate stand .....	109
34731500,140 x 8,outer clamp plate l .....	17	34759100,hitch brace .....	109
34732400,disc assembly right compl. ....	39	34759400,track marker panel.....	101
34740900,stop valve comp. ....	45	34760800,disc arm double .....	39
34741001,- 100 x 41 x 5,washer .....	13	34760802,240 x 8,clamp plate .....	15
34741001,ø 100 x 41 x 5,washer .....	7	34760802,277 x 240 x 8,clamp plate .....	39
34741300,lighting beam left .....	45	34761004,lighting beam right .....	47
34741600,lighting beam right .....	45	34761005,lighting beam left .....	47
34741801,adjusting sheet .....	45	34761007,ø 50 x 434,bolts .....	27
34742402,ø 60 x 106,spacer sleeve .....	107	34761010,fixing plate for licence plate holder .....	47
34743800,1557 lg.,track marker arm left .....	101	34761101,scraper arm left .....	13
34743900,1557 lg.,track marker arm right .....	101	34761102,scraper arm right .....	13
34750400,l = 1830,packer frame short.....	7	34761201,M 8 x 16,6 kt.- screw .....	61
34750500,L = 1970,packer frame left short.....	13	34761302,ø 40 x 230,rubber .....	15
34750600,L = 1970,packer frame right short .....	13	34761303,ø 40 x 120,rubber .....	15
34750700,center packer complete - air filled .....	11	34761601,ø 32 x 376,bolts .....	27
34750800,center packer complete - Foam filled .....	11	34762400,complete disc unit double .....	17
34750901,packer end plate left .....	7	34762400,disc Unit double compl. ....	15
34750902,packer end plate right .....	7	34762400,disc assembly left compl. ....	39
34751401,hinten mitte,disc frame 2 row .....	17	34762500,complete left disc unit.....	17
34751402,vorne mitte,disc frame 2 row .....	17	34762500,disc Unit l le. compl. ....	15
34751502,bracket compressed air reservoir .....	79	34762500,disc left compl.....	39
34751503,trailer bracket - brake valve .....	79	34762600,complete right disc unit.....	17
34751504,bracket main brake cylinder .....	81	34762600,disc Unit l RH. compl.....	15
34751505,bracket for line filter .....	79	34762600,disc right compl. ....	39
34751801,bracket valve- emergency brake .....	83	34762700,disc arm left .....	39
34751802,bracket pressure chamber.....	83	34762701,277 x 130 x 8,clamp plate .....	39
34752200,frame Top Ring Packer le./RH. ....	107	34762701,ø 40 x 130,rubber .....	39
34752300,Top Ring Packer le./RH. comp.....	107	34762800,disc arm right.....	39
34752301,ø 350 x 100,cast iron ring .....	107	34763000,End disk mount.....	15
34752400,1068 lg., Top Ring Packer le./RH. ....	107	34763000,end disc mount .....	17
34753100,disc frame singe rows.....	15	34763300,frame Top Ring Packer Middle.....	107
34753500,scraper support bar le./ rig. ....	13	34763400,scraper support bar .....	7
34756600,packer le./ri. air filled compl. ....	13	34763800,Top Ring Packer wave middle comp .....	107
34756700,track marker plate.....	101	34763803,ø 60 x 17,spacer sleeve .....	107
34756801,guard for brake hose .....	87	34763804,2810 lg.,Top Ring Packer wave middle.....	107
34756802,guard for Hand Brake .....	87	34763805,ø 50 x 65,bearing sleeve .....	107
34757000,L = 2460,packer frame left long .....	13	34763806,ø 50 x 37,bearing sleeve .....	107
34757100,complete disc unit adj. left .....	17	34763807,ø 60 x 26,spacer sleeve .....	107
34757100,disc assembly adj. le. compl.....	41	34763902,ø 60 x 112,spacer sleeve .....	107
34757200,disc arm simple left.....	41	34764004,A 8,4,washer .....	61
34757300,l = 2350,packer frame long.....	7	34764401,spacer metal .....	93
34757400,L = 2460,packer frame right long.....	13	34764500,undercarriage trestle .....	93
34757500,complete disc unit adj. right.....	17	34764700,frame draw-hook rear .....	91
34757500,disc assembly adj. RH. compl. ....	41	34765301,bracket left.....	27
34757600,disc arm simple right .....	41	34765302,bracket right.....	27
34757700,ø 70,hitch.....	27	34765401,120 x 160 - M 16 x 50,u-bolt.....	43
34758200,support leg long .....	21	34765501,bracket left.....	43
34758400,cantilever beam .....	19	34765502,bracket right.....	43
34758801,hinge sheet.....	109	34765503,spacer.....	43
34758803,spacer sheet.....	109	34766700,track marker plate.....	101

Index		Tiger 5 MT	EN	2012
-------	--	------------	----	------

34767500,hitch Frame .....	27
34767600,support leg.....	29
34768300,disc frame Bracket.....	15
34768500,complete disc double unit adj. ....	17
34768500,disc assembly adj. compl. ....	41
34768501,lever.....	41
34768600,disc arm double .....	41
34768700,disc frame Bracket.....	17
34768800,disc Unit II le. compl. ....	15
34768800,disc simple left compl. ....	39
34768900,disc arm simple left.....	39
34769000,disc Unit II rig. compl. ....	15
34769000,disc simple right compl. ....	39
34769100,disc arm simple right .....	39
34769700,140 x 8,clamp outer plate .....	15
34769700,140 x 8,outer clamp plate II .....	17
34786500,joint long 20° FR.....	23
34811800,star disc simple right compl. ....	39
34811900,star disc simple left compl. ....	39
34812000,disc simple left compl. ....	39
34812100,disc simple right compl. ....	39
34937100,scraper steel Disk packer compl. ....	19
34937200,scraper steel Disk packer compl. ....	19
35115400,bearing stump compl. ....	43
35115401,stump.....	43
35120703,ø 32 x 73,bolts.....	109
96080209,UCFE 212 - ø 60,flange bearing (special bearing).....	11







# **HORSCH**

*Farming with passion*



**HORSCH LLC**

200 Knutson Street - Mapleton, ND 58059

Phone.: 1-701-532-1000 - Fax: 1-701-532-1101

E-Mail: [info.us@horsch.com](mailto:info.us@horsch.com) - Internet: [www.horsch.com](http://www.horsch.com)